3 CENTS PAY NO MORE!

Chicago Daily Tribune

THE WORLD'S GREATEST NEWSPAPER

FINAL ★★

VOLUME CII.—NO. 238 C [REG. U. S. PAT. OFFICE. COPYRIGHT 1943 BY THE CHICAGO TRIBUNE.] TUESDAY, OCTOBER 5, 1943.—46 PAGES THIS PAPER CONSISTS OF TWO SECTIONS—SECTION ONE PRICE THREE CENTS

JAPS FLEE; 40 BARGES SUNK

Captured Diary Tells How Japanese Beheaded Yank

10½ BILLION TAX PLAN RUNS INTO QUICK TROUBLE

Burden Too Great, Says Doughton.

BY PHILIP WARDEN.
[Chicago Tribune Press Service.]
(Charts on page 14.)

Washington, D. C., Oct. 4.—A mammoth new tax program calling for another 10½ billion dollars which the administration presented to the house today encountered instant and powerful opposition tonight from Rep. Robert L. Doughton [D., N. C.], who termed it utterly indefensible and too big a burden for taxpayers to bear at this time.

Doughton, who is chairman of the house ways and means committee, thru which all tax bills must go, had the support of numerous Democrats and Republicans alike who served notice that the program will face a long, hard fight in congress.

Many Sources Tapped.

The scheme is designed to raise 10½ billion dollars more from income tax payers, gum chewers, tobacco smokers, and drinkers of liquor and soda pop by imposing new or sharply higher taxes and to double social security levies to produce an additional 5 billion 300 million dollars to help pay government expenses and war costs. It would increase by 40 per cent the government's take from personal incomes.

Rep. Doughton made public his emphatic opposition to the plan at the conclusion of the day's hearings by his committee, at which Secretary of the Treasury Henry Morgenthau outlined the administration's intentions.

"Any benefit which might arise from the effect of the treasury's plan in curbing inflation would be more than offset by such unbearable increased burdens which may well have a tendency to break down the morale of the taxpayer," Doughton said.

Calls Burden Too Great.

"I feel that the secretary's program is more ambitious and calls for more tax, in the aggregate, than the taxpayers can reasonably bear at this time, in view of the already heavy tax liability. I do not see at this time how we can make the full increase requested, either in individual, corporate, or excise taxes.

"I think some of the increases recommended on excise taxes [there are a score of them] are utterly indefensible—picking out a few articles that are already taxed excessively high and imposing on these articles greatly increased rates, leaving without any tax whatever other articles which cannot be classed as necessities."

"Individual taxpayers in 1944-'45 will be carrying not only the current tax burden imposed by the

[Continued on page 14, column 2.]

THE WEATHER

TUESDAY, OCTOBER 5, 1943.

Sunrise, 6:52; sunset, 6:26. Moonset, 10.53 p. m. Jupiter, Venus, and Mercury are morning stars. Mars and Saturn are night luminaries. [There are no evening stars.]

CHICAGO AND VICINITY—Continued cool; wind 5 to 10 miles per hour.

ILLINOIS—Little change in temperature.

TEMPERATURES IN CHICAGO
For 24 hours ended 2 a. m. Oct. 5:

3 a. m. . . . 46	11 a. m. . . . 58	7 p. m. . . . 53
4 a. m. . . . 44	Noon 59	8 p. m. . . . 51
5 a. m. . . . 42	1 p. m. . . . 61	9 p. m. . . . 51
6 a. m. . . . 41	2 p. m. . . . 61	10 p. m. . . . 48
7 a. m. . . †40	3 p. m. . . . 61	11 p. m. . . . 46
8 a. m. . . . 41	4 p. m. . . *62	Midn't 46
9 a. m. . . . 45	5 p. m. . . . 59	1 a. m. . . . 45
10 a. m. . . . 52	6 p. m. . . . 57	2 a. m. . . . 44

*High. †Lo.

POLLEN COUNT: For 24 hours ended at 3 p. m. yesterday, 25 grains per cubic yard of air.

For 24 hours ended at 7:30 p. m., Oct. 4:

Mean temperature, 51 degrees: normal, 58; deficiency since Oct. 1, 1 degree; excess since Jan. 1, 169.

Precipitation, none; deficiency since Oct. 1, .38 of an inch; excess since Jan. 1, 3 inches.

Highest wind velocity, 13 miles an hour.

Relative humidity, 7:30 a. m., 94 per cent; 1:30 p. m., 44; 7:30 p. m., 60.

[Official weather report on page 30.]

Total average net paid circulation
AUGUST, 1943
DAILY in excess of 940,000
THE CHICAGO TRIBUNE

Million Men, Fully Trained, in U. S. Camps

Fathers Go Soon

[Chicago Tribune Press Service.]

Washington, D. C., Oct. 4.—Drafting of fathers will start in most states later this month, Col. Robert Coons, assistant chief of the man power division of the selective service system, said today. He asserted that there is a uniform shortage of draftable childless men thruout the nation and indicated that most states will have to call pre-Pearl Harbor fathers to meet induction quotas.

[Chicago Tribune Press Service.]

Washington, D. C., Oct. 4.—The administration battle to stem opposition to the draft of fathers began today in the senate with Sen. Lister Hill [D., Ala.], majority whip, carrying the brunt of the attack on the Wheeler bill and its substitutes.

Sen. Edwin Johnson.

The day was marked by frequent clashes between Hill and senators who believe that army and navy quotas can be filled without the induction of men with children, and by sharp questioning of the man power policies of President Roosevelt and the army and navy high commands. Among the highlights were:

1. Disclosure that there are now 1,172,000 men in the army in this country who have completed from one to more than three years of training.

May Take Million Dads.

2. Revelation that the draft of 446,000 fathers in the remaining months of this year is just a start; estimates of the total number of fathers to be drafted before July 1, 1944, range as high as a million.

3. Sen. Edwin C. Johnson [D., Colo.] termed the army and navy "overlords" the "greatest wastrels in the most wasteful nation of all history."

4. Sen. Burton K. Wheeler [D., Mont.], around whom the battle to postpone the fathers' draft has swirled, appealed to the President "to stop this action."

Report Service Boost.

5. Sen. Robert A. Taft [R., O.] said evidence gathered during the debate on the fathers' draft has indicated that the high command is planning a combined service total of 11,500,000 men without the consent, knowledge, or advice of congress, which he said has been working on the assumption that the total services strength would be about 10,800,000 men.

6. Administration leaders made clear that they do not consider the Taft substitute to the Wheeler bill [which would have fathers inducted according to age categories] a satisfactory compromise, and will fight it.

This last fact, which came out during an interchange between Senators Hill and Taft, spiked talk that the President and his advisers are amenable to some drastic rewriting of the selective service laws as a means of stopping the military man power muddle.

Talk of Compromise.

While there is some talk that administration leaders are now drafting a compromise proposal, it is not expected to deal very strongly with the problems of unwarranted industrial deferments, too strict physical standards, and hoarding of man power by industry and government bureaus, which have been hammered

[Continued on page 14, column 4.]

Tribune Features

Crossword puzzle	Page 16
Day by Day on the Farm	Page 30
Dick Tracy	Page 23
Editorials	Page 14
Friends of the Yanks' Kin	Page 21
Gasoline Alley	Page 28
Gumps	Page 23
Harold Teen	Page 23
Inquiring Camera Girl	Page 11
Little Orphan Annie	Page 28
Moon Mullins	Page 30
Neighbors	Page 23
Obituaries	Page 30
Radio programs	Page 30
Smilin' Jack	Page 29
Smitty	Page 28
Terry and the Pirates	Page 28
Winnie Winkle	Page 28

AMERICA'S DANGER

Business Man Slain in Loop Over 'Grudge'

(Pictures on page 3 and back page.)

Walter G. Habenicht, 45 years old, office supervisor of the Connecticut Mutual Life Insurance Company of Hartford, was shot and killed in his office on the eighth floor of the Field building at 135 South La Salle street yesterday afternoon by J. Walter Tarpy, 42, a former business associate. Tarpy told police Habenicht once beat him out of first place in a sales drive by unfair means.

Tarpy, a salesman for the Massachusetts Mutual Life Insurance company, where Habenicht worked until two years ago, surrendered shortly after the shooting.

"We were never friendly," he said. "In that sales drive I sold $282,000 worth of insurance and was leading until the last few days when Habenicht beat me out. He beat me but he didn't do it fairly. He took out a policy on himself. I may be digging my own grave saying this, but it's the truth."

Offers Rambling Statement.

Before explaining his feelings about Habenicht, Tarpy had given police a rambling statement that he had been trying to solve the robbery last July of the vaults of the Portage Park Safe Deposit company. He said Habenicht was the brains of the robbery gang. Chief of Detectives John L. Sullivan and Thomas J. Duffy, captain of the Central station police, said they placed no credence in this story.

Tarpy's admission that he was embittered toward Habenicht corroborated information given by friends of the two men in the offices of the Connecticut and Massachusetts companies.

Habenicht was seated at his desk in his private office off the main office of the Connecticut company when Tarpy walked in unannounced about 4 p. m. In his statement he said:

"I said, 'I want to talk to you, Habby.' He made a motion like he was reaching for his hip pocket and I started shooting."

Tells of Buying Gun.

Tarpy said he purchased the gun a week ago Saturday from a Waukegan motion picture theater employe, paying $40 for it and a box of ammunition.

After Tarpy killed Habenicht he said he rode the elevator to the first floor of the Field building, walked into a Clark street saloon, removed the empty cartridges from the gun and then called headquarters of the federal bureau of investigation in the Bankers building at 105 West Adams street, explaining what he had done and saying he wanted to surrender. Two agents picked him up and he soon was turned over to police.

Topcoat Hides Gun.

Miss Helen Kauffman, a secretary at the Connecticut company, who lives at 7430 North Ridge avenue, said Tarpy had a topcoat over his arm when he walked into the office. Police said it probably concealed his gun. She said she heard a man speak. Then there was a scream, followed immediately by a shot. There was a pause and then some more shots.

"Immediately after the shots the man opened the door," she said. "He was waving a revolver above his head and he yelled a warning at us. 'Get the hell out of my way,' he said. I guess some of the men started toward him, for he said, 'I'm not fooling, fellows, I'll shoot.' Then he ran outside."

Struck Twice by Bullets.

Habenicht, who lived at 2035 East 72d place with his wife, Jean, and their two children, Walter Jr., 17, and John, 15, was hit by two bullets, police said. One lodged in the small of his back and the other at his brain.

Tarpy is 43 and has been living recently at the Lawson Y. M. C. A. His wife, Alice, and daughter, Joyce, 5, live at 817 Washington street, Evanston. The Tarpys have been separated eight months, but their estrangement was not considered permanent.

Mrs. Tarpy said "I am shocked and horrified" when she learned of the shooting. "I will do anything I can to help him," she added.

HORE-BELISHA ASKS COMMON CITIZENSHIP FOR U. S. AND BRITAIN

[Chicago Tribune Press Service.]

LONDON, Nov. 4.—Common citizenship and currency for Britain, America, and "over the whole English speaking world" were advocated by Leslie Hore-Belisha, parliament Independent, in an address on post-war Anglo-American collaboration today. Common citizenship, he said, would not entail "a Briton losing his identity or pride of birth," but would give him the "additional privilege of enjoying the freedom of the United States of America." The reverse, he said, would also apply.

Hore-Belisha confined his recommendations to generalities, failing to explain how an American citizen could at the same time be a subject of the king and eligible for inherited privileges in the house of lords and yet uphold the American Constitution, which recognizes no peer above any other citizen.

Neither did he explain how common citizenship could be devised without creating such a large scale emigration from Britain to America that the economy of this country would be dislocated.

Capital Hears of Mrs. F. D. R. in Hula Skirt

New York, Oct. 4 [Special].—A rare view of Mrs. Eleanor Roosevelt wearing a hula-hula grass skirt while an audience of aborigines stood around and grinned has been withheld from her American public, it was reported today in a story from Washington, D. C., to the New York Daily News.

Pictures of Mrs. Roosevelt in this unusual attire were said to have been made by the army signal corps and widely printed in Australian newspapers, but for some reason, apparently an intervening censorship, never reached the United States. The writer of the story, John O'Donnell, said his informants had seen the Australian papers containing the pictures.

The occasion for Mrs. Roosevelt's posing arose during her recent 26,000 mile junket to the South Pacific in her role of ministering Red Cross angel to America's battle casualties.

Had Skirt on Return.

When she arrived at the New York airport in her specially fitted [bedroom and bath] army transport plane, her greeters noted the native garment she carried with her, but suspected no more significance than that it was another of the souvenirs of her journey thru the war theater.

The report that she not only wore the swishing grass but that pictures were taken of her and were printed for the exclusive interest of Australians, came as a surprise to her admirers here.

One for the Archives.

Those who have seen the Australian papers bubbled with praise of journalistic art, O'Donnell said. They declared, O'Donnell related, that a picture of Mrs. Roosevelt in a grass skirt arousing the sense of humor of native South Sea islanders should be preserved in the archives.

But even the enthusiasm of these fortunates was edged with slight resentment, the New York News story continued, that so many Americans were deprived of a view of the President's wife [her weight is down from 175 to 150] that was permitted Australians and aborigines.

War Summaries

PACIFIC HDQ.—U. S. ships shell Japs fleeing Solomons. Page 1.

LONDON—Reds force river in battle for Gomel. Page 4.

LONDON—U. S. flyers shoot down 75 German planes. Page 4.

LONDON—British and Nazis fight for Kos, Aegean island. Page 5.

ALGIERS HDQ.—Yanks advance thru rain from Naples. Page 6.

ALGIERS—French seize Bastia; mop up Nazis on Corsica. Page 5.

DEMOCRACY IN ITALY PLEDGED BY BADOGLIO

Tells Plans in First Interview.

King's Kin Seized

BERNE, Switzerland, Oct. 4 (AP).—A Rome dispatch to the Tribune de Geneve said today that the Germans had arrested Count Calvi Di Bergolo, military commander of Rome and husband of Italian princess Yolanda. The dispatch did not make clear why the Germans had arrested King Victor Emmanuel's son-in-law, whom they named puppet commander of the Rome garrison shortly after the Italian capital's capitulation to Nazi forces.

ITALIAN HIGH COMMAND HEADQUARTERS IN ITALY, Oct. 2 [Delayed]—(AP).—Premier Marshal Pietro Badoglio declared today that the new Italian government emphatically would be established on a democratic basis, and asserted that "all former Fascist leaders will definitely be excluded."

"I will set about its constitution as soon as practically possible," Badoglio said.

He asserted that as proof of fascism's failure to exert a hold upon the Italian people, "not the slightest resistance to the change was met even from any of the 7,000,000 belonging to the Fascist party. The morning after the announcement of Mussolini's fall not a single person even any longer wore the fallen regime's insignia."

Tear Down His Picture.

In his first interview with allied newspapermen, the 72 year old head of the temporary Italian government and commander in chief of Italian forces, revealed details of Mussolini's fall from power. He said that when fascism collapsed unfounded rumors that Hitler had been assassinated swept "all the German soldiers in Rome into ecstasies of joy."

Saying the happy Nazi troopers "embraced people in the streets," Badoglio said:

"They tore down photographs of the Fuehrer in their barracks and scattered the bits in open places."

Describing fascism's final moments, Badoglio said that "fascism, at the end, broke apart like a rotten apple."

"Dedicated to Church."

Badoglio revealed that Mussolini had said he now wished to dedicate himself to the Roman Catholic church.

Describing the German attitude before, during, and after the downfall of the Fascist regime, Badoglio said:

"Before the crisis difficulties had arisen in the alliance because the Germans commanded everything. Getting rid of fascism was taken as a political affront by Germany, and, using the passage of troops as an excuse, she prevented any further transport of gasoline and coal. Her deliberate intention of throttling Italy was immediately clear."

Hitler Outtalked Duce.

Mussolini's intimidation by Hitler's verbosity was almost certainly a contributory cause of the dictator's downfall, Badoglio said. When the two dictators met at Feltre on July 19, Mussolini's original intention had been to state plainly that Italy no longer was fit to continue the war. But instead of allowing him to speak, Hitler stormed for two hours. By the end of the tirade, Mussolini's courage had evaporated and he said nothing.

"The general feeling against fascism was so intense that only the single act of getting rid of Mussolini was required to tumble the structure," Badoglio commented.

Badoglio gave this description of his and the king's escape from Rome:

"We left Rome Sept. 9. Italian troops were already fighting on the outskirts of the city. They had no tanks, and three German divisions were attacking. At a few points we passed German troops on the way. But a port was safely reached, and the rest of the journey was made by sea."

Flyer, Hands Tied, Killed with Sword

ALLIED HDQ. IN THE SOUTHWEST PACIFIC, Oct. 5 [Tuesday] (AP).—The Japanese beheading of a captured American airman was disclosed today when Gen MacArthur's headquarters made public a diary captured from a Japanese soldier at Salamaua, New Guinea.

The execution, carried out according to the "Samurai" code of the Japanese, occurred last March.

Verbatim translations of extracts from the diary, dated March 29, said:

"We all assembled at headquarters where one of the crew of a Douglas shot down by anti-aircraft March 18 was brought under guard.

"Tai commander [sublieutenant first class] Komai told us it had been decided to execute him, and he was to be accorded a Samurai's death.

Hair Is Cut Close.

"We were assembled to witness the execution. The prisoner was given a drink of water outside the guard house. The chief surgeon, Lt. Komai and a platoon commander bearing a sword came from the officers' mess.

"The time has come. The prisoner of war totters forward with his arms tied. His hair is cut close.

"I feel he suspects what is afoot, but he is more composed than I thought he would be. Without more ado he is put on a truck and taken to the place of execution.

"The prisoner sits beside the chief surgeon. About 10 guards accompany him. The noise of the engine echoes over the road in the hush of twilight. The sun has set and columns of clouds rise before us.

Hate Yields to Feelings.

"I glance at the prisoner, and he seems prepared. He gazes at the grass, now at the mountains and sea.

"At the execution ground Lt. Komai faces the prisoner and says: 'You are to die. I am going to kill you with this Japanese sword according to the Samurai code.'

"The commander's face is stern. Now the time has come. The prisoner is made to sit on the edge of a water filled bomb crater. The precaution is taken to surround him with guards.

"When I put myself in his place the hate engendered by this daily bombing yields to ordinary human feelings.

"The Tai commander draws his favorite sword, the famous 'Osamune.' The sight of the glittering blade sends cold shivers down the spine.

"First he touches prisoner's neck lightly with sword.

Sword Sweeps Down.

"Then he raises it overhead. His arm muscles bulge. Prisoner closes his eyes for a second and at once the sword sweeps down.

"Swish—it sounds at first like noise of cutting, but is actually made by blood spurting from arteries. The body falls forward. Everybody steps forward as head rolls on the ground.

"The dark blood gushes from trunk. All is over. There lies the head like a white doll.

"I realize that the emotion I felt just now was not personal pity but manifestation of magnanimity that becomes a chivalrous Samurai.

"A superior seaman from the medical unit receives the sword from the surgeon. He rolls the body on back.

"'Here's something for the other day—take that,' he says and with one sweep lays open the abdomen.

"Good Story to Tell."

"These thick-headed, white bastards are thick bellied, too,' he remarks. There's not a drop of blood left in man's body. The seaman gives him a kick, then buries him.

"The wind blows mournfully and the scene prints itself on my mind. Darkness descends.

"In front of headquarters we get off the truck. If ever I get back alive this will make a good story to tell. That's why I write it down.

"The prisoner killed today was air force 'Tai' [Lieutenant] from Moresby. He young man aged 23, an instructor in army transport command at Moresby."

That ended the entry in the diary. But at the end of the press release was the footnote that said the officer who committed the atrocity was Sublieutenant First Class Komai, and the next senior officer responsible was Lt. Comdr. Tsukioka.

NAVY GUNS RIP GUNBOAT NEAR SOLOMONS BASE

Allies Advance in New Guinea.

(Map on page 5.)

ALLIED HDQ. IN THE SOUTHWEST PACIFIC, Oct. 5 [Tuesday] —(AP).—American warships intent on thwarting the enemy's apparent evacuation of Kolombangara Island intercepted flotillas of gunboat escorted barges in the Vella gulf Friday night and destroyed more than 40 of the craft.

One of the Japanese gunboats also was sent to the bottom under heavy shelling from surface units of Adm. William F. Halsey's South Pacific naval force, Gen. MacArthur announced today.

The scene of the action, which was repeated the following night, when further losses were inflicted upon the enemy, was in the narrow waters between American held Vella Lavella Island and the Japanese position at Vila on Kolombangara.

Planes Damage Warship.

Indications were that the barges carried full loads of enemy troops. A spokesman, however, said there was no immediate report on the probable number of soldiers annihilated in the two actions.

On the night of the first attack, enemy planes attempted to drive off the American warships, but inflicted only light casualties on one vessel. The ship suffered some bomb damage from a near miss.

The Japanese attempt at escape from Vila was hampered further by an attack by American bombers on supply and troop centers in the area, while at Bougainville Liberators inflicted new destruction on the often raided Kahili airdrome.

From 30 to 40 enemy interceptors tried to head off the assault, the bulletin said, but fighters accepted the challenge and shot down four of the Japanese planes. One United States fighter is missing.

Planes Attack Yanks.

The enemy retaliated with two daylight raids by dive bombers against Vella Lavella on Oct. 1, and an evening attack the same day against the Munda air field on New Georgia. American fighter planes and anti-aircraft fire brought down five of the Vella Lavella raiders.

In another attack on the enemy's barge traffic in the New Guinea theater, allied light naval units destroyed three more of the craft and inflicted many casualties among enemy troops on shore. These may have been Japanese forces attempting to escape envelopment after the capture of Finschhafen.

At the other extreme of the battlefront, allied ground forces pushing up the Ramu river valley in northeastern New Guinea are reported to have crossed the Gusap river. The Gusap, a tributary, flows into the Ramu 20 miles northeast of the allied air field at Bena Bena, in interior New Guinea 90 miles northwest of Lae.

Enemy planes attacked Finschhafen in small force.

DEMANDS OPA EASE OR CUT OUT BEEF RATIONING

[Chicago Tribune Press Service.]

Washington, D. C., Oct. 4.—Elimination of beef rationing or a drastic reduction in beef point values was demanded today by the Republican congressional food study committee following a survey of meat rationing.

In a letter to Price Administrator Prentiss M. Brown, Rep. Thomas A. Jenkins [R., O.], committee chairman, said that because of the current surplus of cattle and shortages of feed, cattlemen are being forced to market their beef in large numbers.

"The feeder is not bidding for these cattle as in former years and as a result more cattle are being slaughtered today than ever before," Jenkins wrote. "Therefore the retailers of meat are in a position to offer the public a greater selection and variety than for some months past. However, the housewife is unable to take advantage of this situation because the point values of butter have been raised and the point values of meat have not been lowered."

$25

Bright yoke a-glitter with crystals

A deliberately lovely dress to make you (and the hours you wear it) important! . . . Black with yoke of aqua.

SIZES 38 TO 52

DRESSES—SECOND FLOOR

Lane Bryant
101 N. WABASH AVE.

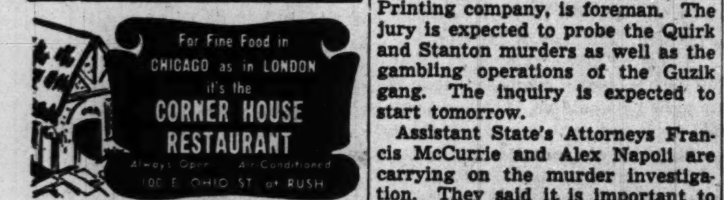

DEATH CAR USED IN QUIRK KILLING RENTED FOR $50

Prosecution Says Owner Is Former Convict.

BY JAMES DOHERTY.

State's Atty. Courtney announced last night that the automobile used in the murder of Martin [Sonny Boy] Quirk, south side agent of the Guzik gambling syndicate, was owned by Frank Russo, alias Rosiano, an ex-convict known as Little Five. The car was being sought by detectives who also were hunting John Williams, gambling house owner, and James Fawcett, professional gunman, named as among the slayers of Quirk.

Williams' mother, Policewoman Ann Williams, was dropped from the police force yesterday by order of Police Commissioner Allman. She is Democratic committeewoman of the 13th ward. She and Fawcett's sweetheart, Miss Katherine Vidovic, have been objects of the prosecutor's inquiries since last Tuesday when confessions regarding the Quirk murder were obtained from James Egan and Anthony De Lordo, ex-convicts and employes of Williams.

Press Search for Five.

Courtney said he was hopeful of bringing about the early arrest of Williams and Fawcett, as well as three others sought in connection with the assassination of Quirk. The others are Jerry de Johniger, Ray Deskovitz and Robert Bock. Their arrests would be expected to lead to the solution of many other murders attributed to the south side battles for control of about a hundred extremely profitable gambling houses, the prosecutor said.

Eddie Piech, leader of one south side gambler and gangster faction, who was arrested early yesterday morning, had a bronchial disorder which prevented his registering any reaction to lie detector tests, police said. His brother, John, seemingly was cleared by the lie detector of any complicity in the murder of Quirk or Danny Stanton, who was slain last May 5.

Execution Plan Backfires.

In the confessions of Egan and De Lordo, the story was told that Stanton was killed in a gangland double cross after he had sent some of his agents, Quirk included, to kill Eddie Piech.

First Assistant State's Atty. Wilbert F. Crowley was busy yesterday with the newly impaneled grand jury, of which John T. Moran, vice president of the Gunthorp-Warren Printing company, is foreman. The jury is expected to probe the Quirk and Stanton murders as well as the gambling operations of the Guzik gang. The inquiry is expected to start tomorrow.

Assistant State's Attorneys Francis McCurrie and Alex Napoli are carrying on the murder investigation. They said it is important to find the car owned by Russo. It had white walled tires, which were reversed on the night of the Quirk murder, which was on Sept. 18.

Egan, in his confession, said he traded his car to Russo so he and his employer, Williams, and the others in the death party, would be in a strange car. Russo received $50 for lending his car to the slayers, Egan said.

John Enright, named as the driver of the car used in the Quirk killing, was arraigned in Felony court before Judge William V. Daly. Prosecutor Napoli obtained a continuance. A new trial date was set for Nov. 8.

Gang Slaying Prisoners in Court

(Story in adjoining column.)

Bailiff Richard Hickey, Anthony De Lordo, Bailiff James Sheridan, and John Enright (left to right, front) as De Lordo and Enright, prisoners in the Stanton-Quirk slaying case, were brought before Judge Daly in Felony court.

[TRIBUNE Photos.]

Policewoman Ann Williams, who was dropped from police department rolls yesterday. She is the mother of John Williams, who is wanted for questioning in connection with the slayings.

13 Women Picked by U.S. Judge to Fill Grand Jury

Ten men and 13 women were selected yesterday before Federal Judge John P. Barnes to serve on the October federal grand jury. Judge Barnes appointed George I. Quinby, 5529 South Kimbark avenue, an anthropologist at the Chicago museum, as foreman.

FIVE CHICAGOANS SPONSOR UNITED SEAMEN SERVICE

Five Chicago industrialists have accepted invitations to become members of a national committee of the United Seamen's service being formed to sponsor the service in each state. The service, headed by Henry J. Kaiser, west coast ship builder, was described as similar to the United Service organizations for the benefit of the merchant marine.

Chicago members are W. H. Ericsson, president of Henry Ericsson Co.; Warren H. Shoemaker, vice president of Armour & Co.; Merle J. Trees, vice president of the Chicago Bridge and Iron Co.; Robert H. Morse, president of Fairbanks Morse and Co., and R. C. Wallace, vice president of the Masonite corporation. E. B. Sherwin, president of the Chicago Hardware and Foundry Co., North Chicago, also is a member.

Adm. Emory S. Land, war shipping administrator, is chairman of the board of the seamen's service. Douglas P. Falconer, national executive director, New York, announced the new members.

GEN. JACKSON HURT AS PLANE FALLS IN SOUTH

Third Army Maneuver Headquarters in Louisiana, Oct. 4 (AP).—The army announced today that Maj. Gen. Stonewall Jackson, 52 years old, commander of an infantry division taking part in the 3d army maneuvers, was seriously injured today in a plane crash in the maneuver area.

Also seriously injured, public relations officers said, was Staff Sgt. Robert W. Miller, 32, Wichita, Kas., pilot of the small artillery liaison plane in which Gen. Jackson was riding. The crash occurred near Florien, La., when the low flying craft struck a tree along a state highway.

DESERT OFFERS TOUGHEST TEST FOR TRIB-BUNA

25 Mile Course Laid Out for Speed Run.

BY HAL FOUST.

[Chicago Tribune Press Service.]

(Picture on back page.)

Death Valley, Cal., Oct. 4.—We've brought Trib-buna tires here to slug it out with rubber's worst enemies, speed and heat. Synthetics can't take it like nature's product, we have been advised. The Chicago Tribune tire test project is going to find out just how much they can take.

"You've come to the hottest place in the United States," said T. R. Goodwin, superintendent of the 2 million acre national monument. "And you couldn't find a tougher place on tires. I can't get more than 10,000 miles on a set of treads on my own car."

Test Course Laid Out.

We toured a course that had been layed out by the Automobile Club of Southern California for the speed run, 25.4 miles between Furnace Creek and Stovepipe Wells.

The tires for these tests were new in Los Angeles. They are the government's standard synthetics except that the butadiene, the main ingredient for the buna-S rubber, was made from alcohol salvaged from waste sulphite liquor at THE TRIBUNE's Canadian woodpulp mills. The government makes its butadiene from petroleum and from alcohol distilled from grains at a rate of 120 million bushels a year.

Get Breaking-in Run.

We have nursed these new tires thru a breaking-in period. We rode Los Angeles boulevards in the cool of the evening for 75 miles with an air pressure about three to five pounds higher than we would have used with natural rubber tires. This higher pressure minimized flexing.

Starting across the Mojave desert on U. S. 66 this morning, we didn't go over 40 miles an hour until there was 150 miles on the new tires.

The tires are ready to go—and they're really going to go for all they're worth tomorrow.

PATRICK A. NASH IN HOSPITAL; FEAR PNEUMONIA

Patrick A. Nash, veteran Democratic county chairman and co-leader of his party locally with Mayor Kelly, was taken to Columbus hospital yesterday afternoon after a cold had caused a rise in temperature. The attending physician, Dr. Camillo E. Volini, said Nash was "pretty sick" with chest trouble. The doctor said pneumonia had not developed, but was feared. Oxygen was administered, but the patient was not put under an oxygen tent. Nash is 80 years old and lives at 3234 Washington boulevard.

debutante shop*
DEDICATED TO SMALL SIZES 10-12-14

New sparkling short crepe dinner DRESSES paved with paillettes, slimming draped lines, sophisticated bows and gleaming midriff motifs—radiant complement for your glamorous new hats!

29.95

*POWELL'S 700 NORTH MICHIGAN

MANDEL'S

ANTOINE says HAVE COURAGE to look into your mirror

. . . FACE FRANKLY THOSE SIGNS OF AGE

If your eyes are tempted to skip over those first little wrinkles with the feeling that a good night's sleep will make them disappear, if you fail to recognize that first hint of flabbiness . . . you're not being fair to yourself. Face them frankly for what they are . . . then give your skin faithfully the benefits of Antoine's Treatment.

64 Special Oil: extremely rich, highly concentrated lubricating oil . . . $3.50, $5

634 or 684 Night Cream: both exceptionally rich—softening . . . $2, $3.50, $5.50

Chin Control: a scientifically constructed device for contour control . . . $5

765 Special Astringent: powerful, effective . . . $2.50

40 Masque: a unique preparation especially developed for the aging skin and for wrinkled and flabby conditions . . . $3.50

Toiletries—First Floor—State

Mandel Brothers

THE STORE FOR MEN

MARSHALL FIELD & COMPANY

Washington and Wabash

Store Hours, 9:45 a.m. to 5:45 p.m.

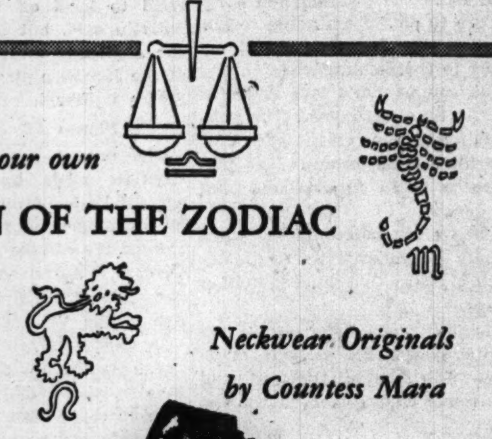

Wear your own

SIGN OF THE ZODIAC

Neckwear Originals by Countess Mara

There's mystic appeal in the sign you were born under. So Countess Mara—with her flair for the unusual—has introduced a complete series of neckwear patterned with the signs of the Zodiac. Lustrous, resilient silk in navy or royal blue with red and white figures. Her crest and initials on each tie. $5. Other Countess Mara ties to $10

First Floor

An amount will be added to quoted prices of all our merchandise to cover additional expense due to the Illinois Retailers' Occupation Tax.

THE STORE FOR MEN—MARSHALL FIELD & COMPANY

CONVENIENT CREDIT — SATISFACTION GUARANTEED

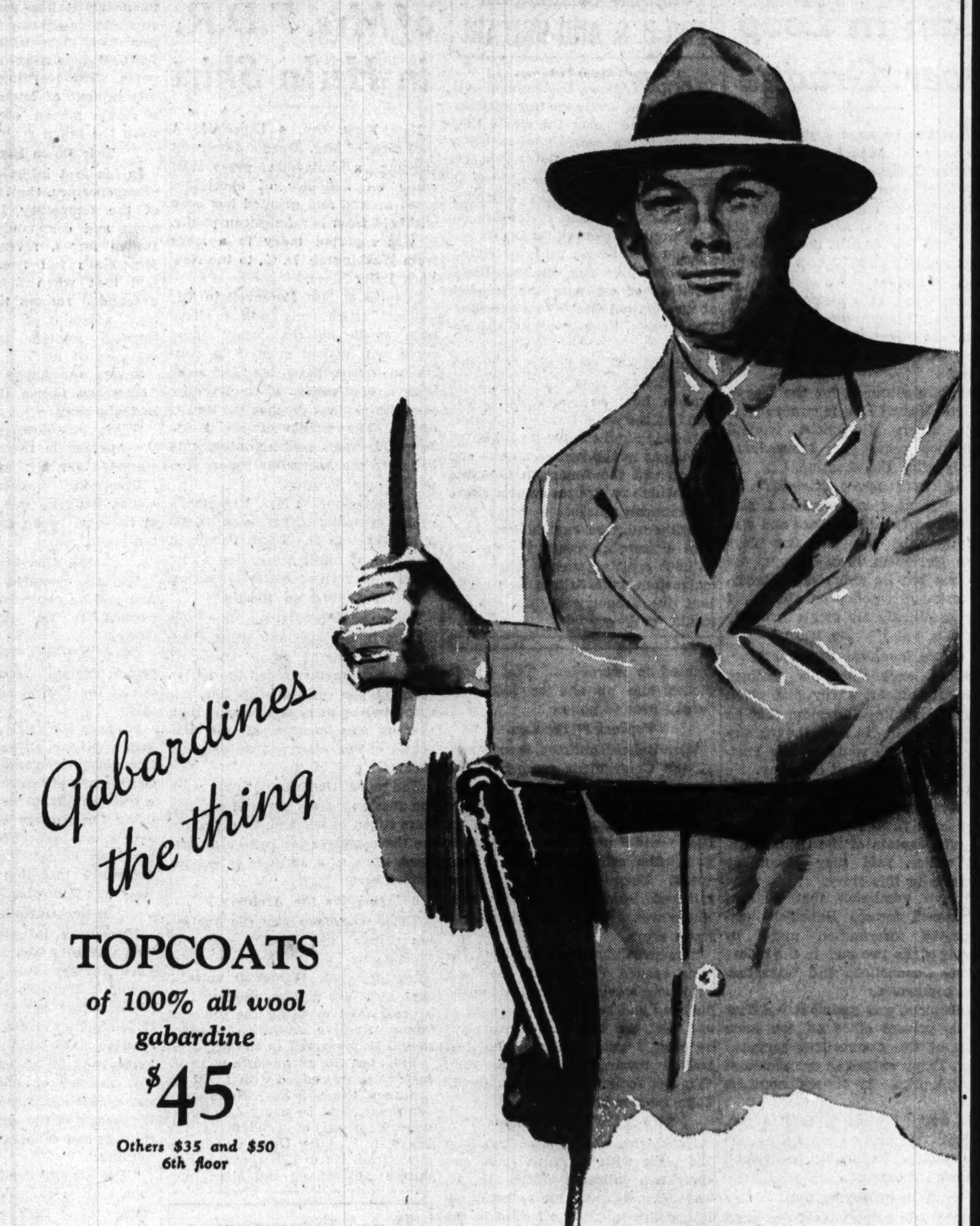

Gabardines the thing

TOPCOATS

of 100% all wool gabardine

$45

Others $35 and $50
6th floor

To the prices quoted, approximately 2% will be added to cover Illinois Retailers' Occupational Tax expense

MAURICE L ROTHSCHILD
State at Jackson

MANDEL'S

The Styles You Want!
The Colors You Want!

Soft as a bunny's ear . . . warm as can be. The fabric is a suede finished rayon that you're sure to love. Choose either style in brown, green, purple or blue. Sizes 12 to 20..... $5

Call State 1500 or Mail Your Order

Thrifty Fashion Shop—Third Floor—State

Mandel Brothers

Relief At Last For Your Cough

Creomulsion relieves promptly because it goes right to the seat of the trouble to help loosen and expel germ laden phlegm, and aid nature to soothe and heal raw, tender, inflamed bronchial mucous membranes. Tell your druggist to sell you a bottle of Creomulsion with the understanding you must like the way it quickly allays the cough or you are to have your money back.

CREOMULSION
for Coughs, Chest Colds, Bronchitis

BUY MORE WAR BONDS

Chicago Daily Tribune.
THE WORLD'S GREATEST NEWSPAPER

VOL. CII. Tuesday, Oct. 5. No. 238

Published daily except Sunday at Tribune Tower, 435 North Michigan avenue, Chicago, Illinois.

The Tribune company, publishers.

MAIL SUBSCRIPTION PRICES.

Mail subscription prices in Illinois [outside Chicago], Indiana, Iowa, Michigan, and Wisconsin: Daily Tribune only, $5.00 per year; with Sunday Tribune, $12.50 per year.

Zones 3 and 4 in states other than Illinois, Indiana, Iowa, Michigan, and Wisconsin:

Daily Tribune only, $7.50 per year; with Sunday Tribune, $15.00 per year.

Zones 5, 6, 7, and 8, inclusive, Canada and Mexico: Daily Tribune only, $12.00 per year; with Sunday Tribune, $19.50 per year.

Foreign: Daily Tribune only, $25.00 per year; with Sunday Tribune, $42.00 per year.

Entered as second class matter May 14, 1903, at postoffice at Chicago under the act of March 3, 1879.

GREATEST FUND DRIVE OPENED BY ROCKEFELLER

Tells 4,000 Workers of Charity's Triple Aim.

BY PAUL HEALY.

The National Community and War fund provides the channel thru which every patriotic American can discharge his personal responsibility to those who are fighting the war, to the victims of the war, and to the needy and the helpless on the home front.

This was the message given to 4,000 key workers for the metropolitan Chicago fund campaign in the Civic opera house last night by John D. Rockefeller Jr., a director of the National War fund, which this year is joining with community chests thruout the nation in a single appeal. The rally sounded the opening gun in the drive to raise $12,806,424 in Cook, Lake, and Du Page counties, the largest drive the Chicago area has ever undertaken.

187 Local Agencies to Share.

Rockefeller pointed out that while the Community Fund supports local welfare agencies [187 in Chicago], the war fund money goes to the United Service organizations, which takes comfort to lonely fighting men here and abroad; 16 accredited foreign war relief agencies; war prisoners' aid, and the united seamen's service.

"It is your responsibility and mine," he asserted, "to do everything possible for our young men in the service and the splendid young women who are gallantly joining them; to supply for them the home atmosphere, to provide the companionship of fine girls and the counsel of good women, and to bring them wholesome entertainment, diversion, and occupation. Every dollar that goes thru the National War fund to the U. S. O. is translated into such service in more than 1,300 far flung U. S. O. units, directed by twice as many trained leaders, with the assistance of hundreds of thousands of volunteers.

Work of Fund Called Vital.

"There are also the prisoners of war, millions of them, from the allied and axis armies as well. These men are our responsibility; the future of the world will be determined largely by them and the men now in arms. That, physically, mentally, and spiritually, they may be preserve from deterioration and kept sane and wholesome is vital."

Rockefeller also spoke feelingly of the residents of subjugated countries whose homes have been laid waste by war. "To these brave, tortured, desolated people—millions upon millions of them—we have a responsibility that will tax our most generous endeavors," he declared.

City and Labor Pledge Help.

Mayor Kelly told the audience, "You're assembled here tonight to make history" and asserted there were 10,000 sick and destitute children in the city depending on contributions to the drive. The wholehearted coöperation of labor was promised by Irving Abramson, national chairman of the war relief committee of the Congress of Industrial Organizations, and Abraham Bluestein, executive secretary of the Labor League for Human Rights, American Federation of Labor.

The musical part of the ceremonies was supplied by the Chicago Symphony orchestra, the Great Lakes Naval Training station choir, and entertainers from radio network programs. Franklin McCormick, NBC announcer, acted as master of ceremonies.

BURNS ARE FATAL.

Joseph Czirwinski, 61 years old, 3316 Adams street, Bellwood, a laborer, died in County hospital yesterday of burns suffered in his home Sept. 30 when he tried to remove personal possessions from a third floor room during a fire.

Slaying Principals

(Story on page 1.)

Walter G. Habenicht, who was shot to death in loop office yesterday.

J. Walter Tarpy, former associate, who confessed killing Habenicht.

Mrs. Habenicht, widow of slain insurance executive.

[TRIBUNE Photos.]

Thirty-eight caliber pistol and cartridges Tarpy surrendered.

9,000 Workers of British Munitions Plant End Strike

LONDON, Oct. 4 (AP).—The 17 day old strike of 9,000 engineers at the Vickers-Armstrong munitions plant, which led to government charges that an anti-war faction was trying to create industrial unrest in Britain, was settled today. Key workers voted to return to work tomorrow after an agreement was reached with the firm on a change over from the premium bonus system to a new piece rate system. A union official said the new system would result in wage increases up to the equivalent of $5.40 a week for fast workers.

FALL FATAL TO WOMAN.

Mrs. Frieda Huebschman, 69 years old, 3915 Ravenswood avenue, died yesterday in Ravenswood hospital from injuries suffered in a fall Sept. 24.

MARINES STAGE DEADLY COMBAT DRILL AT EXHIBIT

Show How to Slay with Hands or Bayonet.

BOND SALES AT SHOW

Sales of war bonds at the Navy-Tribune-Treasury show in the 24 hours ended at 4 p. m. yesterday totaled $50,961, bringing the total for the first 12 days to $778,960. Attendance for the same period rose to a total of 237,981.

(Picture on back page.)

Precision drill exercises and deadly Judo tactics used by American marines when they fight at close quarters were demonstrated by teams from Navy pier last night at the navy show, sponsored by the treasury department in coöperation with THE TRIBUNE.

A combat team showed how to kill a Japanese with bare hands, with a stick, or with a bayonet—and how to keep him from killing you.

The marine drill and judo show will become a feature on the navy show program, it was announced last night, and a schedule of performances will be announced soon.

"Much of modern warfare is waged at long range, with bombs and artillery, but these boys tonight are showing how marines take care of themselves when they fight in a jungle, or assault a hill, and come to personal grips with the enemy," said Lt. Jack Smith, instructor in hand to hand combat tactics at Navy pier, who was in charge of the 12 marines in last night's judo show.

Crowds Watch Silently.

On a mat laid in front of the band stand on the show grounds south of Tribune Square, the marines kept a crowd of several hundred persons at attentive silence as they tumbled, wrestled, and dueled with naked bayonets.

They showed how they are taught to fall uninjured in any position, with the "shock dispersal" method of slapping the floor first with the open hand. They dived like leaping porpoises over the head of a standing man without touching him, to demonstrate their grace and agility. They showed how to fall and roll without losing hold of their rifles, the marine's best friend.

A Judo match between two of them was followed by bayonet duels, with naked blades.

Holds Championship Belt.

Lt. Smith, a western conference football star during the period he played at San Jose university and at Los Angeles City college, 1935-'38, holds the championship Black Belt, Judo's highest honor, which he won in 1932. He taught American rough and tumble wrestling to a Japanese Olympic team, and the Japs taught him Judo. Now he is teaching marines to throw Japs with an improved style of Judo.

A close drill marine team from the pier also gave a 15 minute performance at the navy show last night. The team, in command of Sgt. Wallie Klingle, paced and turned, and snapped to orders as effortlessly as a machine, and the men put their rifles thru the manual of arms, with trimmings, as they marched.

Map Lowden Memorial

[TRIBUNE Photo.]

Lowden memorial committeemen: Left to right: Seated: J. H. Wilkerson, Gov. Green; standing: J. A. Holabird, Gerald Poley, J. M. White.

A 300 acre state park on the east bank of the Rock river near the Sinissippi farm of the late Frank O. Lowden was proposed yesterday as a memorial to the World war governor. Civilians will be asked to raise an estimated $30,000 required in addition to the $25,000 appropriated by the legislature.

The tract was formerly the Eagle's Nest artist colony and is the site of Lorado Taft's famous statue of Black Hawk overlooking the river. A home on the property would be used to house Lowden mementoes. The location is 90 miles west of Chicago on Route 64.

Gov. Dwight H. Green is chairman of the Lowden Memorial commission which approved the proposal at the Union League club yesterday. Other members are Federal Judge James H. Wilkerson; John A. Holabird, Chicago architect; Gerald Poley, Oregon, Ill., banker and close friend of Lowden, and Rep. James M. White [R., Ore.], sponsor of the legislation providing for the memorial.

Boy Is Crushed Between Freight Elevator and Wall

When he accidentally started an open freight elevator in which he was playing at the Chicago Boys' club at 1300 Newberry avenue yesterday afternoon, Joseph Luna, 10 years old, 1317 South Peoria street, was crushed between the elevator and a wall and critically injured.

600,000 PLANE SPOTTERS LOSE JOBS ON COASTS

U. S. Eliminates Civilian Warning Service.

Washington, D. C., Oct. 4 (AP).—The volunteer civilian portion of the nation's aircraft warning net was virtually eliminated tonight except as a reserve for emergency use.

The war department ordered most of it placed simply on an "alert" status as a man power conservation measure.

Instead of operating 24 hours a day, the approximately 7,500 observation posts of the aircraft "spotters" and the 43 filter centers along the east, west, and gulf coasts and the Canadian border will be manned only a few hours one day a week, to keep the organization together and prepared to return to full time duties at a moment's notice.

600,000 Are Affected.

Approximately 600,000 members of the ground observer corps and the aircraft warning corps were affected by the decision, which Gen. H. H. Arnold said was made in the assumption of a "calculated risk" of enemy air attack, and which President Roosevelt warned the public not to interpret as a demobilization of civilian defense.

The majority of the volunteers affected are members of the ground observer corps, serving as spotters.

Affects Only Volunteers.

These filter centers in turn reported to army information centers, manned by military personnel under the direct command of the fighter commands protecting the borders.

These information centers will continue their full time operations, and the order—directed only at the civilian volunteer setup—will not diminish in any way the watch maintained by military posts, ships at sea, and others in the aircraft warning net.

Parents Informed Son Is a Prisoner of Nazis

Mr. and Mrs. Otto Hitzeroth of Wayne, Du Page county, learned thru the International Red Cross yesterday that their son, Sgt. Franklin C. Hitzeroth, 21 years old, gunner on a Flying Fortress lost in a raid over German occupied territory Sept. 3, is a prisoner of war.

CAR OWNER PUT UNDER BOND IN TRAFFIC DEATH

Norman F. Scott, 1460 Sherman avenue, Evanston, an undertaker, posted a $10,000 bond yesterday at the Skokie police station on a charge of manslaughter in connection with the death of Carl E. Nelson, 76 years old, 10915 Hale avenue. Nelson was injured fatally Sept. 25 when his car was struck by Scott's. Scott's bond posting was a formality. He had been at liberty. He will appear Nov. 1 before Justice of the Peace Ralph Fjellman in Skokie.

DROPS DEAD IN HOME.

Ignatz Kowalski, 52 years old, 945 Huron street, dropped dead in the basement of his home last night, apparently of a heart attack.

Lanz Originals

—The perfect princess dress in soft rayon faille; appliqued flowers and leaves give it that Lanz touch. Colors—Light blue, red, black, green. Sizes 9-17. Price $17.95

Mail and phone orders filled.

Lanz
Fifth Avenue
615 No. Michigan Ave.
Superior 3221

CONVENIENT CREDIT

Magnificence that endures

Brucewood
BLACK-DYED PERSIAN LAMB
$399

Other Persians $199 to $599—sizes 10 to 46—5th floor

To the prices quoted approximately 2% will be added to cover Illinois Retailers' Occupational Tax expense

MAURICE L ROTHSCHILD
State at Jackson

SATISFACTION GUARANTEED

ROTHMOOR & BRUCEWOOD CHESTERFIELDS
the largest and finest selection we know of
$65 $59.95 $49.95 $45

FEATURE GROUP AT
$35
Sizes 12 to 42—5th floor

To the prices quoted, approximately 2% will be added to cover Illinois Retailers' Occupational Tax expense

MAURICE L ROTHSCHILD
State at Jackson

THE STORE FOR MEN
MARSHALL FIELD & COMPANY
Washington and Wabash
Store Hours, 9:45 a. m. to 5:45 p. m.

For the Perfectionist!

THE ROYALTON $12.50

Nothing's been skipped in the crafting of The Royalton: It's a comfortable medium weight. It's been molded by the master craftsmen of one of the outstanding makers in the country. It's been specially processed for superb mellowness and marked durability. It's detailed with great care—bound edge; flattering, medium-width brim; full, tailored lining. All in all—it's a perfect hat for the Perfectionist. Wide selection of fall shades.

First Floor

An amount will be added to quoted prices of all our merchandise to cover additional expense due to the Illinois Retailers' Occupation Tax.

THE STORE FOR MEN—MARSHALL FIELD & COMPANY

To Celebrate Our
Fiftieth Anniversary

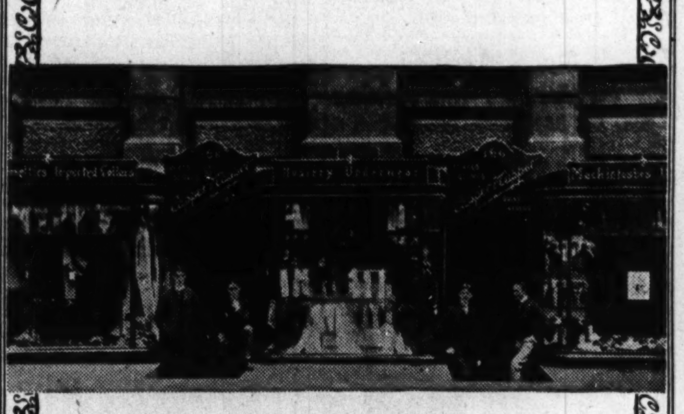

WE PLAN to display next week (October 11) the mementos of the World's Columbian Exposition which have so generously been loaned to us in response to our recent appeal. There is still plenty of time, therefore, for more of you to let us know about other interesting or amusing souvenirs of the Gay Nineties that we are confident many of you can dig up. And this time we want to emphasize that while we specifically mentioned the Fair, since it was the crowning event of 1893, in which year our business was born, we still are anxious to borrow *any* articles of the period that you think would contribute to the entertainment value of our display.

So won't you make a special trip to the attic, or storeroom, and see if you can't unearth Aunt Emma's corset-cover or Uncle Eph's cuspidor or mustache cup—any droll or curious knick-knacks or bric-a-brac that would add to the pleasure of the occasion?

We will gladly call for them—if you will let us know by phone or mail what you have—and if lots of you will cooperate, we think you'll enjoy seeing the other fellow's possessions as much as he will yours.

Capper & Capper LTD.
Wabash Avenue at Madison Street
Also in Detroit

Lane Bryant

Jet black . . . 100% wool winter coat

$35

Sizes 14 to 46

This year's outstanding untrimmed coat! . . . in Julliard's blackest 100% virgin wool . . . A Boxy Coat fashion . . . with heavy winter-proof lining . . . tucked sleeves, tucked collar, gored back . . . With fur or without, it's Lane Bryant designed to serve you loyally for the duration.

COATS—SECOND FLOOR • 101 N. WABASH AVE.

APPLICATION FOR $7,500-$11,250 ACCIDENT INSURANCE POLICY

AND SUBSCRIPTION TO THE DAILY TRIBUNE

NOTE: For the sum of 25c preliminary term fee, plus 10c a month in advance thereafter, the Chicago Tribune makes available to its Home Delivery Subscribers and members of their families who reside in the same household, a $7,500 Travel Accident Insurance Policy. Insurance coverage eventually increases to $11,250 on continuous renewal. Issued by Federal Life Insurance Co., Chicago. **NO MEDICAL EXAMINATION.** One policy to a person. Issued only to applicants over 10 and under 70 years of age.

Mail this Coupon to the Chicago Tribune. **SEND NO MONEY.** Accredited representative will call and collect 25c. Official Carrier will collect monthly thereafter for Insurance and Subscription. Insurance will lapse if subscription is stopped.

☐ *I hereby order the Daily Tribune delivered to my home by Carrier six days a week, starting immediately, for which I agree to pay the regular rate.*

☐ *I am a Home Delivery subscriber and agree to continue.*

Do you apply for this $7,500 Travel Accident Policy?..........
(PLEASE PRINT)

Your Name?.......... First Name Middle Name Last Name

Address?.......... Number Street Apt.?..........

.... City State Phone?..........

Your Age?.......... Date of Birth?.......... Month Day Year

Are You Blind or Deaf?.......... Are You Crippled?..........

Name of Person to Whom Insurance Is to Be Paid in Case of Your Death? (Beneficiary)

.... First Name Middle Name Last Name Relationship..........

Applicant's Signature.......... Sign in Own Handwriting

NOTICE: Orders for Home Delivery of the Tribune are acceptable only from persons residing where such service is maintained and are subject to rejection by the Tribune. All applications for insurance are subject to rejection by the Federal Life Insurance Co. Insurance does not become effective until noon the date policy is issued.

Form A2735—3-43

IN ALL FOUR HUB STORES

AVOID COLDS! BE COMFORTABLE!
KEEP FIT IN JONES

Health Underwear

$2 AND $2.50

MEN, IT'S NEW! A revolutionary idea in undergarments—BALANCED PROTECTION—a lightweight top, extra weight below the waist. Result? . . . no overheating indoors . . . no chilling outdoors! Helps you maintain an even body temperature, brings greater comfort, higher resistance to colds and other ailments. Finest selected cotton yarns assure longer life of garment. ¼ sleeve or sleeveless. Sizes 36 to 50. *Main Floor*

Features You'll Like—

★ Extra weight below waist where you need it
★ Snug, one-piece fashioning
★ Won't twist, bunch, bind or pull out
★ Ribbed knitting assures flexible fit

THE HUB
Henry C. Lytton & Sons
CHICAGO EVANSTON OAK PARK GARY

RUSSIAN TROOPS FORCE RIVER IN FIGHT FOR GOMEL

Black Sea Fleet's Planes Sink Army Barges.

LONDON, Oct. 5 [Tuesday]—(AP).—Russian airmen, apparently hammering the last German remnants fleeing from the Caucasus to the Crimea, sank six more barges carrying troops and supplies yesterday, Moscow announced early today. A midnight war bulletin also said the Red army forced another river near Gomel and killed nearly 4,000 Germans amid tank battles in White Russia. The river was not identified.

The Russian Black sea fleet flyers also destroyed more than 100 trucks and dispersed a German battalion. But there was as yet no official Moscow report on what Berlin has hinted—that the liberation of the Caucasus was in its final stage.

In White Russia and along the Dnieper river line of the Ukraine, autumn rains and fierce German resistance had slowed the Red army for the first time since it launched its successful summer offensive to hurl back the Germans 200 miles to the Dnieper.

Mass Men and Material.

The Red army was massing men and material for the next big phase—a drive across the Dnieper in the Ukraine—while soviet forces still battered at the approaches to Gomel, Mogilev, and Vitebsk in White Russia to the north.

A group of Russian automatic riflemen crossed a river near Gomel, routed the German defenders and paved the way for the crossing of the main Russian forces, the bulletin said.

In another sector of the Gomel front a Russian unit beat down seven enemy counter-attacks and wiped out about 3,000 Germans.

Three populated places were captured by the Russians attacking in the Vitebsk area, where 300 Germans were killed, and stout enemy counter-attacks also were reported on the intermediate Mogilev front.

Fight to Retain Ground.

"The enemy is launching fierce counter-attacks and trying to retain their positions at any costs," said the bulletin in describing the Mogilev front.

It termed these engagements as only of "local importance."

The Russians now hold a small attack corridor east of the 200 mile Gomel-Vitebsk railway in White Russia. They have reached the Dnieper river's east bank from below Gomel to the Zaporozhe sector on the big bend in the southeast. They are within artillery range of Kiev, Ukraine capital on the high west bank, and i nthe east bank suburbs of Dnepropetrovsk, the big steel city.

[The German war bulletin indicated a considerable slackening of activity along the entire eastern front, reporting local Russian attacks in the Kuban peninsula of the Caucasus, and scattered clashes with the Russian troops, which had forced crossings of the Dnieper.]

Frank Knox Arrives in Brazil from Africa

RIO DE JANEIRO, Brazil, Oct. 4 (AP).—United States Navy Secretary Frank Knox arrived at Recife, Brazil, from Africa today, a national Brazilian news agency dispatch said.

Rains Slow Red Drive Against Nazis

(Story in adjoining column.)

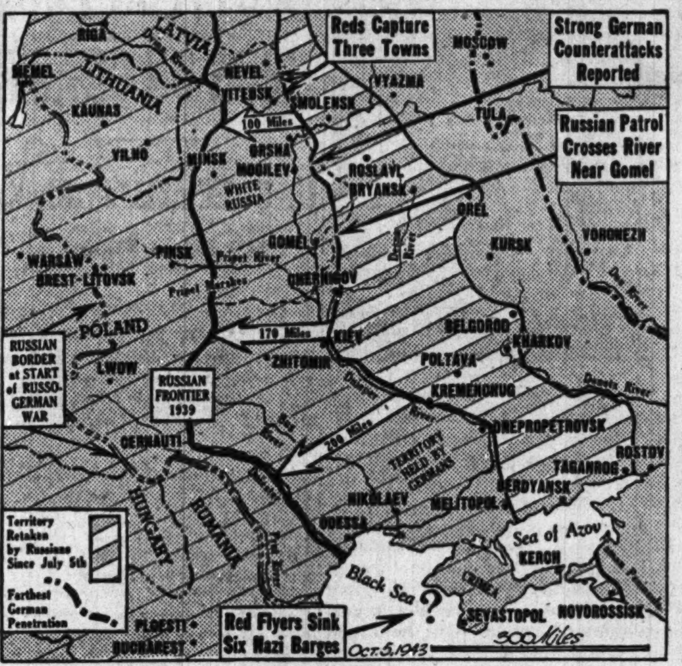

Legends tell yesterday's Russian battle reports.

SWISS TO BURY 14 U.S. FLYERS OF MUNICH RAID

BERNE, Switzerland, Oct. 4 (AP).—Military funeral services will be held at Ragaz tomorrow for 14 United States aviators who were killed in Switzerland last week by anti-aircraft fire and in a fight with German pursuit planes.

They were members of the crews of two American bombers which were downed. The Swiss had announced that one American Flying Fortress was brought down by anti-aircraft fire last Friday, when Africa based bombers blasted the Munich area of Germany and Wiener Neustadt in Austria.

The fliers will be buried in a single grave. Among those who will attend the service will be the United States, British, and Iranian ministers, Brig. Gen. Barwell R. Legge, United States military attache to Switzerland, and 78 American internees, survivors of bombers that landed in Switzerland.

RUSSIA REVEALS PLANE FACTORY DOUBLES OUTPUT

MOSCOW, Oct. 4 (AP). — Pravda, the Communist party newspaper, reflecting Russia's preparations for a possible great winter offensive, devoted an entire page today to a description of work at a factory where fighter plane production was estimated to have more than doubled in a year.

The article disclosed that the new Lavochkin-5, a wooden fuselage fighter considered to be among Russia's best planes, also is in production at the plant.

Former Comintern Leader Receives Order of Lenin

MOSCOW, Oct. 3 [Delayed]—(AP).—Dimitri Z. Manuilsky, former member of the executive committee of the dissolved comintern, has received the order of Lenin from the presidium of the supreme soviet, it was announced today. The former executive of the Communist International organization won the award on his 60th birthday for "revolutionary services to the party and the soviet country."

RED ARMY SURGEON CHARGES NAZIS KILL PRISONERS OF WAR

LONDON, Oct. 4 (AP).—Nikolai Burdenko, the Red army's chief surgeon, told the Russian people tonight that the Germans were exterminating war prisoners by "murdering them outright and by causing their death by inhuman forced labor." Burdenko's charges were broadcast by the Moscow radio.

It was the second time within three days that the Russians accused the Germans of wholesale murder. Alexei Tolstoi said in an English language broadcast Saturday that the bodies of more than 40,000 slain Russians were found in a mine shaft near Stalino.

Declaring that the mortality rate in the war prison camps had reached 20 to 30 per cent, Burdenko charged that the prisoners were not given sufficient food or medical care. He said they were kept half naked in unheated buildings and that "each morning the Germans pulled out the dead and all the survivors were driven out to work" without being given water for washing or drinking.

'Roosevelt' Schools Urged for Latin American States

PANAMA CITY, Panama, Oct. 4 (AP).—The inter-American education conference adopted today a recommendation that one school in each Latin American country be named after President Roosevelt. The conference includes ministers and directors of education of 21 American republics.

BURGLARS STEAL NARCOTICS.

Five hundred grains of narcotics and $15 in cash were stolen from a drug store at 600 South Western avenue by burglars who broke the front door lock, William Naram reported yesterday to police.

STALIN SCORES; REPORT MOSCOW IS PARLEY HOST

Hull Agrees to Make Trip, Says London.

BY LARRY RUE.

[Chicago Tribune Press Service.]

LONDON, Oct. 4.—Josef Stalin seemingly has won in the designation of the seat for the American-British-Russian conference. It was reported here today that the meeting will take place in Moscow rather than in London, which United States Secretary of State Cordell Hull was said to have desired. Foreign Secretary Anthony Eden and his staff were prepared to go to Moscow on short notice and Hull, despite his age, has consented to be present, it was said in diplomatic circles here.

Despite United States Secretary of the Navy Knox's emphasis that British press and public were minimizing the urgency of the war in the Pacific, it was not even suggested here that Japan would be on the Moscow agenda. There has been no public and press support of any kind for the suggestion frequently voiced in America that Russia give America air and naval bases in Kamchatka, Siberia, from which to bomb Japan.

Europe's Problems Only.

It was assumed here the Moscow conference will be confined to European problems.

[W. Averell Harriman, newly named United States ambassador to the soviet union, landed in London yesterday by air from the United States and will proceed to Moscow as soon as his nomination is confirmed by the senate, an Associated Press dispatch said.]

Minister of Labor Ernest Bevin the other day repeated the recommendation, made frequently in the London Times, that Britain, which has a treaty with Stalin extending 20 years after the war, act as go-between in bring about close post-war collaboration between Russia and America.

Recurring reports that Russia and Germany may make a deal were denounced here as Nazi propaganda. More and more, however, writers here and even Moscow reports have been warning against underrating German strength in Russia. The conviction seemed to be growing that the German retreat had really been carried out according to plan to economize on troops and materials.

Few Prisoners Taken.

Military experts seemed to find confirmation of this view in the fact that the Russians have taken very few prisoners. They also tended to discount the military importance of the Italian invasion and the expected advantages which the United States and British air forces will derive from the possession of air fields from which to attack all along what Prime Minister Churchill once described as "the soft underbelly" of Hitler's European fortress.

Two Inch Coffins Given to Nazis' French Friends

BERNE, Switzerland, Oct. 4 (AP).—French patriots are distributing tiny, neatly carved replicas of coffins, two or three inches long, to persons who collaborate with the Nazis—with the warning: "You know what's waiting for you." A dispatch from France to the Gazette de Lausanne said among those who received such threats in their mail boxes were a number of Paris journalists who were notified they would be condemned to death on the charge of treason to France.

TOP OF THE TOWN restaurant
185 N. WABASH
23RD FLOOR
Corner Lake and Wabash
Overlooking Lake Michigan and Chicago's Skyline
NOW OPEN TO THE PUBLIC (formerly private) Luncheons and Dinners at Popular Prices

MANDEL'S

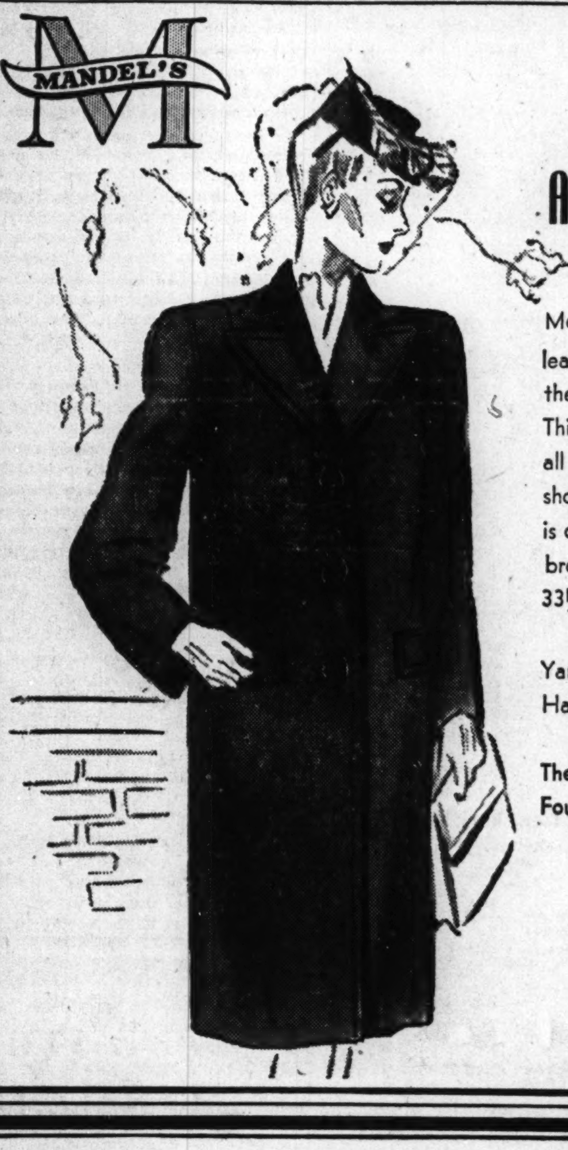

All-Wool Chesterfields
In Half Sizes

Most popular coat fashion—and still leading the hit parade. Women, too, like the slim, straight lines of the Chesterfield. This is particularly lovely in soft all wool with rayon velvet collar. The shoulders are set in—and the whole effect is one of good tailoring. Choose brown or oxford in sizes 33½ to 39½ $55

Yarn Dye Grey Chesterfield Coats in Half Sizes. Priced at $69.95

The Woman's Coat Shop—
Fourth Floor—State

Mandel Brothers

AMAZING NEW LOTION MAKES
HANDS SOFT, SMOOTH
in 30 Seconds! . . . Relieves Rough, Red, Chapped Skin
—Without Alcohol. No Greasy, Sticky Feeling

At last—a quick, easy, pleasant way to keep your hands smooth, soft and attractive! New, high-speed Velure acts so fast, you can smooth it into your hands and keep right on with your work.

Quickly relieves roughness, redness, painful chapping. Soothing. Non-irritating. Contains no alcohol—nothing to dry the skin. A pure, pink, greaseless lotion. Thousands now switching to new, high-speed Velure. Get a bottle today. 10c, 35c and 50c. At your Drug, Department, or 10c Store.

HEAR DANNY O'NEIL
with songs from his heart to yours!
Tune in WBBM—3:25 P. M.
Monday through Friday.

New HIGH-SPEED Velure HAND LOTION

"BACK THE ATTACK!" Don't Wait Call STAte 2424
FOR WAR BONDS • THIRD WAR LOAN

The Neighbors By George Clark

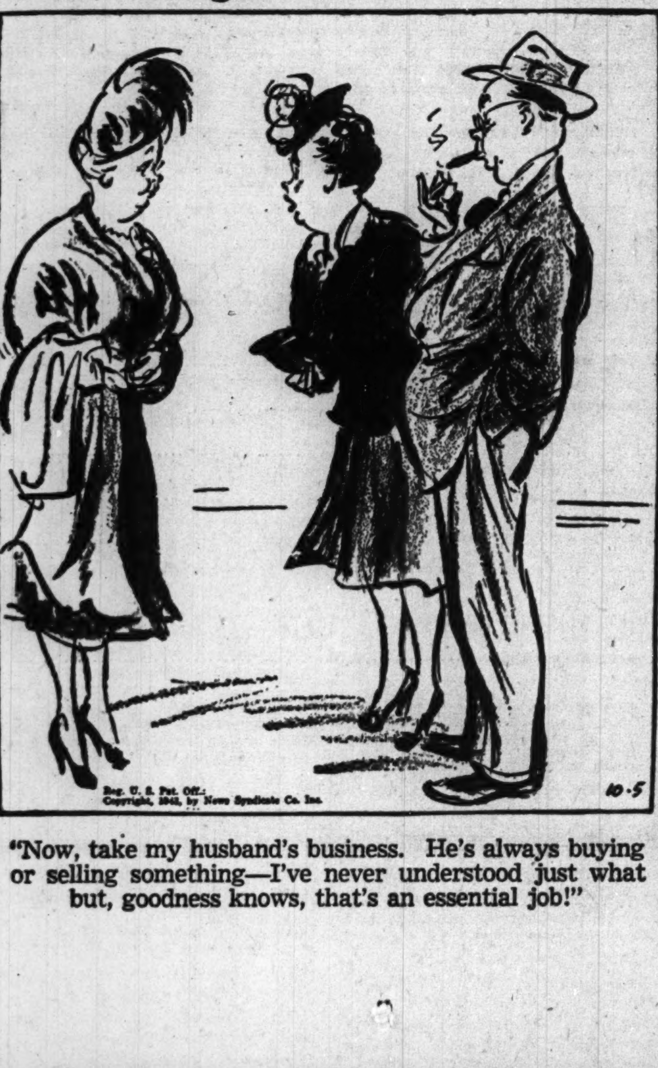

"Now, take my husband's business. He's always buying or selling something—I've never understood just what but, goodness knows, that's an essential job!"

WILLOW CLOTHES
Higgins & Frank
CHICAGO DETROIT

GENTLEMEN'S APPAREL OF SUPERIOR QUALITY!

Men who appreciate the finer things of life will be keenly interested in WILLOW CLOTHES. For Willow Clothes combine the easy convenience of garments made "ready-for-service" . . . with all the refinements of the most expensive custom tailored products.

For garments of this exclusive character only fabrics of superior quality, in patterns smartly new for the current season, are chosen.

Rich distinction of appearance and unusual comfort-of-fit await you in your initial WILLOW selection.

SUITS $68 to $75 | OUTERCOATS $75 to $100

Higgins & Frank
COMPLETE APPAREL FOR GENTLEMEN
300 SOUTH MICHIGAN AVE., AT JACKSON

Payroll Routine Shortened
—to s-t-r-e-t-c-h accounting time

TIME, so vital to victory, is fortunately elastic. When workers are too few—when men cannot productively work longer hours—then time must be stretched.

Only the ingenuity of men and management limits the amount of work you can pack into an hour. And everywhere American ingenuity is now at work—among shop and office workers, farmers, engineers, managers—to devise more and better shortcuts.

▲ FOR INSTANCE—this week many offices will produce today's complex payroll records in one-half the time formerly consumed. This despite the new "load" added by the Withholding Tax.

▲ THE REASON—a new payroll plan by Shaw-Walker automatically transfers each figure to the several essential records.

After writing payroll figures just *once*, every record needed is completed, correct and up-to-date—ready for quarterly reports and government inspection. Rewriting of figures is entirely eliminated.

Entirely eliminated, too, are separate records for War Bonds, Social Security, Withholding Tax, employee insurance, employee hospitalization, union dues and all other ledger records of a similar nature.

Every pay day the statement you give to each employee includes:

(1) A *complete record* of earnings.

(2) A detailed list of deductions.

(3) A notice telling the worker the exact amount he has on deposit with you toward his next War Bond.

▲ SO SIMPLE is the "KOPI-SPOT" payroll system that any clerk can handle it. It can be adapted to any type of payroll whether you pay by check or in cash—whether you make your entries by typewriter or by hand.

▲ A COMPLETE FOLDER has been prepared, illustrating the "KOPI-SPOT" and explaining its application to various payroll methods. May we send you a copy of it?

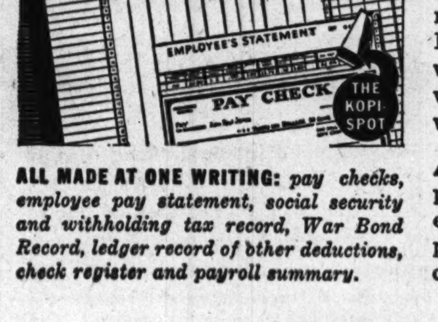

ALL MADE AT ONE WRITING: *pay checks, employee pay statement, social security and withholding tax record, War Bond Record, ledger record of other deductions, check register and payroll summary.*

FOR THE DURATION *any old file will do—it's the system itself that counts!*
AFTER THE WAR *transfer the system intact to any of the following:*

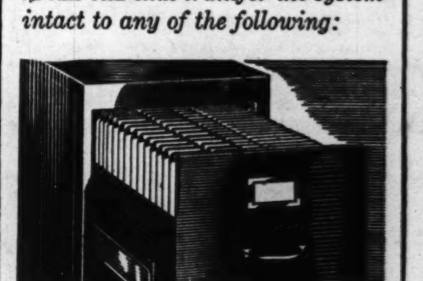

A SHAW-WALKER FILING CABINET—*the file that's "Built Like a Skyscraper." Result of 40 years of Shaw-Walker experience.*

A SHAW-WALKER FIRE FILE—*the steel file with built-in fire protection. It gives safe-like security, even in severe fires.*

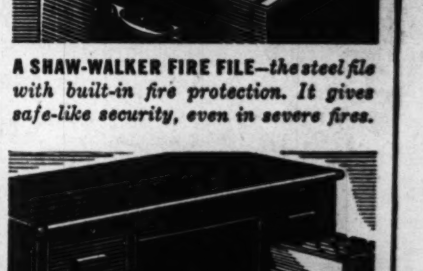

OR THE DRAWERS *of the Shaw-Walker steel desk. This is the famous new low desk for comfort and hard work.*

"Built Like a Skyscraper"
SHAW-WALKER
210 N. Michigan . . . Phone Randolph 8760

NEW RED ENVOY VOWS UNITY OF RUSSIA AND U. S.

Roosevelt Pledges Full American Co-operation.

Washington, D. C., Oct. 4 (AP).—Andrei A. Gromyko, the new Russian ambassador to the United States, told President Roosevelt today the soviet union has full confidence that the United States and Russia will be able to continue and strengthen their friendly relations after the war.

Andrei A. Gromyko.

Gromyko, in remarks made upon presentation of his credentials to Mr. Roosevelt, said the Russian government has the "unswerving desire and aspiration" to maintain and develop "friendly relations and closest collaboration" with this country.

"The friendship of the peoples of our countries is not accidental. It is the expression of the basic interests of our peoples and our nations," Gromyko said.

Praises Sicilian Success.

He said the allied military campaigns in Italy and North Africa "have created a favorable military political situation for inflicting decisive blows upon the hated enemy." The ambassador praised "remarkable successes of Anglo-American arms in North Africa and Sicily."

Both Gromyko and Mr. Roosevelt, in his reply to the ambassador's remarks, said the war is turning in favor of the allied nations.

Gromyko expressed gratitude to the United States for "not only moral but essential material support in the form of airplanes, tanks, guns, and other military material, and also foodstuffs," which the soviet union has received during her war with Germany.

Support Valued, Says Envoy.

"The soviet people highly values this support," Gromyko said, and expressed belief "the present joint struggle against our common foe—Hitlerite Germany and her allies in Europe—will bring about closer collaboration of our countries in the post-war period, in the interests of general peace and security."

Mr. Roosevelt expressed happiness at receiving Gromyko's credentials and assured him of the "full coöperation and support of the government of the United States" in his task of further developing friendly relations between the United States and Russia.

"The fortitude, courage, and self-sacrifice of the armed forces and people of the soviet union in their terrible hours of trial have aroused the undying admiration of the American people and we rejoice with the people of the soviet union in the ever-growing tide of success which is crowning soviet arms," the President said.

F. D. R. Shares Confidence.

"I fully share your confidence that the unity of purpose which binds our countries and peoples together in the prosecution of the war will be translated into a close and lasting collaboration together with other like-minded countries in the establishment of a just and enduring peace."

Gromyko succeeds Maxim Litvinov as Russian ambassador. He said, after presenting his credentials, that he had a "very pleasant conversation" with the President.

The ambassador had no comment when asked whether there was any discussion of a forthcoming meeting of Russian, British, and American representatives.

Blast Fleeing Japs in Solomons

(Story on page 1.)

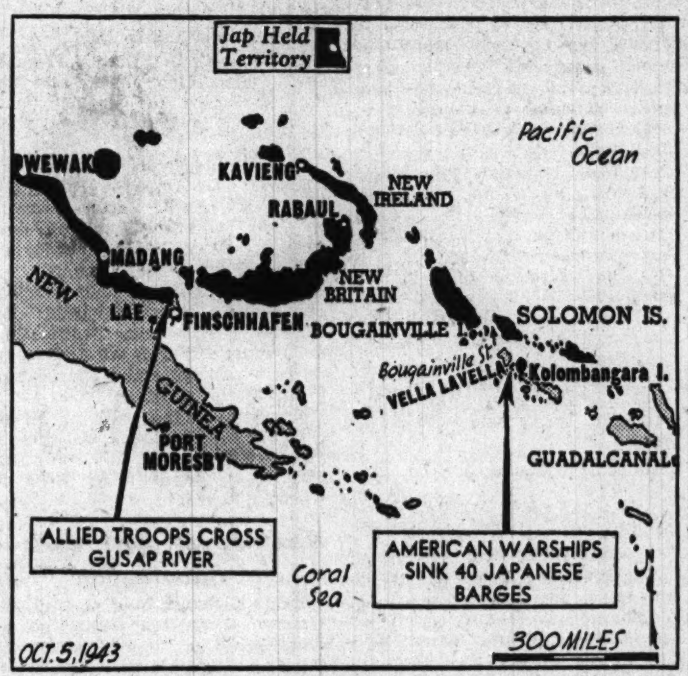

Legends tell of developments in Pacific.

Police Seeking Fugitive from Training School

Police are searching for John Fuller, 17 years old, of 527 South Throop street, who escaped from the Illinois Training School for Boys near St. Charles Sunday night. Fuller was sent to the school March 6 on a charge of stealing mail. He was to have been paroled in the near future.

MARINES IN ZEALAND MAKING MOVIE GET CAUGHT IN SNOWSLIDE

[By Wireless to the New York Times and The Chicago Tribune.]

WELLINGTON, New Zeland, Oct. 4.—A marine corps film unit working on the snow clad slopes of a Southwest Pacific mountain range had a narrow escape from a snowslide last week, its members said upon their return here today.

In the unit were the movie star Louis Hayward and a camera crew who were making a feature film showing how the leathernecks have settled down in new lands, together with combat correspondent Sgt. Fred Feldcamp of New York city, who worked on the script.

The unit was trapped on a ridge by an avalanche of snow and had to be rescued by a relief gang with a bulldozer.

DYING U-BOAT'S GUNS DOWN U. S. BOMBING PLANE

Submarine Sent to Bottom in Running Fight.

Washington, D. C., Oct. 4 (AP).—The navy today told of an American bomber being shot down in a battle with a U-boat—which itself was destroyed by the lost bomber and four others.

The running battle, over parts of two days, occurred last summer in the South Atlantic. Twelve men, apparently the entire crew of the lost bomber, are missing.

The navy gave the story in this order:

A Liberator piloted by Lt. Comdr. Renfro Turner Jr. of Earle, Ark., spotted the U-boat and straddled it with bombs. The submarine disappeared in spray. The U-boat came to the surface again after Turner had waited an hour and a half, and he attacked again. That time the submarine's dive was slow, indicating it had been damaged.

Darkness Ends Hunt.

His fuel running low, Turner returned to base, but a second Liberator spotted the raider, which dived before the plane, piloted by Lt. [j. g.] John D. Burton of Salem, Mass., could attack. Darkness ended the hunt that day.

The next morning a bomber flown by Lt. [j. g.] C. A. Baldwin of Norfolk, Va., found the U-boat again. Machine gun fire from the plane drove the U-boat crew from their deck guns. The plane dropped bombs that started a flow of oil in the sea and apparently damaged the submarine so it could not dive.

Baldwin ran out of ammunition and called two more Liberators, but by that time the Germans were shooting back.

Lt. William R. Ford of Salt Lake City, Utah, was the pilot of the plane credited with the actual "kill." As he started his run, Ford said he saw the other plane, commanded by Lt. [j. g.] Goree Edward Waugh of Bluefield, W. Va., drop "a perfect straddle of bombs across the sub from about 60 feet."

Plane Plunges Into Sea.

"As the plane cleared the stern of the sub, it seemed to pause for an instant, then continued into the sea," Ford said.

Ford continued on his own run and reported: "We crossed over the conning tower of the submarine at very low altitude thru heavy spray and pulled out into a left turn to circle and investigate. The sub was not in sight."

Ford said he flew over an oil slick later and saw life rafts and 10 or 12 survivors from the U-boat in the water. A surface vessel rescued two of the survivors. The others disappeared.

Bogolomov Appointed Red Envoy to Algiers

LONDON, Oct. 4 (AP).—Alexander Bogolomov, former soviet representative to the exiled allied governments in London, has been appointed Russian representative to the French committee of national liberation at Algiers, the Moscow radio announced tonight in a broadcast recorded here.

Italian Radio Listeners Threatened with Prison

LONDON, Oct. 4 (AP).—Any one in Italy "spreading information about the Badoglio government" is subject to penal servitude, the Berlin radio said today. Listening to radio broadcasts other than German or Italian is prohibited under the same penalty, the radio added.

Good Pointers on NUTRITION

For health and energy nutrition experts point to the need for vital foods today. And here in delicious Andes Candies you get so many valuable nutrients—fresh dairy products, eggs, sugar, chocolate, nuts, and fruit—important body-building and energy foods you need these busy days!

BACK THE ATTACK—BUY WAR BONDS

Andes THE PEAK OF ALL Candies

50 SHOPS IN CHICAGO AND SUBURBS

Measuring both tea and water carefully avoids waste

"SALADA" TEA

BUY MORE WAR BONDS TODAY!—3rd War Loan

Casual Clothes Shop

STROOCK WOOL FLEECE tailored coat

Desirable as the fabled Golden Fleece, this coat of soft, warm Stroock woolen. Tailored with a feeling for line and unobtrusive good looks—hallmarks of the Casual Clothes Shop selection. 12-20. Nude, blue, navy, and black.

49.95

Casual Clothes Shop, Fourth Floor.

CARSON PIRIE SCOTT & Co.

To the prices of our merchandise will be added at the time of purchase an amount approximately equivalent to 2% on account of additional expense due to the Illinois Retailers' Occupation Tax

All shirts are not created equal!

Excello your form in fabric

Democracy notwithstanding, there are self-evident truths about Excello that set it apart from other shirts... the way custom-made shirts are set apart. This is no idle chatter... Excello shirts *are* different. Exclusive Excello design and construction guarantee perfection of fit, comfort and appearance unknown to other shirts. Only Excello redistributes fabric to lie smoothly over the chest, with fullness for freedom and action in the back. Only Excello sets the sleeves in like a fine tailored jacket... at a natural angle instead of the customary "scarecrow" right angle. In short, only Excello truly gives you your "Form in Fabric." *Excello Shirts priced from*

$2.95 to $7.50

"Custom Features Exclusive with Excello

★ Fabric distribution
Hand-cut to conform to contours of the body... smooth over chest, full in back.

★ Natural Sleeve-Slope
The sleeves are set at the angle in which you naturally carry your arms.

★ Tailored like a jacket
Thus, the entire body of the shirt is in balance, making for greater freedom of movement and comfort.

★ Costlier Workmanship
Single needle process used by custom shirtmakers. Lock stitched—flat seams.

Capper & Capper LTD.

Wabash Avenue at Madison Street • *Also in Detroit*

Come for LUNCH. Bring your appetite. Park free.

RICKETTS

That POPULAR Restaurant

at the Watertower 103 East CHICAGO

Free Book on Deafness

Tells of important government discoveries. If hard of hearing, send name, address today to Acousticon Institute, 180 N. Michigan avenue, Chicago, Ill.

SATISFACTION GUARANTEED

Hat quality at its finest—the

STETSON "WHIPPET"

$10

The distinguished lines, the meticulous workmanship and the exclusive Stetson Vita-felt process combine to give you long wearing luxury that's actually economy

Other Stetson hats, $5 to $25

MAURICE L ROTHSCHILD

State at Jackson

Act now—remember our boys in the armed forces

WITH USEFUL GIFTS

Remember, too, October 15th is the last mailing date for overseas Christmas gifts

(For Navy men, up to November 1st)

A PARTIAL LIST OF GIFTS THE BOYS WILL APPRECIATE

Wool mufflers, $1.95-$5	*Furlough bags, $3.50, $5*
Wool gloves, $1.75, $1.95	*Fitted duffel bags, $3, $7.50, $10*
Wool sox, $1 to $2.50	*Billfolds, $2.50-$16.50*
Wool mixed sox, 65c to $1.15	*Pass cases, $3 to $5*
Lisle sox, 45c to 75c	*Cigarette cases, $2 to $5*
Wool sweaters—sleeveless, $3.50, $4	*Picture frames, $2 to $7*
Wool sweaters with sleeves, $5 to $10	*Money belts, $1-$3.50*
Wool helmets, $3.50	*Buddy toilet kits, khaki, $2.50*
Bibles (bullet proof), $2.95, $3.95	*Buddy toilet kits, leather, $5*
**Identification bracelets, $4 to $12.50*	*Commando kits, $4*
**Identification (dog) chains, $2*	*Victory kits, $6*
**Navy officers' cuff links, $3.50, $5*	*Shoe shine kits, $2 to $3.50*
**Midshipmen cuff links, $3.50*	*Sewing kits, $1.50-$2.50*
	Fitted cases, $5-$17.50
	Brush sets, $6-$7.50
	Shaving kits, $4 to $8.50
	Unfitted utility cases, $3.95 to $10

*10% FEDERAL EXCISE TAX

We ship direct to his A. P. O. number, parcel post prepaid—main floor gift canteen

MAURICE L ROTHSCHILD

State at Jackson

75 NAZI PLANES SHOT DOWN BY YANKS IN A DAY

Frankfurt Is Attacked by Flying Forts.

BULLETIN.

LONDON, Oct. 5 [Tuesday]—(AP).—The R. A. F. struck at Germany again last night. The raid apparently was carried out in great strength, but the British as usual did not immediately announce their specific objectives.

LONDON, Oct. 4 (AP).—American bombing and raiding operations today against the German industrial city of Frankfurt, other targets in western Germany, and operations over the North sea resulted in the destruction of 75 German planes, it was announced tonight.

A joint war bulletin issued by United States army headquarters and the British air ministry said the operations were carried out with the loss of 15 heavy bombers.

The Flying Fortresses that hammered Frankfurt arrived over that city only a few hours after R. A. F. night raiders gutted Kassel [Cassel] with 1,680 tons of explosives hurled down at the rate of 56 tons a minute. Frankfurt is 100 miles south of Kassel.

Guarded by Thunderbolts.

The Fortresses were escorted almost to Frankfurt by Thunderbolt [P-47] fighter planes, which accounted for 19 of the total of enemy craft destroyed. The rest were blasted out of the sky by the Fortresses and the Liberators which participated in the North sea sweep. No Thunderbolts were shot down. In addition to the German targets, the Fortresses also blasted the enemy held air field at St. Dizier, France.

In the attack on Kassel, 100 miles east of the Ruhr, the R. A. F. dropped a concentration of bombs equal to the best record made against Hamburg on July 27 and against Berlin on Sept. 3.

This attack was accompanied by a Mosquito raid on Hanover, 80 miles to the north. The flyers in the Kassel raid saw anti-aircraft and searchlight barrages open up both in Hanover and at Cologne, 120 miles to the west, but encountered no fighters until they were nearly thru with their work. The British lost 26 planes in the Hanover and Kassel raids.

First U. S. Raid on Frankfurt.

Today's raids were the first by Americans on both Frankfurt—hit many times by the R. A. F.—and St. Dizier which is 130 miles northeast of Bordeaux and 350 miles south of the English channel. The St. Dizier attack was one of the Fortresses' deepest penetrations into France.

American flyers on the Frankfurt raid said that "flak [anti-aircraft fire] was so thick we couldn't see out the plane."

A pilot of one of the escorting Thunderbolts became an ace. He is Capt. Walker Mahurin of Fort Wayne, Ind. He destroyed three Messerschmitt 110s to tie the high scorer of the Thunderbolts with a total of six planes to his credit.

Five Typhoons Missing.

R. A. F. Typhoons, some flown by Belgians, enjoyed one of their best days in sweeps over Belgium. They destroyed three enemy fighters in the air; hit a bomber on the ground; damaged five barges, one tug, and four locomotives; fired a fuel tank, and shot up two radio towers, a staff car and a gun post.

The air ministry said that other Typhoon formations blasted enemy shipping among Dutch islands, damaging several small vessels. Five R. A. F. Typhoons were missing.

Oh, Yeah?

21 Yanks Held; Fought Army Police in Britain

LONDON, Oct. 4 (AP).—As a result of a "shooting fracas with United States army military policemen" in Cornwall Sept. 26, 21 American soldiers are being held pending an investigation by the army provost marshal, the European theater of operations headquarters announced today. "Two wounded military policemen are still under treatment in a United States army hospital," the announcement added.

'FORTRESS' TIES RECORD WITH 11 PLANES BAGGED

Chicagoans Take Part in Frankfurt Raid.

A. U. S. BOMBER BASE IN ENGLAND Oct. 4 (AP).—The Flying Fortress Murder Incorporated dealt out murder aplenty today. It tied the 8th air force record for bombers by probably shooting down 11 Nazi fighters in a return trip from a raid on Frankfurt.

Over the target, enemy fire wrecked the fortress' oxygen system, forcing Flight Officer Leslie S. Cruthirds of Diboll, Tex., to drop to 12,000 feet. There the crew got enough natural oxygen from the air to breathe, but it put them into a hornet's nest of anti-aircraft and fighter fire.

That didn't stop them from dropping their bombs on the target. But the bomb bay doors wouldn't close; they stayed open all the way home as the crew sent enemy fighter planes down in smoke on every side.

Chicagoan Is Gunner.

Sgt. William S. Trask of Portland, Me., tail gunner, claimed three kills.

Claiming two kills each were ball-turret Sgt. Frank Mazarka of Muskegon, Mich.; topturret Sgt. Theodore P. Curis of North Smithfield, R. I.; right waist Sgt. Lionel E. Adams of Pagosa Springs, Colo.; left waist Sgt. Raymond A. Hammond of Marshall, Mich. It was Adams' final mission. Sgt. Thomas Klimp of Chicago was radio gunner.

The record of 11 kills on one mission was set by Lt. Robert H. Smith of Lamesa, Tex., who lost his life later during a routine flight over the Gulf of Mexico.

Illinoisans in Raid.

Col. Kermit D. Stevens, Eugene, Ore., commanding officer, said the Fortresses gave the airplane parts factory in Frankfurt a "good shellacking."

P-47 Thunderbolts escorted the bombers deep into the Ruhr, but from there on the Fortresses were on their own for 75 minutes and battled thru ME-109s and ME-110s, the latter using rocket guns.

The Fortress Meat Hound included in its crew bombardier Lt. Charles W. Spencer, Peoria, Ill.; tail gunner Sgt. Edward J. Cassidy, Chicago, and left waist gunner Sgt. James F. Hoy, Chicago.

Members of the crew of Mister Five by Five included tail gunner Sgt. Frank L. Misiak, Cicero, Ill., and waist gunner Sgt. Fred D. Kuehl, Chicago.

Test Your Facts

Below each of the following questions are listed three answers. Make your choice, turn to page 16 in the correct answers, and mark your score:

1. Which of the following is an important source of radium?
[a] Tungsten. [b] Pitchblende. [c] Bauxite.

2. A man traveling directly east from Wheeling, W. Va., would enter the state of
[a] New York. [b] Maryland. [c] Pennsylvania.

3. Who wrote the novel "Henry Esmond?"
[a] Oliver Goldsmith. [b] Henry James. [c] William Makepeace Thackeray.

4. What is a bassoon?
[a] A clown. [b] A musical instrument. [c] A man with a deep voice.

Nazis Arrest 25 French for Sabotage of Train

BERNE, Switzerland, Oct. 4 (AP).—German occupation authorities decreed an 8 p. m. curfew for the Thonon region of southeastern France today and arrested 25 hostages there, including seven women, in reprisal for an attack on a German troop train in which one soldier was killed and a dozen wounded.

CHICAGO HONORS FIREMAN GIVEN TRIBUNE AWARD

Bernard A. Morgan, member of hook and ladder company No. 3, who won THE TRIBUNE's $100 fire and police hero award for July, received yesterday the 1943 distinguished service award of the Greater Chicago Safety council. A plaque was presented to Morgan at the fire prevention show, 122 South Michigan avenue, which is being staged by the fire department, the safety council, and civic groups.

Morgan won the award for risking his life to take Mauriz Hanson, an assistant engineer, from a flaming hopper at 162 West Erie street, where Hanson was trapped when an explosion occurred July 26. Morgan went down into the hopper on a rickety ladder, picked up the unconscious Hanson, and carried him out. Hanson died two days later.

Ernest T. Beaumont, a director of the safety council, presented the award, and Marshal Anthony J. Mullaney, who represented the fire department, said that Morgan's act was a credit to the department.

Morgan, who is married, lives at 5749 South Rockwell street. He is 45 years old and has been a member of the department 15 years.

King, Prince and Badoglio Reach Naples, Nazis Say

[BY THE ASSOCIATED PRESS.]

The Berlin radio, in a broadcast recorded by the Associated Press, quoted a Geneva dispatch as saying that King Victor Emmanuel of Italy, accompanied by Crown Prince Umberto and Marshal Pietro Badoglio arrived in Naples today. The dispatch, which gave the Swiss newspaper La Suisse as the source, said that the king and his entourage had taken up residence at the Naples royal palace which for some years has been the home of Umberto and his family.

Gimbel's RESTAURANT 30 WEST RANDOLPH
Our Complete Luncheons and Dinners Are Still the Greatest Fine Food Values in Chicago

Fur Lined Coat $69.50
Bring in your fur coat... we'll furnish the coat fabric and custom-make the two into a smart, fur-lined coat
$69.50 up
Handmacher Co.
216 W. Jackson Blvd.

OLD FITZGERALD
KENTUCKY'S BEST BOURBON
BOTTLED IN BOND 100 PROOF
Kentucky Straight Bourbon Whiskey
STITZEL-WELLER DISTILLERY, INC., SHIVELY, KENTUCKY

CASH FOR YOUR DIAMONDS
Sell now! Your diamonds have increased in value
Bring your diamonds to us for highest prices
Cash is paid immediately
Member Chicago Assn. of Commerce
AMERICAN DIAMOND SYNDICATE
37 S. Wabash—3rd Flr.

Wood engraving by H. McCormick after oil painting by James Chapin

YES!

Lucky Strike Means Fine Tobacco

175 DRIVERS 'ILL'; MILK DELIVERIES CUT IN NEW YORK

New York, Oct. 4 [Special].—Close to 25,000 families in Manhattan failed to receive their milk today when 175 retail drivers of Sheffield farms, reporting illnesses which included bad colds, asthma, sore backs, and sore arms, failed to report for work.

The "epidemic" of ailments generally was interpreted as a protest by the drivers over the recent war labor board ruling permitting milk companies to reduce milk routes and lay off employes under the skip-a-day milk delivery order of the office of defense transportation to conserve gasoline and tires.

Virtually all the drivers are members of the milk drivers' union, A. F. of L. The company said that several attempts to reach union officials had been unsuccessful.

The WLB ruling, which went into effect today, provides for the layoff of approximately 950 drivers employed by New York milk distributors, the discontinuance of some 900 retail routes, and a prohibition against wholesale deliveries on Sunday.

Drivers dropped will either be transferred to other jobs or will be given severance pay.

WINDOW SMASHER SENTENCED.

Mrs. Margaret O'Donnell, 30 years old, 1362 North Dearborn street, was sentenced by Judge Frank E. Donoghue in Women's court yesterday to five days in the county jail for throwing a stone thru the window of a restaurant at 1248 North Clark street.

[ADVERTISMENT]

Give Your Feet An Ice-Mint Treat

Get Happy, Cooling Relief For Burning Callouses—Put Spring in Your Step

Don't groan about tired, burning feet. Don't moan about callouses. Get busy and give them an Ice-Mint treat. Feel the comforting, soothing coolness of Ice-Mint driving out fiery burning... aching tiredness. Rub Ice-Mint over those ugly hard old corns and callouses, as directed. See how white, cream-like Ice-Mint helps soften them up. Get foot happy today the Ice-Mint way. Your druggist has Ice-Mint.

2 ARMY EDITORS TAKE PART IN U.S. BOMBING ATTACK

'Stars and Stripes' Raids German City.

A U. S. BOMBER BASE IN BRITAIN, Oct. 4 (AP).—The Flying Fortress "Stars and Stripes," named for the army newspaper, participated in the raid on Frankfurt today with two of the paper's editors going along as observer-gunners to celebrate the occasion.

The plane carried Sgt. Charles Kiley, Jersey City, N. J., former reporter for the Jersey Journal and member of the Stars and Stripes editorial staff, while the Fortress "Gremlin Buggy" in the same group took Sgt. Andrew Rooney, pre-war reporter for the Albany, N. Y., Knickerbocker News.

A third member of the group of flying editors, Sgt. Bud Hutton, Binghamton, N. Y., formerly employed on the New York Post and New York World Telegram, started the mission as regular gunner in a third plane which was forced to return on account of mechanical difficulties.

Veteran of Four Raids.

Rooney is already a veteran of four raids on Europe. As one of the original members of the "Writing 69th" octet of flying correspondents, he was among the first reporters to fly on a Fortress raid in an attack on Wilhelmshaven, Feb. 26, 1943.

It was originally planned to drop a number of copies of the Stars and Stripes on the target as the first "continental edition" of this war and successor to the edition of the same paper which was circulated on the continent during the first World war, but the idea was abandoned.

The returning reporters said they encountered heavy anti-aircraft fire and many fighters but they were unscathed.

Decorated by Artist.

The Fortress "Stars and Stripes," which bears a decoration painted especially by Staff Artist Sgt. Dick Wingate, was piloted by Lt. Clarence F. McIlveen of Portland, Ore. The "Gremlin Buggy" was chauffeured by Lt. Richard Yoder of Orange, N. J.

Among members of the "Stars and Stripes" crew was 2d Lt. Eugene Shober of Ottumwa, Ia., a navigator. Among members of the "Gremlin Buggy" crew was 2d Lt. James A. Downard of Anderson, Ind., the co-pilot.

5 DENY CHARGES OF USING DRAFT TO FORCE VOTES

Aberdeen, Miss., Oct. 4 [Special].—Pleas of not guilty to charges of violating the national selective service act were entered here today by three members of the Alcorn county draft board and a county supervisor and his employe. Trial of their cases was continued to April, 1944, term of court by Federal Judge Allen Cox.

Earlier in the day it was announced at Corinth, Miss., that the three draft board members have submitted their resignations to the state headquarters in Jackson. They are Lyman Burge Mitchell, former legislator and chairman of the board; Clarence Jefferson Knight, Sr., county school teacher, and Arthur Raymond Mesner Sr., shoe merchant.

Indicted with the draft board members are Charles L. Dick, Democratic member of the board of supervisors, and Arnold Jobe, employed by Dick. According to the true bill, Dick and Jobe threatened a local father with reclassification as 1-A unless he supported Dick for renomination in the recent Democratic primary election. This father refused to promise such support and was subsequently reclassified, the government charges.

AUSTRALIAN AID TO U.S. IS PLACED AT 350 MILLIONS

Boston, Mass., Oct. 4 [Special].—Reciprocal aid by Australia to the United States this year will reach about 350 million dollars, or a sixth of that country's total war expenditures, Owen Dixon, Australian minister to the United States, declared today.

Dixon, in a speech to the English Speaking union and the Anzac division of British war relief, said that the reciprocal lend-lease given to the United States by Australia last year, amounted to 190 million dollars.

Battle in Aegean and Jugo-Slavia

(Story in adjoining column.)

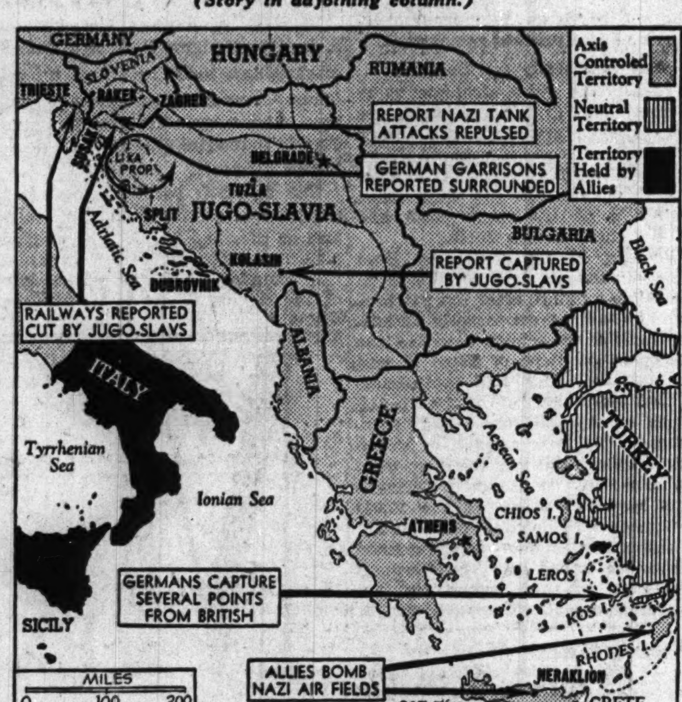

Developments in Aegean and Jugo-Slav battle areas.

U.S. SEEKS NEW INDICTMENTS IN SEDITION CASE

[Chicago Tribune Press Service.]

Washington, D. C., Oct. 4.—Atty. Gen. Francis Biddle announced today that the department of justice will seek new indictments of the 33 persons and one corporation previously charged with violation of the war time sedition laws before the District of Columbia October grand jury which convened this morning. Among those previously indicted is Mrs. Elizabeth Dilling of Chicago.

Biddle asserted that "a considerable amount of new evidence" will be presented to supplement the investigations of two earlier grand juries. Faulty indictments drawn by Assistant Atty. Gen. William Power Maloney and issued by these grand juries were emasculated by the district federal court before the case could go to trial.

Maloney so mishandled the case that he brought down the wrath of an enraged Supreme court and congress on his shoulders and put the entire department of justice in a bad light. He was removed from the case by a kick upstairs to avoid further embarrassment.

In today's brief announcement Biddle said that Special Assistant O. John Rogge, who took over when Maloney was taken off, will handle the case before the new grand jury.

SALES IN THIRD WAR LOAN CAMPAIGN TOP 17 BILLION DOLLARS

Washington, D. C., Oct. 4 (AP).—Nearly a half billion dollars in additional third war loan subscriptions sent the total tonight to $17,384,000,000 as a treasury recapitulation showed 10 new states—29 in all—over their quotas.

Altho the $15,000,000,000 drive ended formally at midnight Saturday, the treasury said reports would continue to be tabulated thru Oct. 16. The week-end gain was $497,000,000.

The 10 new 100 per cent plus states on over-all quotas were Colorado, Connecticut, Florida, Indiana, Massachusetts, Michigan, Mississippi, Montana, Pennsylvania, and Texas.

Maryland and West Virginia led in percentage of quota sales at 148 per cent each. Illinois was tied for eighth place at 114 per cent with Oregon, Utah, and New Hampshire. Quota sales percentages of other Chicagoland states were: Indiana, 102; Michigan, 101; Wisconsin, 98; Iowa, 96.

BURGLARS TAKE 500 POUND SAFE.

Peter Bell, owner of a shoe store at 2747 North avenue, reported to police yesterday that burglars had carried away his 500 pound safe containing $1,000 in war bonds, $150, and three watches valued at $75.

The Alien Property Custodian of United States of America

has recently closed the Boston store of Yamanaka & Co., Inc., and a good portion of the entire collection has been shipped to this store for liquidation.

This includes cultured pearls of typical Yamanaka quality, fine jades, ivories, rare porcelains, potteries, stones, sculptures, silks, figurines, lamps, screens, and many moderately priced items suitable for gifts.

WHITE JADE VASE
Chinese Chien Lung Period
1736-1795 A. D.

YAMANAKA & CO., Inc.
846 N. MICHIGAN AVE.
In Liquidation
Under the Supervision of the Alien Property Custodian of United States of America

Brochure of the Yamanaka Collection, Illustrating over 1600 Selected Articles, Available at $1.00 per Copy.

GERMANS FIGHT FOR FOOTHOLD ON AEGEAN ISLE

Jugo-Slavs Battle Nazis on Long Front.

LONDON, Oct. 4 (AP).—Striking in strength by sea and air, German forces have wrested several strong points from the British on the island of Kos in the Italian Dodecanese, the allies acknowledged today.

The counter-assault upon Kos [also called Cos and Coo], 23 miles long and the second largest island of the Dodecanese lying near Turkey, was a minor but measurable setback in the allied campaign in the Aegean sea, and the middle east command announced that "the fighting continues."

Punished by Air Armada.

A strong air armada punished German invasion boats all day Sunday, when the landings began, and big bombers including Liberators [B-24s] and Halifaxes winged out to bomb the air fields at Calato on Rhodes and Heraklion [Candia] in Crete to weaken Nazi air support of their island drive.

A Berlin broadcast asserted that all military installations had been seized on Kos, and that the British garrison was taken by surprise. Kos was recovered on Sept. 22 by British parachute troops and sea-borne forces along with Leros in the Dodecanese and the Greek island of Samos to the north.

Serbs Fight on 350 Mile Front.

The Indo-Slavia patriot armies engaged the Nazis on a 350 mile irregular front. A bulletin broadcast by the Free Jugo-Slav radio gave these details:

The Tara river city of Kolasin in southern Jugo-Slavia 75 miles inland from the port of Dubrovnik was captured by the Jugo-Slavs in bitter fighting;

All isolated German garrisons in Lika province are encircled and are "being systematically destroyed;"

All German tank assaults in Slovenia have been thrown back;

The Jugo-Slavs still are clinging to their positions about the port of Susak near Italian Fiume, and about the port of Split after days of heavy attacks;

Railway lines from Rakek to Trieste and from Zagreb to Susak have been cut.

The liberation army's night bulletin told of new successes far inland, with the large fortified town of Tuzla, 50 miles north of Sarajevo, and Bijelopolje, 45 miles northeast of Niksic, falling to Bosnian and Montenegrin partisan units along with large amounts of war material.

Fighting also was reported going on along the railway leading eastward from Bihac to Krupa.

The German high command conceded that the struggle was continuing against "communist guerrilas" in northeast Italy, and claimed annihilation of Jugo-Slav forces of unstated size south and east of Trieste.

STORE POTATOES! THAT'S PLEA OF FOOD DIRECTOR

Families in the Great Lakes area should store two or three bushels of potatoes each to help prevent a potato shortage next spring, E. C. Pollock, Great Lakes area regional director of the food distributing administration, said yesterday. He estimated that 50,000,000 bushels in all should be stored in homes. Farm and commercial storage facilities are short to that extent, Pollock said, and if families store their share for current winter use the supplies now in warehouses will be available in the spring.

Chicagoans will be able to purchase 7,279 heating and cooking stoves in October, under quotas announced yesterday by Michael F. Mulcahy, OPA administrator for this area. This is an increase of approximately 90 per cent over September, the first month of rationing of these articles. Certificates of purchase will be issued by local price and ration boards.

199 YEAR TERM CALLED 'CRUEL' IN WRIT APPEAL

The 199 year sentence was termed unconstitutional as well as cruel and unusual punishment yesterday by Atty. Charles Liebman who appeared before Federal Judge John P. Barnes to argue a petition for a writ of habeas corpus on behalf of John Bongiorno, who is serving the long term in Stateville penitentiary.

Bongiorno was convicted in Chicago in 1933 for his part in the murder during a robbery of Policeman Harry Redlich. The actual killer, Ross King, was electrocuted.

Liebman said the 199 year sentence was a judgment established in 1931 by a Criminal court judge who acted without statutory authority in an attempt to deprive a prisoner of his right to seek parole later.

BEST & CO.

slim lines

in a dress with the new look of Fall. Simple . . . wonderfully slim . . . perfect date dress. Done in good rayon crepe to wear now and right through the Fall and Winter. Black, brown or blue. Sizes 10 to 20 . . **29.95**

Mail and phone orders filled
Postage prepaid everywhere in the U.S.

BEST & CO.
OF NEW YORK
Winnetka—700 East Oak Street, Winnetka 4360
Chicago 3—20 S. Michigan Avenue, State 2393
Winnetka Best & Co., Inc.
Evanston Calls—Davis 7900

Store Hours, 9:45 to 5:45

Marshall Field & Company

1. 55% rayon, 45% wool plaid. 10 to 20. Aqua, gold, flame, blue.

2. 50% wool, 45% rayon, 5% rabbit's hair. Violet, beige, aqua, green. 14 to 20; 38 to 42.

3. 55% rayon, 45% wool. Green, raspberry, aqua, beige. 10 to 20.

4. 55% rayon, 45% wool plaid-type check. 12 to 20; 38 to 40. Green, brown, gold, blue.

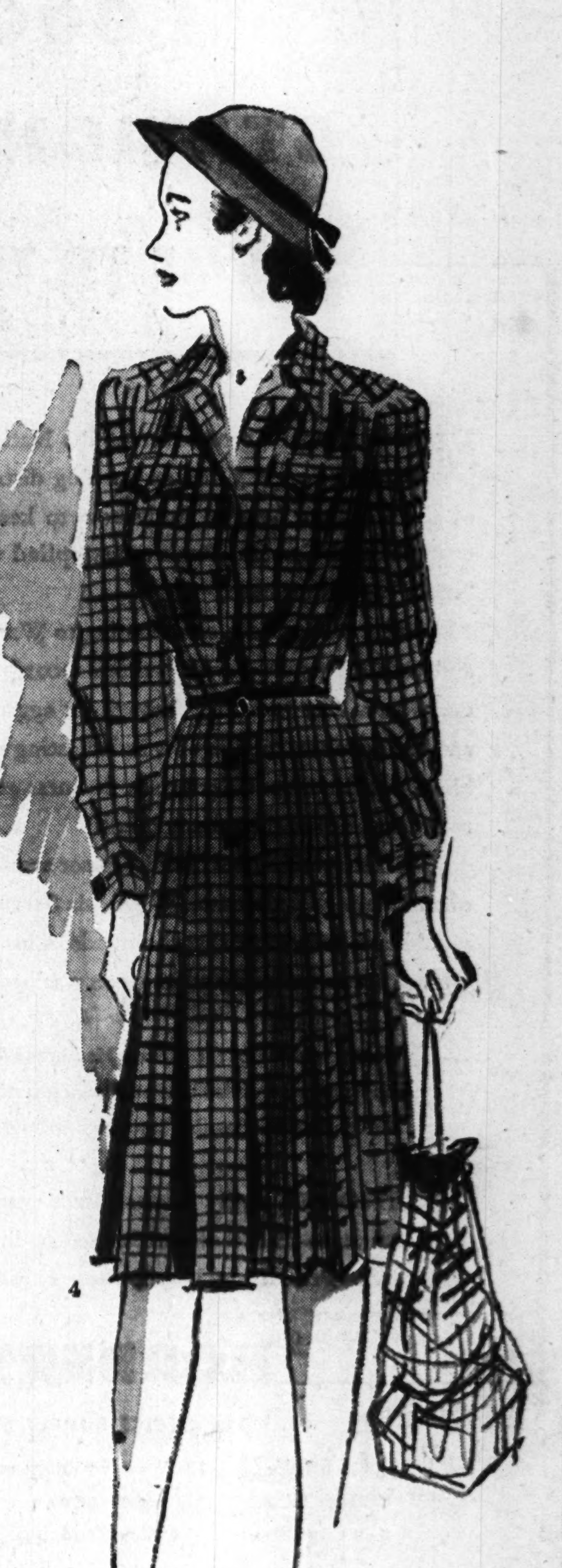

Warm-hearted and wonderful!
You'll love to live in these

L'Aiglons **$12.95**

- Winter-minded L'Aiglons in cozy wool and rayon combinations for you
- Attractive? Just look at the sketches . . . Simple, smart classics you'll love to live in
- If you're a size 10—there's a trim L'Aiglon for you
- If you're a size 42—there's a L'Aiglon to fit you beautifully
- Well-made to wear with a will, to stand the gaff of commuting, shopping, working
- Nicely detailed, neatly finished like all the classics in our famous

House and Town Frocks—Fifth Floor. Also Evanston, Oak Park, Lake Forest

An amount will be added to quoted prices of all our merchandise to cover additional expense due to the Illinois Retailers' Occupation Tax.

Store Hours, 9:45 to 5:45

Marshall Field & Company

Extra . . . lip news in ***Headline Red . . .***
Dorothy Gray's new color flash. A clear uncensored red . . . the latest good news to come over the counters . . . this creamy, textured lipstick, indelible as can be. A new flame for your old love, navy blue. ***$1*** *plus federal excise tax.*
Cosmetics—First Floor, North, State
Also Evanston, Oak Park

An amount will be added to quoted prices of all our merchandise to cover additional expense due to the Illinois Retailers' Occupation Tax.

YANKS BATTLE ACROSS RIVER ON NAZI FLANK

British Land at German Rear on Adriatic.

ALLIED HDQ., Algiers, Oct. 4 (AP).—The allied offensive rolled forward along the entire Italian front today.

Fighting thru a steady rain, American troops of Lt. Gen. Mark W. Clark's 5th army pushed forward from Benevento, 32 miles northeast of Naples, to force an important crossing of the Calore river and tonight were in position to outflank any defense line the Nazis might attempt to establish along the Volturno river, of which the Calore is a tributary.

British armored patrols thrusting northward from Naples engaged in brisk clashes with the retreating enemy, but there yet was nothing to indicate that the Germans intend to fight anything more than a rearguard action.

Prevents Stand on Volturno.

There already was evidence that crossing of the Calore had forced the Nazis to abandon any thought of making a stand on the Volturno, which swings around to the north and west about 20 miles out of Naples. The Calore flows into the Volturno about 25 miles north of Naples.

[*The Berlin radio reported a sharp clash at Giugliano, only five miles north of Naples, and said an allied vanguard was repulsed after hard fighting. It said German forces were taking up new positions between Naples and Rome, but gave no hint of the location of the new line.*]

Landings from the Adriatic sea 17 miles behind the enemy's lines enabled the British 8th army to make a spectacular gain in the face of stiffening German resistance.

Traps Some Nazi Troops.

Gen. Bernard L. Montgomery's amphibious operation — the same type of "leap-frogging" advance that proved highly successful in earlier campaigns in Africa, Sicily and Calabria — trapped an undisclosed number of Nazi troops and clinched positions at Termoli, almost midway between the Italian heel and the mouth of the River Po in northern Italy. Desperate German counter-attacks failed to drive the British veterans back into the sea.

[*German accounts said fighting was still in progress at Termoli, and that strong British armored columns were attacking northwest of Foggia.*]

The landing confronted the Germans with a new threat to their left flank. Fifty miles north of the great air base of Foggia, Termoli is at the sea head of a good lateral highway that runs inland to connect with a main north-south trunk line running up over the Appennine mountains to Rome.

Directly East of Rome.

Termoli is about 215 miles up the coast from Otranto on the Italian heel and 190 miles south of Rimini, where the Po plain begins.

Gen. Montgomery's forces now stand almost directly eastward across the Italian peninsula from Rome and are about the same distance from the eternal city as are Gen. Clark's divisions fighting out of Naples. By continuing its swift progress up the Adriatic shore, the British 8th could make it virtually impossible for the Germans to put up a major defense south of Rome, or, indeed, south of the Po line.

The weather improved sufficiently for American bombers to resume their blasting of Nazi communications.

Attack Roads and Bridges.

The air attack was directed primarily against bridges and highways around Capua, Isernia, and Mignano, in the area between Naples and Rome where the Nazis have concentrated their transport both to supply their fighting troops and to withdraw heavy equipment from the path of the allied advance.

American Mitchells [B-25s] destroyed a high bridge northeast of Isernia, wrecked an important road intersection and destroyed four enemy craft. Two waves of Marauders [B-26s] also knocked out the Capua road bridge across the Volturno after long columns of enemy troops and supplies had been observed crossing it.

Civitavecchia, north of Rome, was the target of a night attack by R. A. F. and Canadian Wellington bombers. Pilots reported smoke and flame and a series of blue flashes after 4,000 pound bombs hit in the railway yards and among electrical installations.

Allied Offensive Rolls Onward in Italy

(Story in adjoining column.)

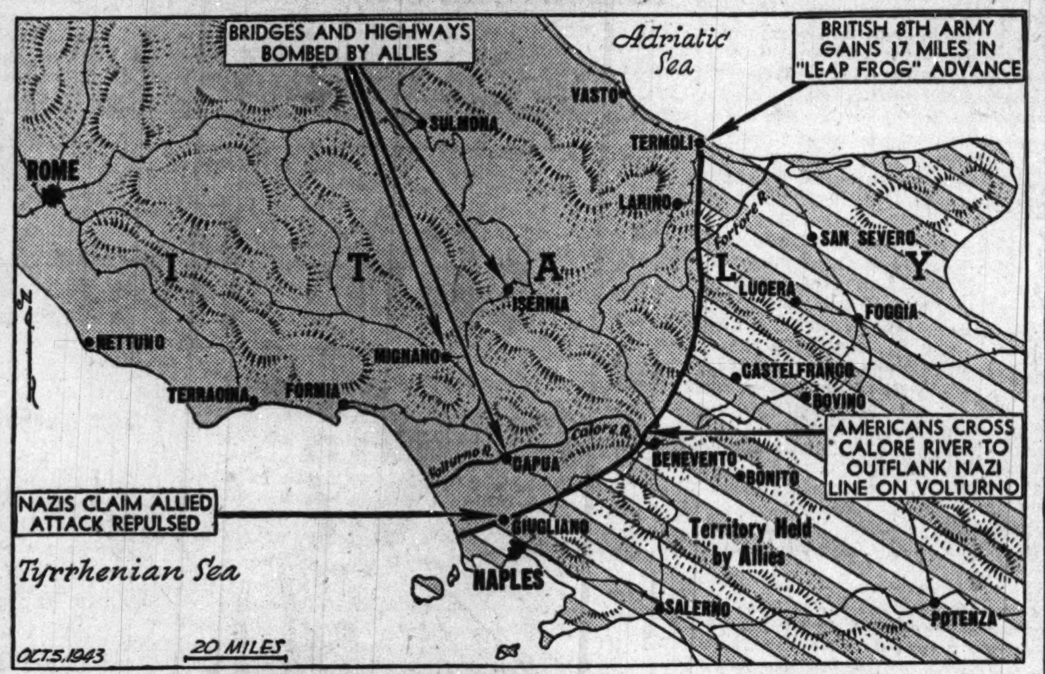

Legends tell developments reported yesterday from Italian battlefronts.

GEN. CLARK PERILED BY BOOBY TRAP LEFT IN NAPLES HOTEL

WITH THE 5TH ARMY IN NAPLES, Oct. 3 [Delayed] (AP).—Discovery of a 1,700 pound booby trap left by the Germans in a Naples hotel today possibly saved the lives of Lt. Gen. Mark W. Clark and other high American and British officers.

Engineers found the explosive while inspecting the building, where Clark intends to establish headquarters for the American 5th army.

CHICAGO PRIVATE IS WOUNDED, BUT HE KILLS 25 JAPS

ALLIED HDQ. IN THE SOUTH PACIFIC, Oct. 4 (AP).—Pvt. Maurice L. Levy, 2735 Winnemac avenue, Chicago, has received the distinguished service cross from Gen. MacArthur for killing 25 Japanese Jan. 19-20, despite the fact that he was wounded four times near Sananada.

"When his platoon was pinned down by heavy enemy fire," the citation said, "he secured a position for the night. With expert marksmanship he killed six enemy soldiers despite the fact that flashes from his rifle disclosed his position. During the night, he placed himself in a crotch formed by two trees; and with the coming of day, he succeeded in killing 19 more of the enemy. He was subjected to severe and accurate enemy fire and was wounded four times but crawled to safety.

"The daring of Levy and his deadly shooting were a decicing factor in weakening enemy resistance and made possible successful advances by our forces."

SUPPLY BASES IN BURMA BOMBED BY U. S. FLYERS

NEW DELHI, India, Oct. 4 (AP).—Heavy attacks on Japanese supply bases and rail transport were carried out by American medium and fighter-bombers in northern and central Burma Saturday and Sunday, a United States headquarters announcement said today.

Tenth air force Mitchells caused heavy destruction on tracks and rolling stock and left several large fires raging in the storage area in assaults on Sagaing, Irrawaddy river port in central Burma, the announcement said.

P-40 fighter-bombers tore up railway tracks and left five fires raging among warehouses in a furious raid on Namti.

FRENCH MOP UP CORSICA AFTER FALL OF BASTIA

Island Poses New Threat to Hitler's Coastline.

ALGIERS, Oct. 4 (AP).—Allied forces fashioned another spearhead pointed at Adolf Hitler today with the fall of Bastia in the northeastern corner of Corsica, virtually completing conquest of the island, which now becomes a threat to German forces in France and Italy.

Moroccan mountain warriors—the Goumiers—entered the city, the chief commercial city of the Napoleonic isle, at 10 a. m., the French announced, following a devastating artillery bombardment from the hills which sent shells plunging into munitions stores and the boats in which the Germans were trying to escape.

While the shellfire was splintering the boats and setting huge fires, the pig-tailed Moroccans employed their sharpshooting skill to chase the Germans out of Furian, three miles southwest of the port, and then pursued the enemy to the beaches.

Few Scattered Remnants.

Only a few isolated remnants of the Germans remained scattered along the beaches and they were being mopped up quickly by American Rangers and French motorized and shock detachments which had been equipped from United States stores.

The French bulletin said that the whole western coast and northern part of Cape Corse, the northern tip of the island, had been cleared as far as Luri, and that Borgo and its air fields 10 miles southwest of Bastia, Vescovato, and Casamozza, farther south, had been occupied.

All of the 800 miles of Nazi held coastline of France and Italy from the French-Spanish border to the Volturno river north of Naples is within easy range of allied bombers which can make a round trip to any point of the semi-circle in three hours. Nice, Genoa, Leghorn, and La Spezia can be reached in one hour.

Not Yet Ready for Bombers.

This is the chief strategic value of the island, altho its air fields are not believed suited to large scale bomber operations at present. There are naval stations, however, at Ajaccio, the capital on the west coast, Bonifacio on the south coast and L'Ile Rousse in the north.

Freeing of the Corsicans from enemy bondage was completed in less than a month after the patriots, supplied with arms secretly by submarine and parachute, attacked the Germans on Sept. 8 when it was learned that Italy had capitulated.

Gen. Henry Martin of the French army commanded the allied operations in its later phases, in which the Corsican patriots were reported to have killed thousands of Germans and captured many of the 12,000 troops once reported on the island.

An allied officer just returned from the island said the Germans got most of their troops out, but suffered about 3,000 casualties.

New Chinese Minister of Information Chosen

CHUNGKING, China, Oct. 4 (AP).—Liang Han-Chao, 42 year old vice minister of political training, was appointed minister of information today to succeed Chang Tao-Fan, who was named minister of overseas Chinese affairs.

LOANS
on DIAMONDS, JEWELRY
Immediate Cash at Low Interest Rates
Member Chicago Assn. of Commerce
AMERICAN STATE PAWNERS
37 S. Wabash Ave., 3d Fl.

KNOWN AROUND THE WORLD
TRIMM
HEARING AIDS
The Best Hearing Aid for Most People
Write for Office or Home Demonstration
TRIMM CHICAGO COMPANY
SUITE 1601—8 S. MICHIGAN—CENTRAL 9050

HEAR SABOTEURS FIRE PLANTS IN RUMANIA CITIES

BERNE, Switzerland, Oct. 4 (AP).—A Budapest dispatch to the Basler Nachrichten today said that an organized campaign of sabotage has been under way for the last five days in industrial cities of axis dominated Rumania.

The dispatch reported fires and explosions, accompanied by heavy loss of life, had partially destroyed a leather factory at Mocior-Nitza and the Schmidt chemical works—one of the largest plants of its kind in Rumania.

7 COURSE DINNER $2.50
with Whole
BABY LOBSTER
RALPH "COOKIE" COOK
Floyd Christy • Frances & Grey
Havana Casino Dancers
Violet Strand • Charles Sheldon
COLOSIMO'S
2126 South Wabash

"BACK THE ATTACK"
DON'T WAIT CALL STATE 2424
FOR WAR BONDS

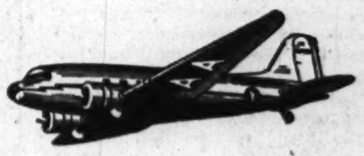

MEXICO CITY
and Monterrey

American Airlines provides Passenger, International Air Express and Air Mail service "south of the border." On American's Flagships you can go from Chicago and from other important centers in the United States and in Canada *all the way* to Monterrey and Mexico City. This direct service to Mexico is also a time-saving way to reach the great aerial routes to the Canal Zone and Central and South America.

Please Phone EARLY for Reservations
PORtsmouth 7000
Ticket Office: Palmer House Arcade
AMERICAN AIRLINES Inc.
ROUTE OF THE FLAGSHIPS
LIMIT YOUR LUGGAGE IN WARTIME.. TRAVEL LIGHT!
BUY WAR BONDS

1,000
STATIONERS*
COME TO TOWN

The 38th Annual Convention of the National Stationers Association is now in Session in Chicago. Leading distributors and manufacturers of the U. S. are here to study how to keep War Industry, the Government and General Business supplied with their essential office "tools" and equipment.

Every plan or idea contributing to War or Peace starts on paper—and ends on paper—with written records controlling its progress at every step. The Industry, through its aggressive National Association and the members of it, is now rededicating itself to give the best possible in Equipment and Service to Business and Government—according to the urgency of their many needs.

When specific Merchandise is not available, your Stationer will frequently have an alternate. When his Service may be slower than you would like, remember that thousands of his technically trained men and women are in uniform and in direct war production.

• • •

Horder's is one of the earliest Members of the National Stationers Association, founded in 1904. The Association Slogan is, "Stationery Makes Business Possible", to which we add "ORDER *from* HORDER".

• • •

*STATIONER really means Office Supply Distributor; one who furnishes some 25,000 essentials used to Plan, Control and Record the Progress of Production, Distribution, Finance and the Professions.

HORDER'S, INC.
9 OFFICE SUPPLY STORES

33 East Lake	101 West Washington	225 South Jefferson
60 East Adams	111 West Adams	324 South Dearborn
149 East Ohio	154 West Randolph	Merchandise Mart

All Phones FRA. 6760 • Mail Orders 231 South Jefferson Street, Chicago 6

NO "PERHAPS" ABOUT IT—
BOWMAN MILK IS RICHER!

WE PROVE IT DAILY
Bud Bowman

EVER HEAR OF THE BABCOCK TEST? Well, it's a mighty good friend of yours—a really scientific test that tells Bowman laboratory technicians *exactly* how much rich creamy butterfat there is in every bottle of Bowman's. And that amount, by the way, is . . .

GREATER BY OVER 11% than specified by Health Department requirements! All that extra richness naturally makes Bowman's a better and tastier energy-producer for busy Chicagoland families. And think of all the other health benefits, too . . . help in resisting illness . . . all-out aid for building strong bones and teeth!

NOW, TESTING, OF COURSE—even tests as scientific as Bowman's famous 10—can't make milk better. It's where milk starts that does that. And Bowman's gets off to the best start in the business. From choice, well-fed herds here in our lush dairyland—it's literally *pampered* until placed snugly in your refrigerator.

NO FOOD GETS BETTER CARE than Bowman's! Shucks, it just couldn't taste so good if it weren't as fresh and pure as fine milk can be. Bet you'll agree it's *richer*, too—once you've tried Bowman Milk! So order it right away quick!

BOWMAN MILK
TEN TIMES TESTED! YOUR BEST FOOD AT ITS BEST!
Climb on "THE MUSICAL MILKWAGON"—Starring "The Dairy Maids," Curt Massey, Patti Clayton, Johnny Duffy and his Orchestra.
Every Morning—Monday thru Friday at 10:15—Station WGN.

CHICAGOAN AIDS AMG IN GUARDING NAPLES' HEALTH

Medical Supplies Found; Others Sent In.

BY SEYMOUR KORMAN.
[Chicago Tribune Press Service.]

NAPLES, Italy, Oct. 4.—Capt. Fausto Ciulini, a physician, of 6144 Kenneth avenue, Chicago, and second in command of the allied military government [AMG] in Naples, is overseeing measures to guard the health of the city in the wake of German destruction and withdrawal.

Capt. Fausto Ciulini.

Aided by the University of Naples faculty and Italian physicians, the AMG found a cache of 80 tons of medical supplies stored in the municipal laboratory medical service, enough, Ciulini said, "to disinfect the whole province of Naples." Other needed medicines and instruments are being hurried here by the AMG.

There were four typhus cases, 13 typhoid cases, and some skin disease, particularly among children, in Naples, Ciulini said, but nothing approximating epidemic proportions and the mortality rate had increased only slightly above normal.

He estimated 500 persons had been hospitalized for battle wounds.

Normal in a Few Days.

The health of the community was "pretty fair, considering," Ciulini added. He declared the city's health picture should be completely normal in two or three days.

Capt. Ciulini's personal concern now was for his wife, Clarice, who is expecting a child early in December. He'd like to be home for Christmas, but was not counting on that.

[Capt. Ciulini, who maintained a general practice with offices at 3952 West 63d street, received his commission in September, 1942, and was called into active service the next month. He was sent overseas this year and attached to the AMG in Sicily and Italy.]

To ease Naples' water shortage, army water trucks parked in the squares today and soldiers filled receptacles for old people who formed long queues.

As in Sicily, one of AMG's biggest headaches was the black market. In one restaurant the owner furtively served a meal including spaghetti, fish and meat, but in other establishments and in the homes there was no menu approaching that.

Fish at $1.50 a Pound.

Fish is priced at $1.50 a pound and meat at 75 cents a pound in the black market, these rates being many times more than the usual prices.

The Germans, after taking what food they could carry, burned the stock piles in warehouses. But the civilians managed to hide a three day supply of some items and these are now being used.

Some meat, potatoes, string beans and other vegetables also were found in outlying areas and a system was being set up to transport and distribute this under a rationing plan.

In the sparkling bay moved those small fishing craft which the owners had been able to repair after the damage done by the Germans. These Neapolitans were not only fishing for food, but were hauling up small arms and ammunition which they had dropped into the water to prevent the Germans getting hold of them.

Ships Arrive in Harbor.

The Germans occasionally bombed portions of Naples during last night and early today, sending sneak raiders over to strike at allied shipping which they spied already arriving in the harbor.

The Neapolitans hardly paid much attention, altho taking the normal precautions. They were more intent on restoring the city to normal. More shops were reopening.

Allied military currency is in use —as elsewhere in southern Italy and Sicily—at the rate of 1 cent per lira. The banks will remain closed for a few more days and when opened only limited withdrawals will be permitted.

When the Germans were here they printed reams of occupational currency, but the merchants were reluctant to accept it. Refusals availed the Neapolitans little, however.

Nazis in Civilian Clothes.

The carabinieri [Italian police] are coöperating to restore and maintain law and order. Some officials with fascist tendencies have been deposed and some Italian looters have been jailed to be tried by the AMG military courts. Also captured were more than 100 German soldiers who had been masquerading in civilian clothes. They are to be tried too and face execution if convicted as spies.

Curfew was established between 6 p. m. and 6 a. m. until the emergency is over. This, however, did not apply the first night [Friday] of our occupation, the townspeople being allowed out till dawn to track remaining Nazis and Fascists.

The black-out wasn't too good the first night because the Neapolitans were celebrating. But now AMG is enforcing a stricter observance.

Ruins of Foggia Rail Junction

[Associated Press Wirephoto: Via OWI radio from Algiers yesterday.]

Ruins of railway junction at Foggia, Italy, target of many allied bombings when occupied by Germans. This is a British army film unit photo, taken after Foggia's capture by allies.

Food Reaches Hungry Naples; Water Rationed; Harbor Shut

BY JOHN THOMPSON.
[Chicago Tribune Press Service.]

ALLIED HDQ., Algiers, Oct. 4.—Altho the Germans stole nearly all of Naples' food stocks and partially wrecked its water system, so that only a 15 day supply remained, the allies are already shipping food to the city and believe the water system can be repaired before the present supply is exhausted.

This word has just been brought back from Naples by Gen. Eisenhower's personal representative there, Brig. Gen. Frank J. McSherry.

The Germans destroyed Naples' power system, its gas works, and the principal telephone exchange, but two small telephone exchanges escaped damage, McSherry's report said. The sewer system was found intact, but it will be necessary to import some coal for baking and for household needs, as well as for the military. Most Neapolitans, however, long have burned charcoal made from wood gathered in the surrounding hills.

Water to Be Rationed.

The food situation was described as serious, but the supply of water was considered sufficient for civilian needs on a rationed basis. Supplies were found in a reservoir which the Italians had turned off, but which the Germans apparently thought had been blown up and therefore did not dynamite as they did several others.

The Germans took with them all the city's transport, including trolley buses, and wrecked every hotel, to the extreme displeasure of allied staff officers. All industrial plants and warehouses were either dynamited or burned. A preliminary survey indicated there was no shortage of housing, however.

Railroads and railway yards were so heavily damaged they cannot be used at present. Some of this destruction had been caused by allied bombings. Many of Naples' officials remained in the city and are helping with repairs.

One Port Entrance Open.

The main entrance to the port, as was feared, had been blockaded. But the Italian harbor master told allied military government officials that at least one port entrance was apparently open and said he thought the harbor could be opened for business soon, despite the vessels sunk by the retreating Germans.

McSherry said an estimated 600,000 of Naples' pre-war population of close to 1,000,000 had remained in the city.

BURGLARIZE SOUTH SIDE BAR.

Fred Royer reported to police yesterday that thieves entered his tavern at 8842 Houston avenue, and stole $5; defense stamps amounting to $23; approximately $100 worth of liquor; a radio, and cigars.

BROWNE'S EX-AID PLEADS GUILTY IN PERJURY CASE

New York, Oct. 4 [Special].—Isador Zevin of Chicago, one time secretary to George E. Browne, former head of the AFL International Alliance of Theatrical Stage Employes, today pleaded guilty in federal court to an indictment charging him with perjury and the making of false statements to a government agent.

Thus, Zevin, who was accused of lying before a federal grand jury investigating racketeering in the movie industry, faces the prospect of following his former boss to jail. Browne is serving a long sentence for extortion, and Zevin can be sentenced to 60 years in prison and fined as much as $42,000.

Federal Judge Samuel Mandelbaum, who accepted Zevin's guilty plea, postponed sentencing until Nov. 1. He continued bail at $20,000.

Zevin's plea came on the eve of the trial of eight associates of Browne and Willie Bioff, Browne's west coast labor racketeer, charged with extortion. This trial is due to begin tomorrow in federal court.

McHenry Radioman Dies of Wounds in Navy Action

Mrs. Harry Fredericks of McHenry was notified by the navy department yesterday that her son, Eugene Michael Weideman, 22 years old, radioman second class, had died of wounds incurred in action. Weideman was graduated from McHenry High school in 1939.

Store Hours, 9:45 to 5:45

Marshall Field & Company

Round-end Bristles

you'll notice the difference with Pro-phy-lac-tic tooth brushes

47c

Prolon bristles . . . a heavier texture Du Pont Nylon . . . rounded at the end to do a gentle, thorough cleaning job. The 3-row brush and 2-row professional type . . . both with medium or hard bristles. Each 47c

First Floor, Middle, Wabash
Also Evanston, Oak Park

An amount will be added to quoted prices of all our merchandise to cover additional expense due to the Illinois Retailers' Occupation Tax.

Store Hours, 9:45 to 5:45

Marshall Field & Company

Fit-all-top is a top hem of cotton and rayon that has wonderful fitting features . . . provides flexibility through the knee area, too. In clear smooth rayon with cotton reinforced foot, 89c

The Celanese* rayon dries in 8 to 10 hours. Its solidly constructed foot is cotton reinforced. 89c

Tailored-to-fit in short, medium, long lengths. These rayon stockings will convince you that fit is a great factor of wear. Short, 92c. Medium, 97c. Long, $1.07

TRY THE KAYSER TWIST ON YOUR HOSIERY BUDGET

Here's a wonderful way to pull in on your purse strings. If the fit, the foot, the hem, the glamorous appearance of your stockings are your present-day problem children, forget them by finding the Kayser stocking meant for you—

Kayser fit-all-top rayon, 89c

Kayser Celanese* rayon, 89c

Kayser tailored-to-fit rayon, 92c to $1.07

Hosiery—First Floor, South, State
Also Evanston and Oak Park

**Reg. U. S. Pat. Office*

An amount will be added to quoted prices of all our merchandise to cover additional expense due to the Illinois Retailers' Occupation Tax.

Fine leathers! Special lasts! Steel arches! All this and smartness, too, in

FIELD ARCH PRESERVERS

A famous name for real foot comfort. Fashion-wise shoes built with an ingeniously designed shank that helps your weak arches—that acts as a suspension bridge for your foot. Wear Field Arch Preservers and step lively—keep going more miles per day. From *Fashion-Arch Room—Fifth Floor*

Similar styles in Evanston and Oak Park

$11.95

$10.95

Steel shank suspends your foot, supports your walking weight properly

$10.95

$11.95

Please bring your ration book, as it is against regulations for us to accept detached No. 18 stamps for in-the-store purchases.

HELP US GIVE YOU QUICK SERVICE! PLEASE USE YOUR CHARGA-PLATE!

• It identifies you . . . speeds writing of your salescheck . . . speeds delivery because your address is readable!

If you have no charga-plate, ask the Credit Division—Third Floor, for one today!

ARMY LISTS 400 YANKS MISSING AT FIVE FRONTS

12 from Chicago and Area on Latest Roll.

Washington, D. C., Oct. 4.—The war department made public today the names of 400 United States soldiers missing in action. The announcement included casualties in the Asiatic, European, North African, Pacific, and Southwest Pacific areas. The names listed in North African area include casualty reports received from operations in Sicily.

Casualties in the following list are from the North African area except where indicated otherwise in brackets.

CHICAGO AND VICINITY.

Bartlett, Pvt. Walter J. Jr.—Mrs. Margaret Batrlett, wife, 6603 Blackstone avenue.

Brady, Staff Sgt. William T.—William T. Brady, father, 954 Webster avenue.

Foss, Corp. Justin F.—Lewis W. Foss, father, 4242 Wentworth avenue.

Hughes, 2d Lt. John K.—Mrs. Rita A. Hughes, wife, 2425 Prospect avenue, Evanston. [Europe.]

Janicki, Pvt. Anton P.—Mrs. Mary Janicki, mother, 3125 South 54th avenue, Cicero.

Jastrzemski, Staff Sgt. Walter F.—Mrs. Stella Jastrzemski, mother, 2104 West Cullerton street.

Mancinelli, 2d Lt. Eugene E.—Albert Mancinelli, father, 5014 West Parker avenue. [Europe.]

Meeker, Corp. Donald J.—Harvey T. Meeker, father, 5503 South Cornell avenue. [Europe.]

Messersmith, 1st Lt. Frank E. Jr.—Frank E. Messersmith Sr., father, 8363 Elizabeth street. [Europe.]

Roti, 2d Lt. Bruno—Mrs. Nicolina Roti, mother, 2111 Wentworth avenue. [Europe.]

Sarnow, 2d Lt. Henry P.—Mrs. Mary C. Sarnow, mother, 1414 West Division. [Europe.]

Sederberg, 1st Lt. Robert S.—Ray S. Sederberg, father, 5505 Forest Glen avenue.

DOWNSTATE ILLINOIS.

Bell, 1st Lt. Richard W.—Leonard J. Bell, father, Mount Vernon. [Europe.]

Bruce, 2d Lt. Ralph—Earl Q. Bruce, father, Harrisburg. [Europe.]

Doty, Pvt. 1st Class John A.—Lawrence L. Doty, father, Northbrook.

Grayson, 2d Lt. James F.—James F. Grayson, father, Hurst. [Europe.]

Gonzales, Pvt. Benny G.—Arnold Gonzales, father, Peoria.

Johnson, 2d Lt. Myron L.—Harry M. Johnson, father, Pontiac. [Europe.]

Lefler, Sgt. James W.—Mrs. Mildred O. Lefler, wife, Belleville. [Southwest Pacific.]

Morgan, Pvt. Clyde G.—Mrs. Ona Morgan, mother, West Frankfort.

Paxton, Tech. Sgt. Harold J.—Roy H. Paxton, father, Lincoln. [Europe.]

Snodgrass, Tech. 5th Grade James L.—Mrs. Sadie E. Snodgrass, mother, Knoxville.

Taylor, Pvt. Ronald L.—Mrs. Delene M. Taylor, wife, Mount Sterling.

Thompson, Corp. Bernard V.—Mrs. Elizabeth Thompson, mother, Carthage.

Warren, Pvt. James E.—Mrs. Ruth D. Warren, mother, Galva.

INDIANA.

Barrett, Staff Sgt. Franklin G.—Mrs. Roqua Barrett, mother, Indianapolis. [Europe.]

Fergus, Tech. Sgt. Edgar W.—Mrs. Vido O. Fergus, mother, Matthews. [Middle East.]

Olenik, Pvt. Joseph—Mrs. Anna Olenik, mother, East Chicago.

Reed, Pvt. 1st Class Franklin P.—Frank P. Reed, father, Fort Wayne.

Stees, 2d Lt. Richard S.—Benjamin H. Stees, father, Indianapolis.

Van Gilder, Pvt. Dean W.—Mrs. Laudella Van Gilder, mother, Dalington.

MICHIGAN.

De Vries, Pvt. Martin Jr.—Mrs. Bessie De Vries, mother, Grand Rapids.

May, Staff Sgt. Joseph M.—Mrs. Elizabeth A. May, mother, Union City. [Europe.]

Moroski, Pvt. Robert B.—Mrs. Ella Hamelink, mother, Grand Rapids.

Tonkery, Sgt. Nicholas—Mrs. Rose T. Cannarsa, sister, Detroit.

WISCONSIN.

Dorey, Sgt. Burton C.—Mrs. Cinda M. Dorey, mother, Kenosha.

Korger, 1st Lt. Harold E.—Mrs. Rose Mary Korger, mother, Eau Claire. [Middle East.]

Madunich, Tech. Sgt. William A.—Mrs. Margaret Madunich, wife, Milwaukee. [Middle East.]

McDonnell, Sgt. Regis L.—Mrs. Clara McDonell, mother, Milwaukee. [Europe.]

Soldiers Reported Missing in Action

(Story in adjoining column.)

Pvt. John A. Doty, Corp. Justin F. Foss, Corp. Donald J. Meeker, Lt. Robert S. Sederberg, and Lt. Eugene E. Mancinelli (left to right).

[TRIBUNE Photos.]

Lt. Frank E. Messersmith, Pvt. Anton P. Janicki, Lt. John K. Hughes, Sgt. William T. Brady, and Lt. Bruno Roti.

TWO FROM CHICAGO ON NAVY'S NEW LIST OF 20 CASUALTIES

Washington, D. C., Oct. 4 (AP).—The navy announced today 20 casualties, including 3 dead, 1 wounded, and 16 missing. This brings to 30,266 the total of navy, marine corps, and other coast guard casualties reported to next of kin since Dec. 7, 1941.

The casualties announced today are navy and noncommissioned personnel unless otherwise specified. Included are the following two from Chicago and three from Iowa:

CHICAGO.

Bransfield, Lt. [j. g.] Charles Miller—Missing. Parents, Mr. and Mrs. M. J. Bransfield, 6911 Euclid avenue.

Buchler, Robert Henry—Missing. Wife, Mrs. Mary Dorothy Buchler, 1239 West 69th street; mother, Mrs. Anna Buchler, 7801 Green street.

IOWA.

Garlock, Ensign Robert Noble—Dead. [Reported missing Sept. 28, 1943.] Wife, Mrs. Betty Annette Garlock, Adel.

Peterson, Paul Arnold—Missing. Father, Andros Peter Peterson, 826 Lyon street, Des Moines.

Yoder, Arthur William—Missing. Parents, Mr. and Mrs. Arthur William Yoder, 420 Minnesota street, Ottumwa.

COURT SAYS BOY BECOMES A MAN ON JOINING ARMY

When a boy goes into the army and sends money home to his mother, he has reached man's estate and his father no longer is legally bound to support him, Judge Joseph Sabath ruled yesterday in Superior court. The opinion was voiced when Mrs. Lillian Sazma, 39 years old, asked an increase in the permanent maintenance of $20 per week which she is receiving from Frank Sazma, 40.

Sazma, a brewery maintenance man who lives at 2837 West Cermak road, protested thru his attorneys, Joseph H. and Norman Becker, that the payments, made since 1937, were hamstringing him financially. Sazma asserted that since his son, John, 18, had gone into military service he had been sending his mother $37 a month. Robert Dunne, attorney for the wife, argued that more money was needed for the proper support of the couple's daughter, Shirley, 14, but Judge Sabath ordered the payments reduced to $16 a week.

CHICAGO FLYER DIES IN CRASH OF ARMY BOMBER

Lt. Charles Francis Barnhart, 21 years old, was killed Friday near Elk, Cal., in the crash of an army bomber, the war department has advised his mother, Mrs. Rose Barnhart, 232 Railway avenue, Highwood. Lt. Barnhart was a bombardier. Nine others aboard the bomber were killed, news dispatches revealed.

Lt. Barnhart's father, Roy Barnhart, 43, a veteran of the World war, is attending maritime service officer's training school at New London, Conn.

Second Lt. Ellis R. Ruppelt, 24, army bomber pilot, has been missing in action in the North Africa area since Aug. 27, the war department has advised his parents, Lt. and Mrs. Ellis C. Ruppelt, 827 West Moreland avenue, Waukegan. Lt. Ruppelt senior is in the medical corps at Great Lakes Naval Training station.

Faces Mental Test After 'Peeping Tom' Confession

Fred Zalinski, 23 years old, war worker and father of a year old son, was ordered examined by the court psychiatrist after admitting yesterday to Judge John R. McSweeney in Chicago Crime court that he was the "peeping Tom" found Saturday night at the window of Miss Josephine Bucaro, 2323 Clifton avenue. Zalinski was placed under $1,000 cash bond.

WOMAN'S DEATH HELD SUICIDE.

A verdict of suicide while temporarily insane was returned by a coroner's jury yesterday in the death of Miss Marie McCord, 44 years old, 3817 North Lawndale avenue. She died of gas asphyxiation in her kitchen Saturday.

BRITAIN NAMES CUNNINGHAM AS CHIEF OF NAVY

Adm. Pound, 66, Resigns; In Ill Health.

LONDON, Oct. 4 (AP).—Adm. Andrew Browne Cunningham, who won one of the greatest victories in British naval history when the Italian fleet gave up the fight, tonight was named first British sea lord and chief of the naval staff, Britain's highest naval post.

Adm. Andrew Browne Cunningham.

Often termed the greatest British admiral since Nelson, Cunningham succeeds Adm. Dudley Pound, who resigned today because of poor health. Pound was reported seriously ill in the Royal Masonic hospital.

It was not made known immediately whether Cunningham would continue as commander of the allied Mediterranean fleet or whether his new job of directing the entire British fleet would force him to relinquish the Mediterranean command.

Defeated Italy's Fleet.

Cunningham knows the Mediterranean perhaps as no other man. He defeated units of the Italian fleet in the first stages of the present war and spent the last months before Italy's surrender attempting to lure King Victor Emmanuel's warships from hiding for a finish fight.

The admiral, 59 years old, also was attached to the Mediterranean fleet in the first world conflict. He served in neighboring waters during the Boer war.

He was serving in one of his few land jobs—as deputy chief of naval staff—when this war broke out and took his assignment as commander of the British Mediterranean fleet with a sigh of relief.

"I never was any damned good at office work, anyhow," he told intimates.

Cunningham is considered the personification of the British navy, a strict disciplinarian who holds the respect of his men. He is known thruout the British navy for his powerful voice.

"Father' 'of British Strategy.

Adm. Pound, 66, has been prominent in three critical periods for Britain. He commanded the Colossus at the battle of Jutland and in 1935, when war with Italy threatened Ethiopia, he was placed in command of the Mediterranean fleet.

He was appointed chief of naval staff in 1939 and soon after received the rank of admiral of the fleet.

Popularly called the "father" of Britain's present naval strategy, which emphasizes aggressive action, he attended Prime Minister Churchill's warship conference with President Roosevelt at which the Atlantic Charter was drawn and later conferences at Washington.

The retiring admiral was hospitalized Sept. 20.

Pound is one of two living naval officers to hold the Order of Merit, which the king conferred on him Sept. 2. He served as director of the admiralty plans division in 1922-'25, lord commissioner of the admiralty and assistant chief of the naval staff in 1927-'29, rear admiral commanding the battle cruiser squadron in 1929-'31 and from 1932 to 1935 was second sea lord and chief of naval personnel. His wife died last year.

ITALY SURRENDERED FLEET: CHURCHILL; STATUS QUESTIONED

LONDON, Oct. 5 [Tuesday]—(AP).—Prime Minister Churchill said today the Italian fleet had surrendered at Malta, raising anew the question of the status of that fleet. The statement was made in a letter to Adm. Dudley Pound, who resigned today as first British sea lord and chief of the naval staff.

The prime minister expressed regret at Pound's resignation, attributed to illness, at a time "when control of the Mediterranean is virtually within our grasp, when the Italian fleet has made its surrender in the Malta harbor."

Dominion Secretary Cranborne told the house of Lords flatly Sept. 24 the Italian fleet did not surrender, but merely had moved to designated points under the terms of the Italian armistice, and that the fleet's future was being discussed. King Victor Emmanuel said in a broadcast Sunday the fleet still was flying its own colors and was sailing in the Mediterranean in the fight against the Germans.

Yes!
IN THE LOOP YOU CAN STILL ENJOY A GOOD BUSINESS & SHOPPER'S SPECIAL LUNCHEON REASONABLY PRICED
CLUB LUNCHEON IN THE RATHSKELLER FROM 45c
MAIN DINING ROOM FROM 55c
AIR CONDITIONED
Eitel
HEIDELBERG RESTAURANT
RANDOLPH JUST WEST OF STATE

LOOK at your HAIR!
Dry? Dandruffy? Itching? Thinning?
QUIT WORRYING—ACT. Save the hair you have and learn reliably how much it can be improved.
The WELLINGTON INSTITUTE has served the Chicago public for 20 years. Its office is that of a specialist who renders his own personal service to every patron. Makes all examinations, oversees all cases himself. Ethical in every particular.
There is no charge for a complete private examination and consultation.
No extras to pay for.
Separate accommodations for ladies
Hours 10 to 6—(Mon. Wed. Fri. 11 to 9)
PHONE WABASH 7040
WELLINGTON
HAIR and SCALP INSTITUTE
• ESTABLISHED 20 YEARS •
209 S. STATE—SUITE 716

75TH ANNIVERSARY
Piper's
WHITE WHEAT · RYE
They'll Rave about Your Sandwiches!

DULL·TIRED NERVOUS·DIZZY INVOLUNTARY NAPS
HIGH BLOOD PRESSURE SYMPTOMS
Why be distressed needlessly when you can now get the effective aid of garlic for relief, without fear of offending with garlic breath. GOSEWISCH'S odorless GARLIC TABLETS, time-proven by thousands of users, really are GARLIC MADE SOCIABLE. Whiffless, pleasant, chewable like candy. Use them regularly in this handy form. 60c & 1.10
Mfr. Excelsior Laboratory, Staten Island, N.Y.
AT ALL STINEWAY DRUG STORES

BUY MORE WAR BONDS TODAY!—3rd War Loan

Serve more STEWARTS use 1/3 less

"We enjoy more COFFEE . . . because Stewarts gives us more cups per pound"

"We enjoy coffee MORE . . . because Stewarts is coffee at its freshest"
Instead of 6 tablespoons for 6 cups—use just 4 of Stewarts, and get 25 to 30 delicious EXTRA cups per pound. The fancy aged and Sumatra coffees in the Stewarts blend make each cup richer-flavored, finer-tasting, more satisfying. Order Stewarts today!
Freshly packed Stewarts Coffee reaches your grocer at least once a week. He'll tell you the day it arrives. Order in advance, one pound at a time, and always have the added enjoyment of really fresh coffee!

STEWARTS PRIVATE BLEND coffee
STEWART & ASHBY COFFEE CO., CHICAGO
SMART TO SERVE . . . SMARTER TO BUY

LEARN TO DANCE
Dale's written Guarantee GIVEN TO EVERY PUPIL
It's the Dale Guaranteed Method which makes it so easy to learn! Our expert, sympathetic instructors can teach you to be a popular ballroom dancer in an amazingly short time.
ENROLL NOW while low pre-season rates are in effect. Come in today or call DEArborn 2278.
Learn the Waltz—Fox Trot—Rumba—Samba—Tango—Jitterbug

Dale PRIVATE DANCE STUDIOS
203 N. Wabash

WE BUY DIAMONDS
Get Our Prices Before You Sell
FIDELITY
5 South Clark St.
Ground Floor, Morrison Hotel Bldg.

THE ARISTOCRAT OF BONDS
The same family ownership and the same famous formula for over 72 years, assure you the same high quality and flavor whenever and wherever you drink Kentucky Tavern. There's only one better buy in bonds . . . War Bonds!

BOTTLED IN BOND KENTUCKY STRAIGHT BOURBON • GLENMORE DISTILLERIES CO., INCORPORATED, LOUISVILLE, KENTUCKY

Calling all cars!
It's Fall check-up time at Studebaker dealers

NEW 1942 STUDEBAKERS
Available to eligible buyers
Many motorists can now acquire new 1942-model Studebakers, thanks to revised rationing regulations.
The new Studebakers available are 1942-model Champions, Commanders and Presidents built before car production stopped. They are remarkably saving of tires and gasoline. If you are eligible to acquire one of these new cars, make your application now.

WEATHER changes are coming! Make sure that your car is ready. Have it looked over now by expert mechanics.
A thorough Studebaker check-up won't take long—and it will let you know just what your car needs in order to stay in good condition.
Remember, every essential car that goes out of service means an extra load on the already crowded public transportation facilities.
Don't let your car let you down.
It's Fall check-up time now at Studebaker dealers. Come in and let us do whatever is needed to keep your car up to par.
★ ★ ★
KEEP YOUR CAR UP TO PAR WITH STUDEBAKER SERVICE

Michigan Ave. at 26th St. THE STUDEBAKER SALES COMPANY OF CHICAGO Phone Calumet 6480
Main Service Station—2219 S. Wabash Ave.
6335 Broadway · 7730 Stony Island · 3000 Lawrence Ave. · 1834 Ridge Ave., Evanston

WEST—NORTHWEST—NORTH
Mansfield Motor Sales......5850 W. Division St.
Stromberg Bros., Inc.......1522 Lawrence Ave.
Wm. Bouillon Motor Sales..2424 Milwaukee Ave.
North Park Sales & Service....2130 Lincoln Ave.
Schmidt Motor Sales........3523-27 N. Western

SOUTH
Calumet Auto Sales.........3700 E. 106th St.
Lawn Motor Sales.........6430-47 S. Kedzie
Roseland Motor Sales......112th and Halsted

SUBURBAN
Berwyn.........Walter Schroeder Motor Sales 6839-41 Ogden Ave.
Cicero..Central Motor Sales, 5508-14 Cermak
Des Plaines..Westfield Mtr. Sales, 111 Lee St.
River Grove....Idle Motors, 8201 Grand Ave.
Villa Pk...Dreckman Mtrs., 106 S. Villa Ave.

ILLINOIS
Antioch ....Elmer Hunter
Arlington Heights.........Gaare Motor Sales
Aurora..................Hobbs Motor Sales
Blue Island............Blue Island Garage
Chgo. Heights...Hummer Garage & Sales
Crystal Lake.............Peterson's Garage
De Kalb..........Sawyer's Service Station
Elgin............H. L. Pierce Motor Sales
Elmhurst.....Bright Auto and Repair Co.
Morton Grove.........Morton Grove Garage
Naperville ....Wiesbrock Garage
Plano...............Thomas Sales & Service
Richmond ....Foley's Garage
Sycamore.......Bradenburg & Castenson Co.
Waukegan..Conzelman Gar., 122 N. Sheridan
West Chicago............South Side Garage

INDIANA
Hammond............Fred Lute Automobiles
Highland.........Grimmer's Garage & Sales
East Chicago......Specker's Garage & Sales

BUY U.S. WAR BONDS
Listen to the Studebaker Newscast W-G-N Monday Thru Saturday at 6:30 P. M.
STUDEBAKER BUILDS WRIGHT CYCLONE ENGINES FOR THE BOEING FLYING FORTRESS—MULTIPLE-DRIVE MILITARY TRUCKS—OTHER VITAL WAR MATERIEL

BRITAIN TOLD U.S. SEEKS TITLE AS QUEEN OF SEAS

Adm. Vickery Says Nation to Stay in Ship Business.

Washington, D. C., Oct. 4 [Special].—The British have been informed bluntly by Rear Adm. Howard L. Vickery that the United States intends to become a maritime nation and to remain one after this war whether or not England coöperates.

The vice chairman of the United States maritime commission returned Friday from a three week trip to England.

When asked if anybody in England had inquired about what the United States intended to do with its immense merchant fleet after the war, Adm. Vickery replied:

"Yes, and I told them we intended to become a maritime nation and intended to stay one. I said we would do it by coöperation but if they didn't want to coöperate we'd stay one anyhow."

Auditors Somewhat Shocked.

He enunciated this policy, he said, at a luncheon of British shippers given by the British ministry of shipping and repeated the statement to British officials on other occasions. His auditors were somewhat shocked at his bluntness, he indicated, but seemed to realize that coöperation would be advisable.

England, Adm. Vickery disclosed, has been concentrating its construction on well built, large and fast ships which could compete with ours after the war while we have been putting more emphasis on turning out such strictly emergency vessels as the Liberty ships.

Our Production Greater.

While the British-produced ships doubtless are in the category of post-war "competitive ships," Adm. Vickery said, our over-all shipbuilding program is so much greater than England's that we are producing about 10 times as many ships even of the "competitive" type. We produce about as many merchant ships of all types in one month as England does in a year, he added.

As a consequence, it was believed, England after the war will be in no position to maintain the supremacy of the merchant sea lanes which she has held for so long and will find it advisable to coöperate with the United States in post-war shipping.

Building Figures Fall Off.

Adm. Vickery also reported a "disappointing" merchant shipbuilding record in September, with production gauged both by deadweight tons and number of ships declining for the first month this year. Output dropped to 160 ships totaling 1,652,651 deadweight tons as compared with 164 ships totaling 1,697,400 deadweight tons in August, he said. The September goal was 170 ships aggregating more than 1,700,000 deadweight tons.

Adm. Vickery attributed the September lag in merchant ship production principally to conversions of shipyards from production of war emergency vessels such as Liberty ships to tankers and larger cargo and military types.

ARMY APPROVAL OF JAP WORKERS TRAILS DEMANDS

War plants and private homes in the Chicago area have filed requests for hundreds more Japanese-American citizens with the war relocation authority than have been given clearances by army authorities to move here, Elmer L. Shirrell, regional WRA director, said yesterday.

Shirrell's statement followed a story in THE TRIBUNE from Phoenix, Ariz., quoting leading Japanese-Americans at the Rivers relocation centers as saying that "Chicago holds the best hopes for congenial resettlement" of citizens now in the relocation centers.

"We have moved considerably more than 2,500 to the Chicago area, and they are coming here as fast as they can obtain army clearance," Shirrell said. "There are several hundred skilled mechanics and machinists in war plants here, and their employers have sent us standing orders for all we can send them. However, our practice is to send only a few to each plant, and no matter how many come here we will not deviate from that practice."

He said he has more than 300 applications on file for couples to work in homes and on farms.

4 CHICAGO AREA STATES FAIL TO FILL FAT QUOTA

[Chicago Tribune Press Service.]

Washington, D. C., Oct. 4.—Illinois housewives are salvaging only 47 per cent of the waste fats quota set by the war production board but are still ahead of the national average of 43½ per cent of the August quota, Herbert Faust of the WPB salvage division, said today.

During August Illinois contributed 594,264 pounds of waste fats to the salvage program; Indiana, 194,872 pounds or 35 per cent of the quota; Iowa, 132,123 pounds or 48.2 per cent, and Wisconsin, 168,030 pounds or 35.1 per cent.

Faust said that preliminary August returns showed collections of 7,253,710 pounds, a 7 per cent decline from July receipts. He said many American housewives are neglecting to save the used fats and are letting them go down the drain.

[ADVERTISMENT]

Win the Battle with Constipation Misery

Don't fret when you feel "punk" from Constipation and resulting sour stomach, headache, gas pains. Do this! Take Bliss Native Herbs Tablets. What bliss—as 4-WAY ACTION of nine plant ingredients helps (1) induce bowel movement; (2) pep up appetite and stomach action with bitters; (3) encourage bile flow to aid digestion; (4) relieve gas pressure. Millions used yearly for over 50 years. Ask for BLISS NATIVE HERBS TABLETS. Trial Size 25c. Family Economy Sizes 65c and $1.25 (200 tablets). Caution: take any laxative only as directed.

The Inquiring Camera Girl

BY FREIDA ZYLSTRA.

[The Tribune will pay $5 for each interesting question submitted by a reader and used by The Tribune. Today's question was submitted by Marie Leamer, 217 7th street, S. E. Cedar Rapids, Ia.]

THE QUESTION.

What is your favorite subject of reminiscence?

WHERE ASKED.

Michigan avenue at Congress street.

THE ANSWERS.

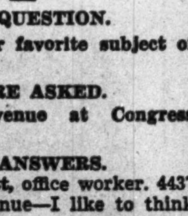

Geneva Elliott, office worker. 4437 Greenwood avenue—I like to think 'way back to about two years ago when the draft status of the boys didn't matter because we were in high school. We could be very "choosey" — if we didn't like a man we could tell him so.

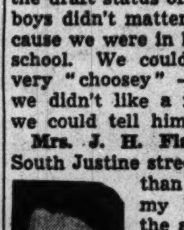

Mrs. J. H. Flamm, clerk, 5254 South Justine street—It's been more than a year now since my husband left for the army. My present social life is quiet—static—and I have to be content thinking about all of the people we used to have over and about the good times we had.

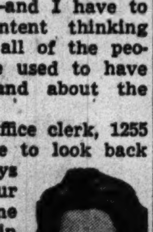

Helen Richards, office clerk, 1255 Taylor street—I like to look back on the happiest days of my life, when our big family of nine was living together in our big country home in Michigan. We had a pony and a dog and lots of space to go romping around. Now we're separated by war and jobs and everything.

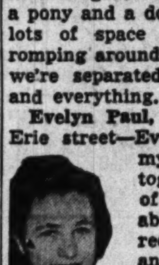

Evelyn Paul, secretary, 215 East Erie street—Every time a few of my old classmates get together, we spend all of our time talking about school days. We recall all the teachers and problems that we were to them. It's fun to trace the progress of our classmates.

Anabell Forthman, office worker, 4437 Greenwood avenue—One of the most leisurely times I've ever had was about two years ago when I took a cruise thru the West Indies. I have to be content to reminisce about it because it'll be a while before I'm able to take another.

Mabel Johnson, librarian, 5707 Maryland avenue — Of course, if I were to play hide-and-go-seek in a lumber yard today, it probably wouldn't seem like any fun at all, but it is pleasant to think back on how much fun we used to have there. We even built fires and roasted potatoes and corn.

COUNTY BOARD TO ACT FRIDAY ON BOND ISSUE

Money with which to pay off some of the county's old debts may be forthcoming within a few weeks if a proposed bond issue presented to the county board yesterday is approved. It was referred to the finance committee and is expected to be acted upon when the board meets again Friday.

It is planned to raise $8,346,000 on 20 year funding bonds which will bear interest not to exceed 2½ per cent. Of this amount, $4,713,410 is for unpaid claims, $3,136,914 for a judgment representing the county's share of Municipal court costs, and $496,499 for interest on this judgment. All of the indebtedness was incurred prior to Dec. 1, 1942.

Among the unpaid claims are $105,000 due the University of Chicago as the balance on the purchase of the Durand-McCormick hospital and $42,641 as the balance of the purchase price of the West Side hospital. If the bond issue ordinance is approved Friday, bids will be submitted within 10 days and the money made available within a few weeks.

House Votes Compensation for Dam Flood Victims

[Chicago Tribune Press Service.]

Washington, D. C., Oct. 4.—The house today adopted unanimously a bill by Rep. Sid Simpson [R., Ill.] providing for payments of $303,500 by the federal government to compensate for damage to farm lands near the Rainey dam along the Illinois river. Simpson said the dam, which was built b ythe war department in 1935 and is located near Alton, caused water to back up onto nearby land with resultant damage to farm properties. The measure now goes to the senate.

...in Kidney and Bladder Trouble

Thousands have been helped by Mountain Valley Water, the famous health water from Hot Springs, Ark. Drink six to eight glasses a day for the next few weeks and see for yourself the real value of Mountain Valley. Delicious to drink . . . not laxative.

Phone for a case today. Free booklet on request.

MOUNTAIN VALLEY MINERAL WATER

From HOT SPRINGS, ARK.

739 W. Jackson Blvd. MONroe 5460

Established in Chicago Over 35 Years

CHINESE TOWNS FALL TO JAPS IN NEW OFFENSIVE

CHUNGKING, China, Oct. 4 (AP).—Japanese successes on the east China front were admitted in a Chinese high command announcement today which said that a number of towns, including several key points, had been lost.

Chinese forces fell back along several sectors between Hangchow, lakeside beauty spot near the east coast, and Nanking, former capital.

The Chinese were reported to be engaging the enemy advances according to a well prepared plan—which probably is their much favored strategy of fading away when superior forces are encountered and then striking at the enemy's flanks when his lines have been extended.

The new Japanese drives apparently are aimed at dispersing Chinese concentrations constituting a potential menace to the invaders' strongholds in the triangular area formed by Shanghai, Nanking, and Hangchow. The Japanese were reported pouring fresh troops into southeastern China. The 14th United States air force in China announced that American Liberator bombers had shot down 30 Japanese fighters, probably destroyed 14 others and damaged five more while carrying out a heavy attack Friday on the enemy base at Haiphong in French Indo-China.

Japs Boost Air Strength.

HEADQUARTERS, 14TH U. S. AIR FORCE IN CHINA, Oct. 1 [Delayed]—(AP).—Japanese air strength recently has been boosted 200 to 300 per cent along the coast in the Hongkong, Canton, and Haiphong areas, Maj. Gen. Claire L. Chennault said today.

"I think we have hit them so heavily they had to bring in more planes to defend themselves," said the 14th United States air force commander.

Four Ships Bombed.

Reviewing operations in the last half of September, he said the enemy lost 16 bombers and four fighters and probably lost seven more bombers and two fighters. The Americans lost one Mitchell bomber and crew.

In attacks on Yangtze and coastal shipping, the Americans sank one tankers and damaged or sank a destroyer, a freighter, and a gunboat.

With a large enough air force, Chennault declared, he could have destroyed the enemy's vital shipping along the China coast from Japan to southeast Asia.

AUSTRALIA CUTS ARMS OUTPUT TO PRODUCE FOOD

CANBERRA, Australia, Oct. 4 (AP).—The emphasis on war production in Australia is shifting from munitions to food. The commonwealth hopes to become the larder for all allied forces fighting in this part of the world.

The government's intention, apparently the outgrowth of decisions reached in allied high councils, became evident with the announcement that Australia's munitions output is to be reduced.

As an immediate result, 50,000 workers will be released. Of this labor force, many of the male workers are expected to go directly into farming and most of the women into food processing.

Parts of some munition factories will turn to the manufacture of agricultural machinery.

The balance of the munitious capacity no longer required to make small arms and ammunition in large amounts, will concentrate on marine engine construction and on ship and aircraft building and repair.

The lessened need for arms results from the accumulation of a substantial reserve and the elimination of the middle east as a field of war where Australian troops must be supplied.

The government's position is that shipping space can be saved and greater all-over efficiency in the conduct of the war in this area can be achieved if the United States carries the burden of arms production and the commonwealth concentrates on producing the bulkier or more perishable needs of war.

Government spokesmen emphasize, however, that the facilities are being retained to accelerate Australian arms output quickly if necessary.

DID YOU KNOW 70% of all PEOPLE OVER 40 NEED GLASSES

How about your eyes?

FREE EYE TEST — NO OBLIGATION

Completely Reliable Optical Service

Complete glasses for near or far vision....... $5.95 up Terms

MASTER OPTOMETRISTS

6337 S. Halsted 4730 S. Ashland

4005 W. MADISON

Open Tues., Thurs., Sat. Nights

EDDIE RICKENBACKER DISCUSSES

DEATH

his oldest friend, greatest admirer

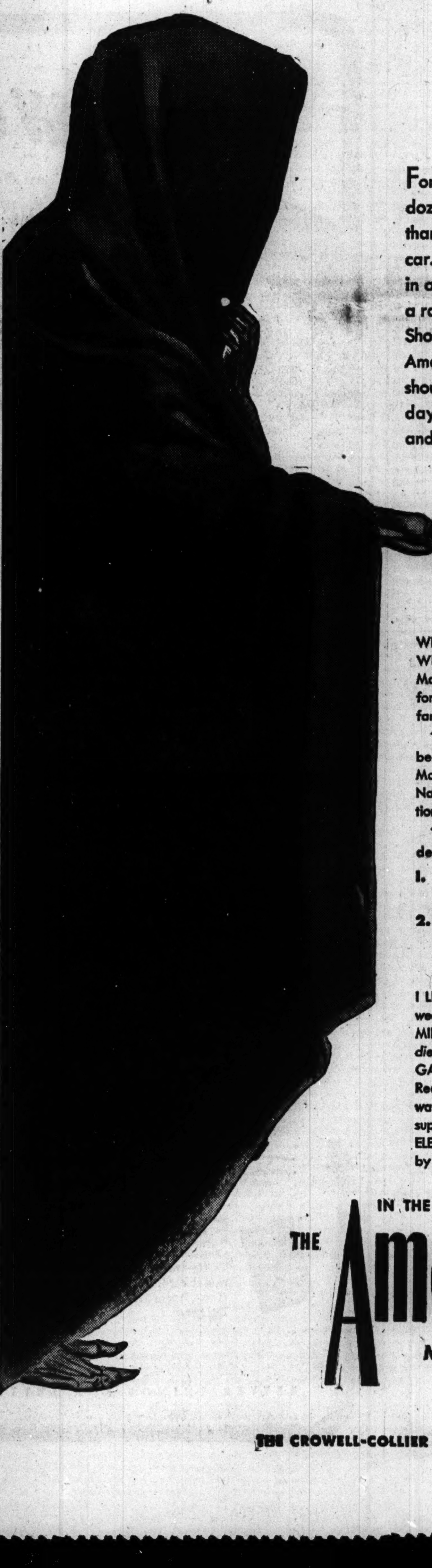

For Eddie Rickenbacker, death has taken more than a dozen holidays. For him, the bell has almost tolled more than for any living man. At three, he was hit by a street car. At seven, he fell thirty feet. At eight, he was scorched in a school fire. At nine, he fell under a switch engine. As a racing driver, his hairbreadth escapes were miraculous. Shot-up, cracked-up, he emerged from World War I America's ace of aces. His bone-shattering Atlanta crash should have killed him, yet he lived to endure twenty-one days of hell on a rubber raft in the Pacific . . . lived to fly and work and fight again for you, and you, and me.

What's Rickenbacker's outlook on life, on death? You'll find it in WHEN A MAN FACES DEATH in the November issue of The American Magazine. It's a tremendous, a soul-searching revelation of faith and fortitude for every soldier on our far-flung battlefronts, for every family whose loved ones are facing hardships and death.

To us this article exemplifies, better than anything we have ever been privileged to print, the publishing platform of The American Magazine . . . an editorial technique dedicated "In The Service Of The Nation". . . a technique designed to awaken Americans to an appreciation of problems and issues of national and international significance.

The intense interest that this editorial formula has developed is demonstrated by:

1. Doubled newsstand sales; every issue now sold out; thousands of copies shared with others.
2. The American Magazine's influence with "the people who give a damn". . . the people whose opinions mould markets, make policies.

OTHER NOVEMBER NOTEWORTHIES . . .

I LEARNED ABOUT WOMEN FROM THEM—*our WAC warriors are no weak sisters,* by Col. Frank U. McCoskrie, U.S.A. . . . NEW MEDICAL MIRACLES SAVE THOUSANDS IN BATTLE—*why only 2% of our wounded die,* by Rear Admiral Ross T. McIntire, U.S.N. . . . HOW WE LOST A GALLANT LADY—*last hours of the carrier Hornet,* as seen by its skipper, Rear Admiral Charles P. Mason, U.S.N. . . . 3 WHO CAME BACK—*war in the rough,* by Don Eddy . . . plus The American Magazine's usual superlative fiction, featured by the complete novels, SHE CAN'T BE ELECTED, by Margaret Culkin Banning, and THE TOY-BOAT MURDER, by Kelley Roos.

IN THE SERVICE OF THE NATION

THE American MAGAZINE

OUT TODAY

THE CROWELL-COLLIER PUBLISHING COMPANY 250 PARK AVENUE, NEW YORK 17, N. Y.

DANISH PATRIOTS BLAST GERMAN TROOP BARRACKS

Saboteurs Wreck Power Stations and Plants.

STOCKHOLM, Sweden, Oct. 4 (AP).—Danish patriots blasted German troop barracks, two power stations and two war material factories in a reintensified sabotage campaign today which provided a militant answer to Germany's attempted purge of the 10,000 Jews in Denmark.

The Free Danish Press service here said one of the heaviest bombs ever used by saboteurs wrecked the power station at Broendersley in the Jutland area. Another station at Nibe was damaged.

Explosions wrecked portions of a troop barracks at Loekken on the Skagerrak coast of Jutland where large contingents of Nazi troops are assigned to guard against a possible allied invasion.

Blame Jews for Sabotage.

Other damage was caused by saboteurs to a factory at Hilleroed, producing wheels and tires for German armored vehicles, and to a machine factory manufacturing war materials near Copenhagen.

While the Germans blamed the Jews for the sabotage and gave that as one reason for the purge, Danish refugees said the roundup of the Jews instead of halting efforts to hamper the war effort would add new impetus to the Danish opposition.

Danish soldiers, who were released from the internment in which they had been held since their uprising against the Nazis Aug. 29, have refused to sign statements pledging themselves not to aid opposition groups. The Germans had sought to arrange the release as a propaganda move to counteract the Jewish action.

The German Gestapo, meanwhile, continued a purge of Denmark's Jews, extending a house-to-house search all along the Danish coast from Copenhagen north to Helsingoer.

Cause Housing Problem.

Reports from Malmoe, on the south coast of Sweden, opposite Denmark, said that the Nazis were trying to run down Jews hiding along the coast while they awaited an opportunity to escape across the narrow sound to Sweden.

Refugees continued to arrive in this country, causing a housing problem in such communities as Haelsingborg and Landskrona.

Bodies of Jews who had plunged into the icy waters to swim across the three mile strait between Denmark and Sweden were being washed ashore. The bodies of two Jewish youths were found today on the Swedish coast.

Copenhagen dispatches said the German roundup of Jews was for the purpose of shipping them to Polish or Baltic labor camps.

A Swedish radio broadcast said two large German vessels which were being prepared to transport the Jews to Germany were sabotaged in Copenhagen harbor last night.

University Closes Doors.

The Swedish broadcast added that the Copenhagen university had closed its doors for a week "in view of the disasters which have overtaken Danish fellow citizens during the last few days."

Reports from Malmoe gave these details:

Raids on Jewish homes in Copenhagen and other Danish towns were mainly carried out at night. The Copenhagen synagogue has been closed by the Germans. All Jews working at the Danish radio station have been seized. All other employes there were forced to offer proof of their Aryan status.

The Danes were helping the Jews to escape the Gestapo in every manner possible. In Hellerup there was fighting between the Danes and German police officers.

Report 3 Italian Provinces Incorporated in Germany

LONDON, Oct. 4 (AP).—Reuters news agency quoted the Stockholm newspaper Afton Tidningen as saying today that the three northeast Italian Alpine provinces of Bolzano, Trento, and Belluno had been incorporated into Germany. It gave no details of the transfer. The Brenner pass thru which the Nazis have poured troops and supplies runs into Bolzano province.

A $50 LOAN
if repaid in six equal monthly instalments
COSTS YOU
21¢ A WEEK
FAST SERVICE
The rate is 3% per month on amounts up to $150 and 2½% per month on that part of balance over $150.
Loans $10 to $300
FAMILY LOAN CORPORATION
LOOP
202 S. State St., Cor. Adams, Century Bldg., Rm. 301. Telephone WABash 2994
LOGAN SQUARE
3147 W. Logan Blvd., cor. Kedzie, 2nd Fl. Near "L" Terminal SPAulding 4100
NORTH-SIDE
6349 N. Western Ave., Cor. W. Devon Rm. 206, Devon Bldg. Tel. BRIargate 4121
WEST-SIDE
4806 West Madison St., Near Cicero Next to Walgreen. Tel. MANsfield 4211
SOUTH-SIDE
758 E. 79th St., Cor. Cottage Grove Ave., Rm. 206, 2nd Fl. Tel. RADcliffe 6500
SOUTH CHICAGO
9113 S. Commercial Ave. (opp. Goldblatt Bros.), Lincoln Bldg., Rm. 10 REGent 6220
BLUE ISLAND
13018 South Western Avenue
Dial Operator, Blue Island 86

NUTS AND JOLTS By Bill Holman

Now isn't this much nicer, dear. I planted geraniums in these silly pockets.

TWENTY NAMED FOR LAUNCHING U. S. S. ILLINOIS

Sen. Arnold P. Benson [R., Batavia], majority leader of the state senate, yesterday was named chairman, and Rep. W. O. Edwards [D., Danville], secretary of the battleship Illinois launching commission created by the legislature to participate in the launching of the new battleship Illinois.

The commission is composed of 10 legislators and 10 civilians appointed by Gov. Green. The other legislators are Speaker Elmer Schnackenberg [R., Chicago], and Representatives Howard J. Gorman [D., Peoria], Victor McBroom [R., Kankakee], and Charles J. Jenkins [R., Chicago], Senators Richard J. Barr [R., Joliet], Ray Paddock [R., Round Lake], Richard J. Daley, and William J. Connors, both Chicago Democrats.

Other members are Sheldon Clark, Chicago; United States Atty. Howard Doyle, Decatur; the Rev. Jerry Wallace, Springfield; A. L. Sloan, political editor, Chicago Herald-American; K. A. Groff, Rockford; E. C. Hewes, Danville; Hal W. Travillon, Herrin; Mrs. Helen Sontag, Chicago; C. Archie Schryver, Springfield, and Oscar De Priest, Chicago.

BAILS OUT OVER GERMANY AND LANDS IN RHINE

Lt. Robert J. Kennedy, a bombardier on a Flying Fortress, almost drowned when he bailed out of his plane in a raid over Germany Aug. 17 and landed in the Rhine river, he told his wife, Gloria Devereux Kennedy, 35 North Mayfield avenue, in a letter written Aug. 27 in a German prison camp.

Lt. Kennedy.

Lt. Kennedy wrote that when he landed in the river he became entangled in the shrouds of his chute. He was pulled under twice but finally managed to cut the ropes and swim ashore, where he was captured. He holds the aid medal with oak leaf cluster, the Purple Heart and a citation for the raid on which he was shot down.

Lt. Kennedy is the son of Mr. and Mrs. Robert E. Kennedy, 1109 Holly court, Oak Park. His wife is the daughter of Mr. and Mrs. Daniel J. Devereux, 9 North Waller avenue.

2 TEEN AGE YOUTHS, ONE A SOLDIER, FOUND DEAD BY GAS IN AUTO

Two Chicago boys, one of whom had been absent without leave from Camp Hood, Tex., for a month, were found asphyxiated yesterday in an automobile parked on a country road about 2 miles from Farina, Fayette county. They were Pvt. George Sausman, 18 years old, son of Carl Sausman, 1347 Grace street, and Harold Hubbard, 18, of 4731 Kenmore avenue. Hubbard left the Angel Guardian orphanage at 2001 Devon avenue almost a year ago to join the army.

Pvt. Geo. Sausman.

Sheriff Charles Brannon of Vandalia, who found the car's heater turned on, said he believed the two were overcome as they lay asleep in the car. The car was owned by Sausman, but the sheriff reported it was equipped with license plates stolen several days ago from a car in Vandalia.

Sausman's father informed Chicago police that the boy, who had been living in a north side hotel, visited him last Thursday and said he was "going on a trip." Young Sausman told his father he did not intend to return to Camp Hood because he hated army life.

HOTEL IS BOUGHT AS A HOME FOR WESLEY NURSES

Wesley Memorial hospital announced yesterday that it has purchased Hampshire House, an apartment hotel at 201 East Delaware place, as its new home for nurses.

The acquisition was made possible by Presidential approval of a federal grant of $125,000 and a loan of $150,000, to which the hospital is to add $175,000. "We are fortunate to obtain a building so admirably suited for the purpose," said John Holmes, president of the hospital board.

Establishment of a home for nurses will release two hospital floors, now used by nurses, to the navy. It also will enable the hospital to expand its student nurse staff.

POST-WAR TRADE CONTROL ALARMS LONDON PRESS

Demand Morrison Tell How Far It Goes.

BY LARRY RUE.

[Chicago Tribune Press Service.]

LONDON, Oct. 4.—Demands that Home Secretary Herbert Morrison clarify the line at which private enterprise ends and government control begins were contained in editorials published today in the Daily Mail, the News Chronicle, the Daily Herald, and the Daily Mirror, commenting on Morrison's speech at Dundee yesterday.

Morrison, a conscientious objector during the first World war, who as an extreme socialist achieved prominence in the capacity of the leader of the London County council from 1934 to 1940, advocated the continuance of government war time restrictions on business and the maintenance of high taxes after the war. These measures, he said, must be a part of the government's policy of continued control which will be the only way to avoid social and economic castastrophe.

"After the war," said the home secretary, "we should face a situation resembling in many ways that of 1919. At the end of the first World war, the government scrapped its controls and let the country drift on the uncharted and disturbed ocean of world economics for two reasons. First was the fact that the business community was anxious to get back to normalcy. Second was the raging, tearing press campaign which echoed and amplified the utterances of the business men."

"War Goes Too Far."

Calling attention particularly to one sentence in Morrison's speech, "the positive side of public control and the use of state power is the adoption of a program of full prosperity under a necessary measure of public guidance and control," the Daily Mail stated:

"We don't understand it, but when such measures as high taxation, rationing, and trade regulation are called 'the negative side' of public control, 'the positive side' looks suspiciously like something that may go too fast and too far."

The News Chronicle warned that the home secretary had "expressed the fear which is held by a growing proportion of the nation when he forecasts that powerful interests backed by some sections of the press will in due course launch a raging campaign against the continuance of controls."

The Daily Herald held the view that "the time is past when the nation can afford to listen complacently to speeches from Labor and Conservative ministers all advocating the maintenance of controls, but often patently differing about the degree wherein controls should be exercised."

Easing Up Demanded.

The Daily Mirror called attention to the attitude of the National Chamber of Trade which, it said, thru its president, Leonard Lyle, "has registered its view clearly and definitely and has apparently decided to accept its president's advice, which is to agitate to secure an easement of all controls as quickly as possible and to abolish them altogether as soon as the law of supply and demands begins to operate freely again."

This newspaper warned that the liberty of the individual has to be considered in the light of the needs of the community.

"Big business and little business alike must conform to such restrictions as will insure a fair deal all around," the Mirror declared. "Only in this way can the old era of greed and grab be left behind and the pitfalls of peace avoided."

[ADVERTISMENT]
NOTHING CAN DO MORE FOR YOU
in the entire field of aspirin than St. Joseph Aspirin. None faster, none safer. The world's largest seller at 10c. Also sold in economy sizes—36 tablets, 20c, 100 tablets, 35c. Demand St. Joseph Aspirin.

Winning WOW

LILLIAN WHITFORD.

Sterling, Ill., Oct. 4 [Special].—Lillian Whitford, formerly of Dixon, a member of the WOWs [women's ordnance workers] at the Louisiana Ordnance plant near Shreveport, La., has been awarded a trip to New York for her sales of war bonds in a contest sponsored by the Silas Mason company, operators of the plant. Miss Whitford works in a bomb assembly line. Her brother is a paratrooper with Gen. Clark's 5th army in Italy. She was a bathing beauty contest winner at Daytona Beach, Fla., after leaving Illinois.

USERS OF CREAM FEEL PINCH OF NEW U. S. CURBS

Chicago area milk consumers had few complaints and little comment yesterday when distributors began deliveries under federal restrictions that also went into effect in a dozen other large metropolitan areas thruout the country. Dealers reported, however, that cream users noted the pinch caused by the order and that many customers were doubtful if they could stretch their curtailed allotments.

The order, designed to control rising civilian milk and cream consumption, limits milk sales to quantities sold in June and curtails the sale of cream, buttermilk, chocolate milk and cottage cheese to 75 per cent of the June quantity.

The war food administration reported in its review of the Chicago market that butter supplies in retail channels have increased slightly. There were said to be indications that the October supply and demand situation might change as the result of removal of set-aside requirements and the raising of the point value to 16 a pound.

FOUR SENTENCED TO PRISON FOR SOLDIER ESCAPE

Four men were found guilty yesterday of assisting in the escape of an army deserter last July 25 and were sentenced to prison terms by Federal Judge William H. Holly. Two juveniles arrested with the gang will be given a hearing in the judge's chambers this morning.

The men and their sentences are: William Medve, 21 years old, 1232 North La Salle street, a soldier AWOL from Keesler Feld, Miss., a year and a day; Lydo De Ricco, 21, of 1147 Franklin street, two years; Michael Shimenetto, 20 years old, 416 Sullivan street, three years, and Harold Muzio, 22, of 1271 Cleveland avenue, a year and a day.

The four were found guilty of aiding in the escape of Pvt. Harold Roush, 20, of 1530 Hudson avenue, a deserter from Camp Stoneman, Cal., as he was being taken to the train by military police.

"BACK THE ATTACK!" Don't Wait Call STAte 2424
FOR WAR BONDS • THIRD WAR LOAN

INVASION!

ON WINGS BUILT BY PULLMAN-STANDARD

A silent, deadly rain of destruction for tyranny drifts down out of the skies from huge transport planes—Douglas C47's, the same tough, dependable "work horses" of the Army Air Forces that wing their way over Africa, Sicily, and the Pacific islands bringing guns, ammunition and medical supplies to the fighting fronts and flying out the wounded.

* * *

"GIVE us plant capacity—quick! Give us men with 'know-how', men whose experience and resourcefulness fit them to tackle *anything!* We need them NOW!"

This was the call of America's aircraft builders, spurred by war's desperate haste. They needed help—and got it; found the plant, the management, and men—at Pullman-Standard. Here was experience in working and fabricating aluminum—Pullman-Standard had handled many millions of pounds of aluminum, probably more than any other single fabricator outside of the aircraft industry. For years, in building streamlined trains, Pullman-Standard had been a laboratory for developing and testing alloys and fabricating methods—and so these plane builders came to "headquarters" for the help they sought!

* * *

It was no accident that made Pullman-Standard specialists in wings for the Douglas C47's—the Skytrain—and when Douglas planned the mighty C54, the largest cargo plane in full-scale production, Pullman-Standard's past record made it the logical choice for more work—wings and tail assemblies. For Pullman-Standard's development of streamliners was ideal training for builders of aircraft assemblies. To these pioneer car manufacturers, who built the first lightweight streamlined train in America, the fabrication of compound curves of aircraft was indeed no problem.

And who is turning out these great wing assemblies? Thousands of keen, eager workers! 40% of them are women. Some of the workers are old-timers back in harness from the retired list. All new employes are trained in vocational classes that never stop—tough courses in riveting, shaping, assembling, supervising, inspecting. Here, truly, is a well-disciplined, hard-hitting team that wants Victory—and wants it quickly!

* * *

Absenteeism? They have made a record as low as 1.72% at a time when the U. S. Bureau of Labor Statistics showed a figure of 7.2% for the combined air-frame industries for the same period.

Short cuts, better methods?—plenty of them; some received via the Suggestion Plan which for 20 years has been a vital institution in all the Company's plants. *One ingenious suggestion on wing-tip fabrication made it possible to do in a single operation what had always before required seven separate operations.*

Safety? An excellent record. The first seven months of 1943 showed only 3.24 accidents per million man-hours.

And so it is that Pullman-Standard is turning out aircraft assemblies *on time—often ahead of schedule;* and saving countless dollars for American taxpayers—proof that the democratic incentive plan pays rich dividends in increased production and conservation of man power.

And what of the future?

Versatility, teamwork between workers and management, the initiative and resourcefulness that enabled Pullman-Standard to become shipbuilders, makers of tanks and howitzer carriages, bombs and shells, trench mortars and aircraft major sub-assemblies—these are solid assurance that the future is in capable hands; for out of war's gruesome business will come many contributions to human happiness and comfort. Today the all-compelling goal is Victory—that purpose which makes all else unimportant.

* * *

With our skills trained and sharpened; with engineering and scientific improvements and new discoveries in metallurgy; with more efficient manufacturing methods—all stemming from the great laboratory of war production—we shall give to the world better facilities for railroad transportation. America will ride in even greater comfort, and ship its goods in cars lighter in weight, cars that save operating costs for the railroads and amply satisfy all rigid standards of safety. This is but one of Pullman-Standard's post-war promises to America.

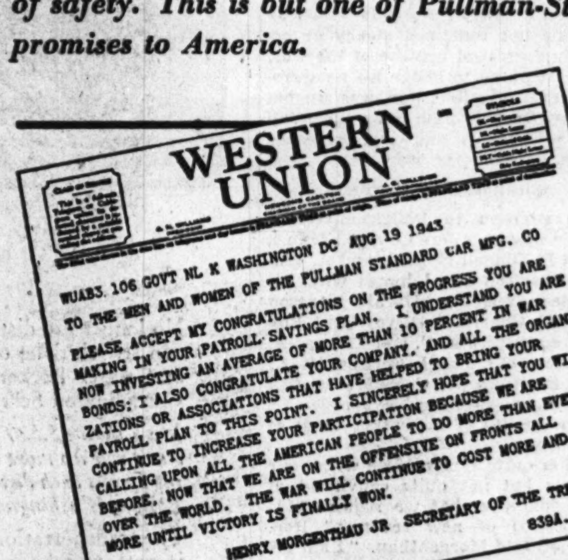

WESTERN UNION

WUAB3 106 GOVT NL K WASHINGTON DC AUG 19 1943
TO THE MEN AND WOMEN OF THE PULLMAN STANDARD CAR MFG. CO
PLEASE ACCEPT MY CONGRATULATIONS ON THE PROGRESS YOU ARE MAKING IN YOUR PAYROLL SAVINGS PLAN. I UNDERSTAND YOU ARE NOW INVESTING AN AVERAGE OF MORE THAN 10 PERCENT IN WAR BONDS; I ALSO CONGRATULATE YOUR COMPANY, AND ALL THE ORGANIZATIONS OR ASSOCIATIONS THAT HAVE HELPED TO BRING YOUR PAYROLL PLAN TO THIS POINT. I SINCERELY HOPE THAT YOU WILL CONTINUE TO INCREASE YOUR PARTICIPATION BECAUSE WE ARE CALLING UPON ALL THE AMERICAN PEOPLE TO DO MORE THAN EVER BEFORE, NOW THAT WE ARE ON THE OFFENSIVE ON FRONTS ALL OVER THE WORLD. THE WAR WILL CONTINUE TO COST MORE AND MORE UNTIL VICTORY IS FINALLY WON.
HENRY MORGENTHAU JR SECRETARY OF THE TREASURY
839A.

Thank you, Mr. Morgenthau—we'll keep up the good work!

PULLMAN-STANDARD CAR MANUFACTURING COMPANY

CHICAGO, ILL. BALTIMORE, MD. BIRMINGHAM, ALA. CLEVELAND, O. NEW YORK, N. Y. PITTSBURGH, PA. WASHINGTON, D. C. BESSEMER, ALA. BUTLER, PA. HAMMOND, IND. MICHIGAN CITY, IND. WORCESTER, MASS.

Offices in seven cities • Manufacturing plants in six cities • Sales Representative in SAN FRANCISCO, CALIF.

Copyright 1943, Pullman-Standard Car Manufacturing Company

[ADVERTISMENT]

NOTE—*From time to time, in this paper, there will appear an article which we hope will be of interest to our fellow Americans. This is number five of a series.*

SCHENLEY DISTILLERS CORP., NEW YORK

The Past Ten Years

Just ten years ago an amendment to the Constitution of the United States was repealed. A free and an articulate people had spoken its piece. And so that "ignoble" experiment of a democratic people was written off, as an accountant would say, "with a loss." For we did lose something. We lost, temporarily, that most precious of all things that civilized man has striven for since long before the Magna Charta... respect for the sacred rights of the individual; respect for constitutional authority. Just turn back to the chapter in our history that deals with the prohibition period. See the "scars" that illustrate its pages. Not long ago they were still livid; now they are paled by the healing influence of time. But they are still vivid in the memory of those of us who lived, perhaps precariously, through that period. Not a pleasant picture, in retrospect.

Now we are again at WAR. Now we really are fighting with every ounce of our resources and our manhood and womanhood—to continue our way of life—our right to think and talk and worship as we please—our right as individuals. So that it can't happen again, let us visit, mentally, the chamber of horrors of the prohibition period. Let us compare that period with "the last ten years."

And, let us who are forced by various circumstances to stay at home while our sons are absent fighting for us—let us guard the home front against all manner of schemes that could wreck us from within. And, in passing, may we remind those who just can't think of all things these days: ten years ago the Alcoholic Beverage Industry began providing much needed revenue for our government which reached a point where its total was second only to the National Income Tax! Ten years ago the Alcoholic Beverage Industry began providing work for thousands in its own industry and in related industries—when there were twelve million to fifteen million jobless in America, willing and anxious to work.

Ten years ago the Alcoholic Beverage Industry began providing a market for millions of bushels of surplus grain for which there was no market; when crops were being plowed under, and when farmers were paid for not raising instead of raising normally revenue-producing foodstuffs. And, ten years ago, the Alcoholic Beverage Industry began the construction of new plants and the rehabilitation of old ones which were literally converted "overnight" to the making of precious alcohol for wartime purposes when the emergency arose. Not a drop of whiskey is being made today by any legal American distillery. The whiskey which is now being voluntarily rationed to the trade...and in many places by the trade to the consumer...was made in peacetime. THE PAST TEN YEARS! Think of the preceding ten years...years of prohibition which did not prohibit.

MARK MERIT

HAIR FALLING?

Prompt Results in Local Scalp Disorders

No Massage, Salves, Oils, Tonics, Machines, Drugs, Diets, Lights, or Other Artificial Methods Used.

Only a flat rate is charged.

Should by chance any scalp trouble recur in the future, service will be given Free of Charge. Backed by a Written Guarantee.

My discovery will overcome dandruff, falling hair, itching, dryness, and other scalp disorders and revive oil glands so that hair can survive and grow. This system is endorsed by prominent business men and physicians. In business 12 years. Free examination.

WILKEN

HAIR and SCALP SPECIALISTS

58 E. WASHINGTON

HOURS DAILY, 1:30 to 6; EVES., 7 to 8 EXCEPT WED. and SAT., 1:30 to 5 P. M

811 W. 63rd at HALSTED

HOURS DAILY, 11 to 1, 2 to 6; EVE., 7 to 8 EXCEPT WED. and SAT., 11 to 1 and 2 to 5

[ADVERTISMENT]

HEALTH QUIZ

	YES	NO
Do you have poor digestion?	☐	☐
Do you feel headachy after eating?	☐	☐
Do you get sour or upset easily?	☐	☐
Do you feel tired—listless?	☐	☐

Now everyone knows that to get the good out of the food you eat—you must digest it properly. But what most people don't know is that Nature must produce about two pints of the digestive juice—liver bile—each day to help digest your food. If Nature fails—your food may remain undigested—lie sour and heavy in your digestive tract.

Thus, it is simple to see that one way to aid digestion is to increase the flow of liver bile. Now, Carter's Little Liver Pills start to increase this flow quickly for thousands—often in as little as thirty minutes. When bile flow increases, your digestion may improve. And, soon you're on the road to feeling better—which is what you're after.

Don't depend on artificial aids to counteract indigestion—when Carter's aid digestion after Nature's own order, when taken as directed. Get Carter's Little Liver Pills today—at any drugstore—only 25¢. You will be glad you did.

10½ BILLION TAX PLAN RUNS INTO QUICK TROUBLE

Burden Too Heavy, Says Chairman Doughton.

[Continued from first page.]

revenue act of 1942 but will also be required to pay an additional 12½ per cent of the 1942 liability for the 1944-'45 period. Therefore, I feel that it would be too much to expect them to carry so heavy an additional burden as recommended by the treasury."

Morgenthau's Proposals.

Specifically Morgenthau proposed that:

1. Individual income taxes be raised to produce an additional 6½ billion dollars annually by increasing surtax rates and lowering personal exemptions.

2. Corporation income taxes be raised to produce an additional 1 billion 100 million dollars, but that "small corporations be given special favorable treatment."

3. Estate and gift tax rates be increased "thruout the scale" and that the exemption for estate taxes be reduced from $60,000 to $40,000 to produce an additional 400 million dollars.

4. Federal taxes paid on tobacco, liquor, amusements, and luxuries of all kinds be boosted sharply to produce an additional 2½ billion dollars. New taxes would be imposed on candy, chewing gum, soft drinks, greeting cards and many other items.

5. Social security be widened to cover practically all persons in the nation, to increase employment insurance benefits and to provide benefits for temporary disability and hospitalization. To do this, social security taxes paid by employes would be raised to 3 billion 700 million dollars and the employers' pay roll tax by 1 billion 600 million dollars.

Compulsory Savings Alternative.

The administration's program offered an alternative of compulsory savings under the guise of "post-war credit" for part of the proposed increase in individual income taxes. Morgenthau also said that if pay roll taxes are increased to widen social security "the income taxes should at that time be made substantially lower than I have suggested."

Questioning revealed that the new tax levies once more would put a federal ceiling of about $25,000 on income after taxes of salaried persons, an action repealed by congress last spring after the administration had put such a ceiling into effect by executive order.

The new taxes would be confiscatory in the top income brackets when payments on the unforgiven portion of 1942 taxes due March 15, next year are added. It was brought out that a person with an income of $500,000 not only would owe the government the full $500,000, but several thousand dollars more March 15 when back income taxes were included.

Would Simplify Collection.

Morgenthau recommended the committee take "several steps" to reduce the complications encountered by the taxpayer in filling out his income tax forms. These include:

1. Repeal of the victory tax.

2. Repeal of the earned income credit.

3. Put every one on a 100 per cent pay as you go basis by withholding of taxes from wages and salaries at graduated rates.

Morgenthau told the committee the higher income taxes "will impose a heavy burden on some taxpayers." To lessen this burden he said the committee might be interested in a proposed "provision for a post-war refund of a part of the tax."

Suggests Post-War Refund.

"Such a refund should benefit principally the lower income groups and might be in the range of between 2 billions and 3½ billions of the 6½ billion dollar tax," the treasury secretary said. "If such a device should be used, it is suggested that the taxpayer be permitted to purchase with his refund credit a fully paid-up life insurance policy. There should also be a special provision permitting the immediate use for tax payment of any post-war credit in cases where the taxpayer's income has not increased substantially."

Both Democrats and Republicans questioned Morgenthau closely whether the higher taxes wouldn't burden unfairly those persons whose income has remained steady or actually decreased because of the war. He attempted to hedge his answers, wherever possible, and was unable to give specific figures on the number of persons enjoying increased earnings from the war.

Questioned by Members.

In addition to Doughton Democratic members Jere Cooper [Tenn.], John D. Dingell [Mich.], and A. Willis Robertson [Va.] joined with Republican members Harold Knutson [Minn.], Charles S. Dewey [Ill.], Roy O. Woodruff [Mich.], and Thomas A. Jenkins [O.], Frank Carlson [Kas.] and Bertrand W. Gearhart [Calif.] in cross-questioning Morgenthau on the necessity of increasing taxes at this time.

"I'm quite sympathetic with your efforts but not quite convinced at this juncture that we require $10,500,000,000 of new revenue," Rep. Dingell told Morgenthau. "I am going to be rather hard to convince that we have to siphon off additional tax money."

Dingell asked Morgenthau if the higher excise taxes wouldn't cause "the same group of taxpayers to take the rap that will carry the burden of the higher income taxes" and was answered in the affirmative. He questioned whether it would be more advisable to sell more war bonds rather than increase taxes and then refund part of them after the war.

Suggests Eliminating Waste.

He asserted the proposed increase in taxes would be a mere "drop in the bucket compared with our huge public debt" and would be unnecessary if we could eliminate such needless wastes of money as the millions of dollars spent building the huge "Pentagon building in the northeast corner of Virginia for the war department."

Rep. Robertson and treasury tax counsel, Randolph Paul, were on the verge of a heated argument over the $25,000 ceiling the treasury program would put on incomes after Robertson had exposed the administration's action. Democratic committee members halted the discussion by calling a short recess. Robertson later demanded of Morgenthau why the treasury would not recommend a sales tax to halt inflation, but discussion was delayed for a later date.

Rep. Knutson, who questioned the secretary on many phases of the program, declared that "there has been enormous waste since the New Deal came into power," to which Morgenthau retorted he had "no knowledge of such waste."

How Tax Would Rise

(Story starts on page 1.)

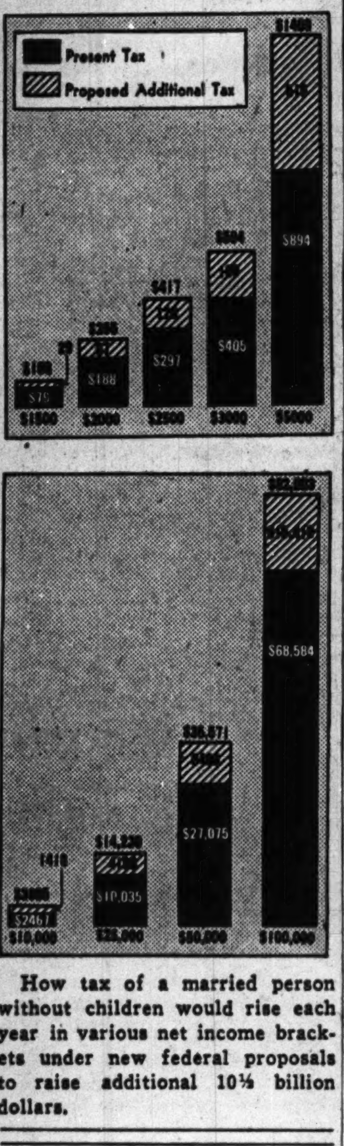

How tax of a married person without children would rise each year in various net income brackets under new federal proposals to raise additional 10½ billion dollars.

[ADVERTISMENT]

GIVE YOUR COLD THE AIR

Open up that cold-clogged nose. Feel this real prescription-type medication soothe, shrink. Caution: Use only as directed. Be sure you demand Penetro Nose Drops.

MILLION TRAINED SOLDIERS STILL IN U. S. CAMPS

Senators Assail Military for Waste of Men.

[Continued from first page.]

at during the debate on the Wheeler bill.

Observers agreed generally too, that while the Wheeler proposal showed unexpected strength today, not a great deal of difficulty will be experienced in beating it.

Sen. Johnson in his talk today was the first to come out in open defiance of military and naval leaders and their man power requests. The army and the navy, he contends, have congress and the people of the country "over a barrel."

Waste Called Scandalous.

"If we deny them anything; if we curtail their extravagances in any respect, we are faced with the assertion by them that we are cutting off the supply of food, clothing, and weapons of our loved ones at the front." he said.

He asserted that "scandalous waste of natural resources and funds" are driving the nation into hopeless bankruptcy and that the waste "does shame to the profligate of all ages."

"The army and navy do not have immediate need for the 1,221,000 men which they are going to induct during the next three months . . .", he said.

Denounces the WMC.

Turning his criticism to the war man power commission, Sen. Johnson insisted that the commission is taking the easier way out.

"It is easier to draft fathers than it is to scrape the bottom of the barrel for single men," he said.

"The senators who thump their chests and wrap themselves in the flag and shout eternal support for Gen. Marshall are evading the issue. It isn't the 'chief of staff' Gen. Marshall whom they are supporting; it is the war man power commission."

It was at Sen. Johnson's insistence that the army made public the number of men with a year or more training who are still in this country.

1,172,000 with Year's Training.

The army stated that at the present time there are 84,000 army men in this country with more than three years' training; 510,000 with two years' training, and 1,172,000 with a year or more of training.

Senators Wheeler and Taft, on close questioning of Sen. Hill, brought from him an outright statement that, while the draft of 446,000 fathers has been talked of in debates, in reality many more will have to be drafted because of the navy's man power demand.

Sen. Hill admitted that while men turning 18 years of age will meet most of 75,000 men a month required by the army in 1944 to keep its strength at 7,700,000, an additional 92,000 men a month will be required by the navy for the first six months of 1944.

Taft Talks of Survey.

At this point, Sen. Taft interjected that the navy's request for men in 1944 had never been made to congress and represent man power demands that will swell the combined army and navy over the 10,800,000 figure on which congress has tacitly at least, agreed as a strength which would still allow the maintenance of civilian economy.

"I have always felt that up to that number [10,800,000] the country could stand it, and that we should grant that number if it were requested," Sen. Taft said. "I do feel very strongly that if we are going above that number, there should be a complete study of the whole man power situation to determine what this country can do."

Freed from Prison

[Acme Photo.]

LAURA INGALLS.

Washington, D. C., Oct. 4 (AP).—The justice department announced today the release of Laura Ingalls, woman aviator, from the Alderson, W. Va., women's reformatory, where she completed a sentence for violation of the foreign registration act.

Miss Ingalls, accused of having failed to register as a German agent in the United States, was sentenced on Feb. 20, 1942, to serve eight months to two years.

She was transferred from the District of Columbia jail to Alderson on July 14, 1943. Saying she was released last Friday, officials had no information as to her present whereabouts. They said Miss Ingalls had been a model prisoner.

BLAZE KILLING 8 ON COAST NOW UNDER CONTROL

San Diego, Cal., Oct. 4 (AP).—A two-day timber and brush fire which blackened 6,900 acres, fatally burned eight men and injured scores of others was brought under control today by 600 fire fighters.

Seven marines and a cavalryman from Camp Lockett perished after they were engulfed by a sudden surge of flames in a narrow, steep canyon between Morena and Barrett lakes, 45 miles southwest of here.

Six other marines were reported seriously injured.

GRAVESIDE GUN VICTIM SHOWS CONTINUED GAIN

Mrs. Annyce Topp, who last week was shot in the head by her brother-in-law, Paul Topp, in Ridgewood cemetery, was reported considerably improved at Evanston hospital last night. Her husband, Arthur, also was shot, but not seriously wounded. Thirty-six hours later Paul Topp killed himself near Menomonie, Wis. The shooting grew out of differences between Paul and Arthur Topp over the division of a family estate of $6,000.

"KEEP FIT" with Arthur Murray Dance Lessons

Grand exercise and such fun!

There is no better way to keep fit, and *guarantee yourself real fun and popularity.* You'll be thrilled with your own progress the moment you start learning the Fox Trot and Rumba with Arthur Murray's friendly experts.

Take the first step now. Come in and see how much fun a dance lesson can be. See how easily you can become a popular partner in a few pleasant hours. Don't put it off. Visit the studio today and surprise your friends.

NOW—*Any two people may have the privilege of sharing one course.*

Open until 10 P. M. Wabash 8510.

ARTHUR MURRAY 57 E. Jackson (Just West of Michigan)

Nazis Execute Six of One Family in Prague

LONDON, Oct. 4 (AP).—Six members of a family have been executed by the Germans at Prague for assisting in the escape of a Communist fugitive, it was announced here today by the Czecho-Slovak information bureau.

"YEAR AFTER YEAR ONLY Fine BEER" Schmidt's City Club MONroe 7400

BELL SAVINGS

To the **REAL ESTATE COUNSELOR** *... and his Customer*

BELL SAVINGS is organized to give the double service involved in many home loans—service to the builder or real estate counselor—service to his customer.

The counselor who recommends Bell Savings does his client a favor. He knows that the loan will be fitted to the borrower's need, easily paid and low cost.

On the other hand, the counselor benefits himself when he brings his client's loan to Bell Savings. For he gets a quick decision on its acceptability, swift and convenient handling of details and thus is enabled to transact *more business at less cost.*

Both the counselor and his customer should remember that this is a *mutual* organization, not for private profit. Having no selfish interest, its recommendations are conscientious, its dealings fair—to the counselor and to his customer. *Get your loan at Bell Savings.*

BELL SAVINGS AND LOAN ASSOCIATION

30 NORTH LA SALLE STREET, CHICAGO

Phone FRAnklin 5300

MEMBER FEDERAL HOME LOAN BANK SYSTEM AND FEDERAL SAVINGS AND LOAN INSURANCE CORPORATION

UNDER BOTH STATE AND FEDERAL SUPERVISION

EDUCATIONAL. EDUCATIONAL.

BOOKKEEPING—ACCOUNTING

Short Intensive Course for Beginners

18 Evening Class Sessions—Starting Tues., Oct. 12

COST ACCOUNTING

18 Evening Class Sessions Starting Wed., Oct. 13

REFRESHER INCOME TAX

Lecture Course—Current Revenue Act

12 Evening Class Sessions Starting Wed., Oct. 13

Call, write, or telephone Mr. Thorpe, Wabash 2687-8-9

WALTON SCHOOL OF COMMERCE

1161 McCormick Building 332 So. Michigan Avenue

CHICAGO TECH — The Nation is Calling for TECHNICAL MEN! SHORTER TRAINING TIME NOW! Aircraft Drafting, Welding, Radio Inspection, Electricity. Call, write or phone Calumet 8200. CHICAGO TECH COLLEGE 46 Tech Bldg., 2000 S. Michigan Avenue

CHICAGO ACADEMY OF FINE ARTS — Enroll Now! Industrial Design • Cartooning • Interior Decoration • Commercial Art • Painting • Fashion Illustration • Millinery • Stage Design • Dress Design • Drawing • Illustration. Day, Evening, Saturday and Sunday classes. Phone, write or call for catalog. 18 S. Michigan Av. Suite W21. Cen. 2912

SPANISH — A profitable investment for any American! Easy to learn at Berlitz. Choice of hours. 9 a.m. to 9 p.m. 30 N. Mich. Av. at Washington FRA. 4341 BERLITZ

ILLINOIS Institute of TECHNOLOGY — The Consolidation of ARMOUR and LEWIS INSTITUTES 3300 S. Federal St. Victory 7200

DePaul University — Liberal Arts, Law, Commerce, Music, Drama, Secretarial. Days and evenings. Call, write or telephone CENtral 8194 for bulletin. 64 EAST LAKE ST., CHICAGO

CENTRAL Y COLLEGE — Liberal Arts—Commerce—Secretarial—Music—High School. FULLY ACCREDITED Co-educational. Day and evening. Low tuition. Free catalog T. 19 S. La Salle Central 6767

NU Northwestern University — Evanston and Chicago, Illinois. Eleven full-time schools. Downtown evening classes. Write for catalog now.

BUY MORE WAR BONDS TODAY!—3rd War Loan

CROSSWORD PUZZLE

ACROSS.

1. Smoke
6. Officer [slang]
9. Ventured
14. Love
15. Camel's hair coat
16. Animate
17. Oppose to the face
18. Squabble
19. Bowl
20. Bargain event
21. Crawl
23. Depend
24. Kill
26. Small amount
28. Spread
31. Tiny creature
35. Epoch
36. Secured
38. Write down hurriedly
39. Exclamation
40. Dies down
42. Engine
44. Bad
45. Stories
47. Tennis stroke
48. Metal
49. Crept stealthily
51. Please
53. Do wrong
54. Branch of Tai race
55. Asiatic shrub
58. Hang in folds
62. Feeble
66. Arrange in rows
68. Metal
69. Fruit knife
70. Send on
71. Humans
72. Say
73. Popular girl
74. Fitting
75. Exams

DOWN.

1. Vehicles
2. Thought
3. Aim
4. Capture
5. Color
6. Bear
7. Wind instrument
8. Handled roughly
9. Small mass
10. Frightens
11. Ascension
12. Iniquity
13. Contradict
21. Strike and rebound
22. Previous
25. Limb
27. Emmet
28. Vegetables
29. Townlike
30. Article of furniture
32. Roof overhang
33. Head
34. Score
37. Related
38. Chores
41. Not continuously open
43. Preposition
44. Blanch
46. Snow runner
48. Depot [abbr.]
50. Finish
52. Beverage
55. Part of arrow
56. Away from wind
57. Fourth of pint
59. Play boisterously
60. Space
61. Confined
63. Branches of education
64. Convene
65. Blunders
67. Organ
69. Place

Puzzle of Monday, October 4, solved.

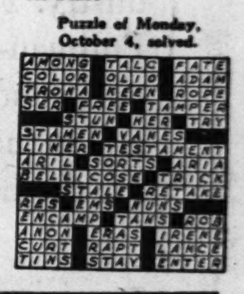

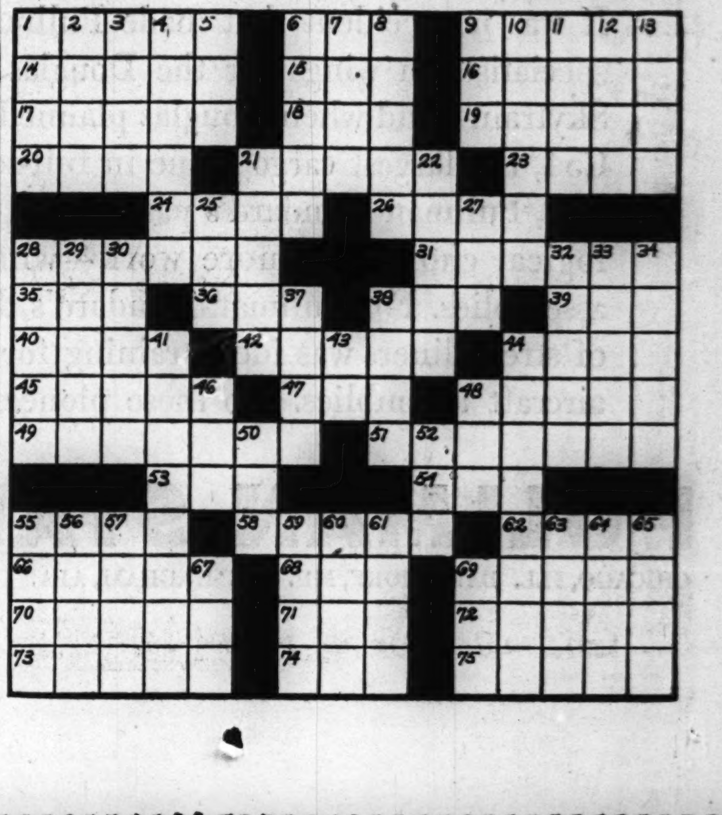

HIGHWAY TRANSPORT . . . VITAL TO VICTORY AND THE AMERICAN WAY OF LIFE

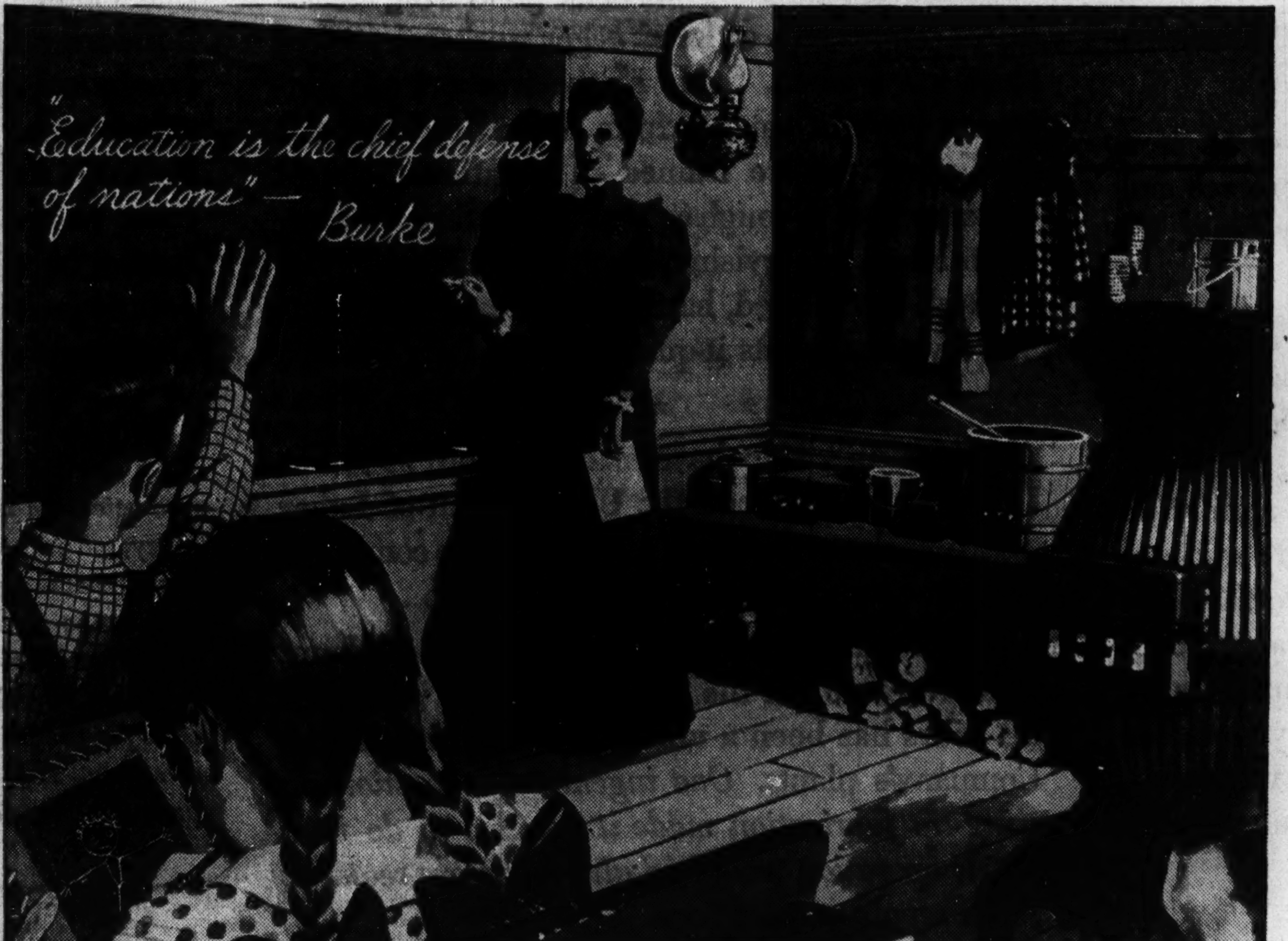

"Readin, Ritin and Rithmetic"

No longer are district school lines determined by the distance a pair of youthful legs can travel. The one-room country schoolhouse with its pot-bellied stove, wood box and water bucket, has been largely replaced by the modern, completely equipped Consolidated School. For this, we can thank the motor bus.

More than 43,500 schools depend upon bus transportation. The nation's 85,000 school buses roll up more than half a billion miles a year. The number of school children traveling by bus each day is greater than the total combined population of Los Angeles, St. Louis, Boston, Washington and New Orleans.

The transportation of school children is one of Highway Transport's biggest and most important jobs . . . for the right to educate our children is one of the principles of democracy for which America is fighting.

Joseph B. Eastman, director of the Office of Defense Transportation, recently stated: "*Automotive Transportation is absolutely essential to the winning of the War. Goods must reach their destinations and workers must get to their jobs . . . on time.*" Join the U. S. Truck Conservation Corps and keep your trucks in best possible condition. Your GMC truck dealer is pledged to help you.

BACK THE ATTACK BUY MORE WAR BONDS

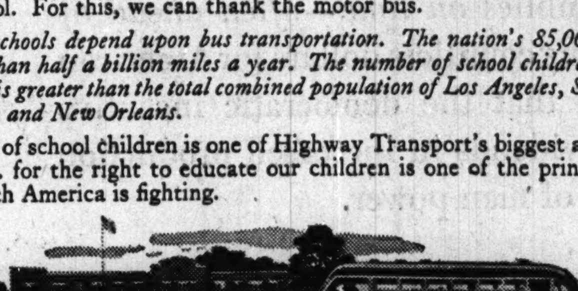

GMC TRUCK & COACH DIVISION

General Motors Corporation

. . . Home of GMC Trucks and GMC Yellow Coaches . . . Manufacturer of a Wide Variety of Military Vehicles for our Armed Forces

WILLKIE GIVEN COLD SHOULDER ON 'BIG SPEECH'

Rebuffed After Linking His Name with Nebraskan.

Omaha, Neb., Oct. 4 [Special].—Wendell L. Willkie became ensnarled here today in a bit of embarrassing confusion over linking his own name with that of Gov. Dwight Griswold and exaggerating the importance of a speaking engagement.

The politician bounced into town shortly before noon, on a cross-country jaunt from the west coast to the east, and announced, for the benefit of a radio transcription, that he was speaking at Gov. Griswold's request at a war bond victory dinner tonight.

After the transcription, made at the airport, had been broadcast twice over an Omaha radio station, the news got around to some other persons interested in the occasion. The state's war finance committee announced it was taken aback by the disclosure and W. Dale Clark, the committee chairman, observed that such a celebration would be a bit premature.

55 Counties Under Quota.

Questioned about his invitation, Willkie issued a revised statement in which he said:

"I was in California on private business and was asked if I would stop and, with Gov. Griswold, make an appeal in behalf of your bond drive."

"It's merely a war bond broadcast to which a few people have been invited," Feltis said.

Investigation disclosed that the dinner which Willkie had termed a celebration of Nebraska's victory in going over the top in the third war loan drive apparently was a promotional meeting arranged to provide a studio audience for the statewide broadcast of a talk by Willkie from here and an address by Gov. Griswold from the capitol.

"The celebration of our victory is a little premature," explained Clark, state leader of the bond drive, "inasmuch as there still are approximately 55 counties that have not made their quotas. Our state celebration will come later at the time of the governor's dinner for all county chairmen."

$50 Seats Offered.

St. Louis, Mo., Oct. 4 [Special].—Requests that St. Louis Republicans pay $50 each for box seats to hear Wendell L. Willkie talk were made today on numerous G. O. P. leaders.

The 1940 Republican presidential nominee is scheduled to deliver an address here Oct. 15. The talk, which will be broadcast, has attracted national interest because of a questionnaire addressed to the politician by the Republican state committee.

The letters in which the $50 seat tickets were solicited explained the money is necessary to pay the costs of the meeting and to make up a deficit in the party's funds.

AN URGE TO DRIVE GETS BETTER OF YOUNG MR. KOCH

(Picture on back page.)

James Koch, 7 years old, obeyed that impulse yesterday when he saw a truck parked on an incline and fulfilled his ambition to drive. Jumping into the cab, he released the brakes and started down grade.

That the trip ended without mishap probably was due to the quick thinking of an unidentified navy officer who saw the truck roll out of the alleyway at 1444 North La Salle street. James, being pretty small, wasn't visible over the side of the cab and the officer thought the truck was driverless. He leaped on the running board, applied the brakes and guided the truck to a parking.

James, who had stayed home from school because of a cold, was turned over to his mother, Mrs. Mildred Koch, 912 Sunnyside avenue, who said she had sent him for groceries. The truck is owned by the Barr & Miles company, 1146 Hickory street.

Remove Part of Erector Set Swallowed by Boy

(Picture on back page.)

The condition of Richard Diaz, 7 years old, the son of Mr. and Mrs. Francesco Diaz, 1045 Dakin street, was reported good yesterday after the removal on Sunday of a piece of an erector set he swallowed while at play. The erector set part was located by a bronchoscope at Children's Memorial hospital, where the object was removed.

Iowa Whisky Ration Cut to Quart Every 2d Week

Des Moines, Ia., Oct. 4 (AP).—Iowa's whisky ration was reduced one-third today. Customers of the state owned liquor stores hereafter will be permitted to buy a fifth or a quart of whisky every other week. Previously they had been permitted to buy that amount three weeks out of four.

DID YOU PLACE YOUR FALSE TEETH IN A GLASS LAST NIGHT?

Thousands do and wonder why their dentures remain dull and stained—why they suffer with offending denture breath. They fail to realize that water alone is not a cleansing agent—but now, there's a great formula perfected by a dentist, called Stera-Kleen that thoroughly cleans false teeth *without harmful brushing!* Simply put a little Stera-Kleen Powder in a glass of water—soak your teeth—now they sparkle, are really clean and look like the day your dentist said, "Don't they look natural?" Try Stera-Kleen—lasts long—costs only 30¢. At druggists.

Stera-Kleen

Boy Convenes Court

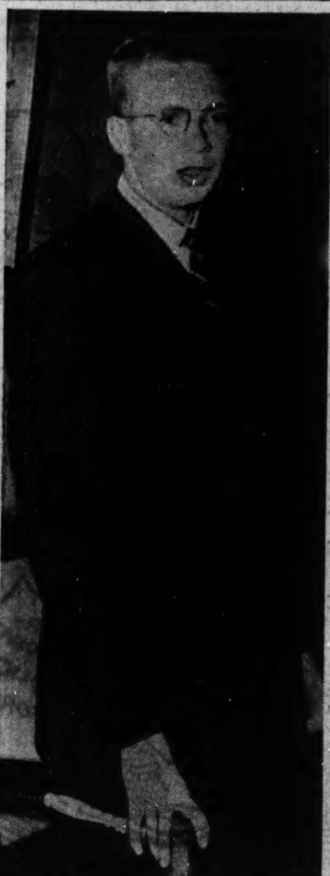

[Associated Press Wirephoto.]

J. ALCO KENNING.

Washington, D. C., Oct. 4 (AP).—A 17 year old red-haired crier, who is 6 feet 3 inches tall, gavelled the Supreme court into session today to start it on a new 1943-'44 term that is expected to produce decisions on far-reaching war time legal controversies.

The nine black robed members of the court marched into the packed chamber as the new crier, J. Alco Kenning of Germantown, Pa., intoned "Oyez! Oyez! Oyez!" and proclaimed that the tribunal was in session again following the summer adjournment that began last June 21.

Kenning, who had never seen the court in session, spoke in a firm clear tone as he made his debut as crier. He had been practicing daily since he was appointed to the position Sept. 15 to succeed 27 year old T. Perry Lippitt of Washington, D. C., who now is in the navy.

ROSS DESIGNATED 42D WARD G.O.P. COMMITTEEMAN

Paul C. Ross, an attorney, was designated Republican committeeman of the 42d ward yesterday by Chairman John T. Dempsey of the county central committee, which is expected to ratify this action at its next meeting. Samuel L. Workman, the elected committeeman, resigned.

Paul C. Ross.

Ross received the largest number of votes at a meeting of precinct captains Friday. There were five candidates. Dempsey expressed confidence that Ross has the energy and ability to do a good job "in a difficult ward." The 42d has widely divergent elements.

Ross is 37 years old and lives in the Knickerbocker hotel. He has been practicing law since 1931, and has been active in politics that long. He received his bachelor of arts degree from Notre Dame university and studied law at the University of Chicago and Loyola university, which awarded him a doctor of laws degree. In 1936 he was a candidate for ward committeeman and in 1942 he ran for state representative.

Roofer Killed in Plunge from 3 Story Building

Paul Goede, 60 years old, 2901 Parnell avenue, a roofer, was killed yesterday in a plunge from the roof of a three story building at 5015 Maypole avenue, where he was working.

Save 50%

by buying GALLON SIZE of Nujol now

for only $2.36*

What a scoop! 8 whole pints of pure, tasteless, crystal-clear NUJOL for the price of four . . . if you regularly buy by the pint. Remember—offer is good for short time only. So hurry! Order from your druggist, TODAY.

*For limited time only.

Copr. 1943, Stanco Incorporated

It's your duty to keep fit

F. D. R. MAY NOT WIN 4TH TERM, O'DANIEL SAYS

Asserts G. O. P. Can Carry Texas.

New York, Oct. 4 (AP).—Sen. W. Lee O'Daniel [D., Tex.] said today he considered a fourth term nomination for President Roosevelt inevitable, but not his election.

Texas delegates to the Democratic convention next year, O'Daniel told newspaper men at a luncheon at the University club, would "march down the plank to the same old tune" and renominate the President.

"The election is something else," he said, adding that he expected a "rip-roaring campaign."

Depends on Platform.

Asked if he believed Texas might go Republican, O'Daniel said "that depends on who the Republican candidate is and the platform."

"I think there is a chance of a Republican candidate with appeal to carry Texas," O'Daniel said, but he commented that he "hadn't heard anyone suggested with any particular appeal."

Asked if he intended to support Mr. Roosevelt, in the event he is re-nominated, O'Daniel said that depended on whom the Republicans nominated.

Denies Own Candidacy.

Someone asked the Texas senator whether he would be a possible candidate for vice president. He replied in the negative.

He said he had advocated a constitutional amendment to limit the tenure of the President and members of congress to a total of six years.

"It is not good to have a man serve too long in public office," he said. "They think that they are the masters of the people instead of the servants of the people."

F. D. R. Visits Gettysburg Civil War Battlefields

Washington, D. C., Oct. 4 (AP).—White House officials said today that President Roosevelt visited the Civil war battlefield at Gettysburg, Pa., yesterday. They had no details of his tour.

FORMER CONVICT SEIZED; ADMITS HE KILLED GUARD

Venturia, Ia., Oct. 4 [Special].—An ex-convict was captured as he huddled in the trunk of an automobile today, following an earlier gun battle with a posse and was quoted as confessing the slaying of Glenn Winchell, a public utilities guard at Waverly, Ia., on Sept. 25.

The prisoner is Stanley Kaster, 36 years old, who has been the object of a widespread manhunt for a week. He offered no resistance when deputies jerked open the car trunk altho he was carrying a shotgun.

Kaster was shot in the heel during a gun battle last night in which he eluded half a dozen deputies who surrounded a cottage in which he was hiding. When the hunt was intensified today highway patrolmen noticed the trunk lid of the car standing ajar. Deputies were summoned and, with the car surrounded, they opened the trunk and found their quarry.

11 Injured in Explosion at Birmingham War Plant

Birmingham, Ala., Oct. 4 (AP).—Eleven workmen were injured today by an explosion in the Ferro-Enamel company war plant.

Have a "Coke" = Happy Days

...or how to feel at home in the Bahamas

Happy Days, they say in Nassau when they want to make you welcome. It's a happy greeting, but no more so than the one the American soldier has made popular. *Have a "Coke"*, says he, and he's as quickly understood in Nassau as New York. From the poles to the equator, Coca-Cola stands for *the pause that refreshes*—has become the high-sign of American friendliness 'round the world.

BOTTLED UNDER AUTHORITY OF THE COCA-COLA COMPANY BY

COCA-COLA BOTTLING CO., OF CHICAGO, INC.

"Coke" = Coca-Cola

It's natural for popular names to acquire friendly abbreviations. That's why you hear Coca-Cola called "Coke".

©1943 The C-C Co.

BUY AN ADDITIONAL WAR BOND TODAY! ★ ★ ★ THIRD WAR LOAN!

W·P·B·RELEASES "PRESTONE" ANTI-FREEZE

PASSENGER CAR OWNERS TO GET LIMITED SUPPLY OF WORLD'S FINEST ANTI-FREEZE THIS WINTER

THE W. P. B. ORDER limiting "Prestone" anti-freeze to vital wartime uses has been withdrawn.* After supplies were earmarked for the armed forces, essential motorized equipment was given first call on all it needed—and now the remainder is available to passenger car owners.

And the man who values his car won't waste any time in getting his share of "Prestone" anti-freeze, *since the supply is limited.* For *one shot* means sure protection from freeze-up, rust, corrosion and boil-away—*all winter long!* Any time, and especially *now,* your car deserves the world's finest—the world's surest—winter protection!

The words "Eveready" and "Prestone" are registered trade marks of National Carbon Company, Inc.

Unit of Union Carbide and Carbon Corporation

UCC

*Limitation Order L-51 As Amended Sept. 25, 1943

- CAN'T BOIL AWAY
- PREVENTS RUST and CORROSION
- ONE SHOT LASTS ALL WINTER

YOU'RE SAFE AND YOU KNOW IT!

IN CAN OR JUG $2.65 PER GALLON. O.P.A. RETAIL CEILING PRICE. SAME AS LAST YEAR.

SAME PRODUCT AS ALWAYS

BACK THE ATTACK—BUY WAR BONDS!

Chicago Daily Tribune
THE WORLD'S GREATEST NEWSPAPER
FOUNDED JUNE 10, 1847
16 ★★ TUESDAY, OCT. 5, 1943.
ENTERED AS SECOND CLASS MATTER MAY 14, 1903, AT THE POSTOFFICE AT CHICAGO, ILL., UNDER ACT OF MARCH 3, 1879.

All unsolicited articles, manuscripts, letters, and pictures sent to The Tribune are sent at the owner's risk, and The Tribune company expressly repudiates any liability or responsibility for their safe custody or return.

The entire and absolute freedom of the press is essential to the preservation of government on the basis of a free constitution. —Daniel Webster.

THE COLLECTIVISTS' DREAM.

The government investment in war industry plant is about 27 billion dollars, obtained thru the war and navy departments and such organizations as the Reconstruction Finance corporation and the Defense Plant corporation. Thus the greatest capital investment the country has ever known is concentrated in the control of the central government, has been paid for out of taxes and borrowed money, and is public property.

The total railroad investment as of 1942 is 25 billion. Ten automobile companies as of 1937, with only Ford conspicuously absent, had total assets of 1 billion 625 million, and the total assets of the steel companies as of the same year was 4 billion 182 million. The comparisons indicate the magnitude of the present governmental owned plant now engaged in production for purposes of war.

Something must be done with this plant when its present purposes have been achieved and the war need for it has disappeared. Just what is to be done has begun to engage the attention of some fertile minds.

On the deep left side of public opinion there is a great temptation to consider this investment as the foundation for collectivist enterprise of various sorts. It is proposed that the government convert its own plant, the largest industrial concern in the country by all comparisons, to the production of peace time goods under public and political management, in direct competition with private investment and private management. There is a realization of the collectivist dream, the actual existence of a gigantic industrial concern owned by the government.

It should be considered also that the American people in the last few years have gone a long way in their acceptance of executive orders and departmental decrees. They have been conditioned to life under a degree of governmental supervision they never before knew. Nearly every phase of their daily life has some contact with a federal supervising agency with power to make rules which must be obeyed.

Household affairs are almost completely under governmental regulation. The consumer has become accustomed, as a part of the conduct of the war, to the rationing system which dictates the amount of goods he may purchase. Many materials he was accustomed to use are prohibited entirely. Many peace time activities are at a complete standstill; many peace time commodities are no longer on the market. The industries which supplied these goods are engaged in other forms of production. We have a very well disciplined people.

The collectivist, looking at the scene, observes these two facts: the existence of a vast governmentally owned industrial plant and at the same time a body of citizenship accustomed to live by decrees and orders from the central authority. The collectivist would argue that the setup is perfect for the transition from an economy of private investment and private enterprise and management to an economy controled by the government, with allocation of capital and allotment of quotas of production. That was the early dream of the New Deal and it was in the forecasts and formulas of many of its most influential spokesmen.

The collectivists also find encouragement in what they think will be the post-war confusion of private enterprise when the armies are being demobilized and the industries must be reconstructed for new uses. They hope that the task confronting enterprise will be so staggering that the great industries themselves will feel the need of help. The collectivists may even hope that the private enterprisers will be afraid of the job. Of that there is no sign, but every advantage will be taken of the situation as it now exists and as it may develop to press again the point that capitalism is outmoded and that its successor, collectivism, is inevitably at the door.

In this connection it may be noted that Russian collectivism is again on the upgrade in the opinion of our own radicals and many of our so-called liberals. Their first enthusiasm for the Russian experiment was destroyed by the excesses into which the Russian dictatorship plunged. The famines, the terror, the deplorable condition of the population everywhere discredited the Marxist ideas which had been put into operation. Stalin's state trials, in which all dissenting opinion was wiped out by judicial assassination, put the finishing touches to the disillusionment of most of our planners for a different world. They agreed that whatever Russia accomplished in collectivism the price had been too high.

Now there is an apparent reversal of this opinion. Russian military success and the devotion of the Russian people to their country and what it offered them restores the feeling among our own radicals and collectivists that the Russian economic and political system has justified itself, and the widespread admiration of the Russian people, based entirely upon military performance, may have softened the general opinion regarding the Russian regime.

It is to be apprehended that conditions now are more favorable for the promotion of collectivist schemes in the United States than they have been at any time during the New Deal experimental approaches to state capital and management.

JUDICIAL SALARIES.

Rep. Chauncey Reed of Illinois has introduced a resolution in congress to increase the salaries of federal District judges from $10,000 a year to $15,000. The measure is expected to receive consideration shortly from a subcommittee of the house judiciary committee. It is to be hoped that approval will be voted promptly. Indeed, it is astonishing that the subject has been so long neglected.

The importance of the federal judiciary in the preservation of the people's rights and liberties has always been great, and today is greater than ever. The men who sit in the federal courts must be men of courage, capacity, independence, and learning. The honor of appointment to the federal bench is a high one, but there are few lawyers who deserve it who do not earn several times $10,000 a year in private practice. Men of distinction in the law will gladly sacrifice something to attain the position of judge, but it is asking too much of them to expect them to give up the material comforts to which they are accustomed.

In many of the states this truth has been recognized. In Cook county we pay our judges of the Circuit and Superior courts $15,000. The corresponding positions in New York carry salaries of $22,500. In New Jersey the pay is $16,000, and in Michigan, $13,500. These salaries are not excessive, the federal salary scale is shockingly low.

The pay of the District judges has not been altered since 1926. Meanwhile taxation has increased by leaps and bounds. A District judge must now turn back to the federal government something like a fourth of his whole salary. He is left with too little to maintain the standards of living that are expected of a man in his position.

Unless congress raises the pay of these men the position of federal judge will be attractive only to inferior lawyers or to lawyers who have private fortunes large enough to support them and their families.

THE TRUE MEANING OF JOINT CITIZENSHIP.

Prime Minister Churchill, speaking at a dinner in London for the lord mayor last Nov. 10, just after the battle of Egypt, when Field Marshal Rommel's armies were on the run, said:

"We have no acquisitive designs or ambitions in North Africa or any other part of the world. We have not entered this war for profit or expansion, but only for honor and to do our duty in defending the right.

"Let me, however, make this clear, in case there should be any mistake about it in any quarter: We mean to hold our own. I have not become the king's first minister in order to preside over the liquidation of the British empire. For that task, if ever it were prescribed, some one else would have to be found, and under a democracy I suppose the nation would have to be consulted."

Nearly 10 months later, on Sept. 6, speaking at Harvard university, Cambridge, Mass., in the United States, Mr. Churchill said:

"We must not let go of the security we have found necessary to preserve our lives and liberties until we are quite sure we have something else to put in their place which will give us an equally solid guarantee.

"The great Bismarck—for there were once great men in Germany—is said to have observed toward the close of his life that the most potent factor in human society at the end of the 19th century was the fact that the British and American peoples spoke the same language.

"That was a pregnant thing. Certainly it has enabled us to wage war together with an intimacy and harmony never before achieved among allies. This gift of a common tongue is a priceless inheritance and it may well some day become the foundation of a common citizenship.

"I like to think of British and Americans moving about freely over each other's wide estates with hardly a sense of being foreigners to one another."

Mr. Churchill speaks for Great Britain. His aims and his country's aims are clear. Mr. Churchill denies any territorial or profit motives in this war but he intends to hold his own. The better to hold it, he would like to see the common English tongue spawn a common British-American citizenship.

What would happen to America under such an arrangement is no concern of his, except for a charitable regard for us as pseudo-kinsmen. He is looking out for Great Britain and doing an admirable job of it.

For practical purposes, there are two ways of gaining common British-American citizenship. One is for the British empire to enter our United States. The other is for America to return to the British empire as a subordinate. Obviously the latter is what Mr. Churchill is talking about.

Our sovereignty and our right to independence have been challenged by the prime minister of Great Britain. Any American who fails now to speak out and say that he will never allow the United States to be dissolved and to become a British colony again, can be held guilty of secretly planning such treason.

Editorial of the Day

THEY'VE EARNED IT.
[Detroit Free Press.]

With the approval of both President Roosevelt and President Quezon of the Philippine commonwealth, Sen. Tydings has introduced a joint resolution for granting the Philippines immediate independence. There is more to this move than forestalling Japan's plan for seeking the support of the Filipinos by offering them a phony independence.

Withdrawing our sovereignty now would be notice not only to the Philippines but also to the world that we are not in this war to grab or recover any territory for ourselves. When we retained those far away islands in 1898, we promised them independence when their people were able to stand on their own feet. The Tydings-McDuffie act fixed the date of their emancipation as July 4, 1946. They should be given it now.

The illiterates have one advantage. The talk of a well informed friend isn't the same stuff they read this morning.—Detroit Free Press.

Test Your Horse Sense

By George W. Crane

Select the answers which you consider best. The last problem counts five points. Then look for the correct answers on page 30.

1. Which one of the following print symbols is called an ampersand? & $ # @.
2. Which one of these states extends the farthest north?
   Washington Maine Minnesota New York.
3. The color of a ripe May apple is which one of these?
   Yellow Red Green Blue.
4. Which one of the following is the name of a game?
   Analog Anchovy Anagram Analgesic.
5. Which one of the following is not an insect?
   Wood tick Bed tick Sheep tick Bed bug
6. Try to match the workers listed in the left hand column below with the tools or instruments usually associated with each, as mentioned in the right hand column. You are entitled to one point for each correct judgment.

[a] Banker	[v] Cleaver
[b] Tinsmith	[w] Pestle
[c] Butcher	[x] Solder
[d] Pharmacist	[y] Clevis
[e] Farmer	[z] Comptometer

Score yourself as follows: 0-2, poor; 3-6, average; 7-8, superior; 9-10, very superior. [Note—The last question counts five points.]

[Reg. U. S. Pat. Off.: Copyright: By The Chicago Tribune.]

A LINE O' TYPE OR TWO

Hew to the Line, let the quips fall where they may. Reg. U. S. Pat. Office

ARCH OF TRIUMPH.

When Gen. Mark Clark's 5th army entered Benevento, the boys found a triumphal arch made to order for them. It is the arch of Trajan, which ranks among the best that have survived from the Roman arch-building period. Says Frothingham, an American of great learning in such matters: "It is of the Hellenic type, where symmetry of line and richness of sculpture are perfectly blended."

* * *

Information about the fate of ancient monuments over which the tides of war have passed seldom appears in the dispatches from the front. Italy is the richest of all lands in such heritages, and her ruins have been an important national asset because of their appeal to tourists. At present, for one reason or another, the American home front can only guess at the luck of such relics as the arch of Trajan, but after the war the archaeologists will give us the score and pick up the pieces.

* * *

The triumphal arch at Benevento, 50 feet in height, was built A. D. 114 by the Roman government in honor of the emperor Trajan and was placed in that city to give him a happy surprise as he came home from conquests in the east. But he never saw the arch, for he died in Asia Minor soon after it was completed. Only his ashes, in a golden urn, passed under it.

* * *

Such arches were characteristic of the Romans, especially during the imperial period. There may have been as many as 25 in the city of Rome, and others were freely scattered over the empire. Of the imperial city's assortment, five have survived in good condition. They are the arches of Drusus, Titus, Septimius Severus, Gallienus, and Constantine. The arch of Septimius Severus served as the pattern for the Arc du Carrousel in Paris.

* * *

Napoleon surpassed the ancient Romans with his Arc de Triomphe, under which France's unknown soldier is buried. It is the largest of its kind, 160 feet high, 147 feet wide. London has indulged in two examples, the Marble arch and the Hyde Park Corner arch. New York has followed the tradition with the Washington arch, at the foot of Fifth avenue, first built of temporary material in 1889 for the centennial of Washington's inauguration, and reconstructed in marble in 1895.

AUTUMN'S GLORY.

Have you ever gone wild graping
On a tawny autumn day,
Where the sumac spills its glory
Ruby red along the way?
Have you climbed a grapevine ladder,
Climbed a swaying, leaf-strewn stair,
Just to pick the highest bunches
Hanging in the clear, crisp air?
If you have you know the splendor
Of a glowing, jeweled world,
Scarlet maples, golden poplars,
Elms where bittersweet is curled,
Oaks so rich in vivid colors
That they seem to flame with light,
Trees the sweeping wings of sunset
Brushed across one frosty night;
Loveliness beyond believing,
Spread for all the world to know,
Gallant courage sketched in color,
Along lanes where wild grapes grow.

Mary V. Farnum.

Shadows Toward the East.

In Denmark farms were small and the scythe was an indispensable farming implement, so father knew how to use one properly.

When the day's hard farm labor was over he would take his scythe and cut a bit of grass on our front lawn, "just for pastime," as he said, but more likely to show his prowess with the implement. He cut always toward the east, and the setting sun threw his long shadow toward the horizon, where it disappeared over the edge of the world, reaching.

Mother watched and thought perhaps: "There is no one quite so fine as Christian. No one so strong, so gentle, and so kind. No one so adept with the scythe. There is a bit of gray in his blond hair now, but he looks the same to me as when I met him in his dashing blue uniform of the Danish army."

Father would stop his cutting, stand the scythe upright, take his whetstone and whet the scythe with long, even strokes that moved back and forth rhythmically. Then he would resume his cutting, and the rhythm of the scythe was "Step, swish, step, swish," while the muscles of his arms and back moved in harmonious beat.

He would pause, rest his chin on the top of the handle of the scythe and look eastward. We watched him and wondered if his eyes saw the little thatched home in Denmark, or the years he had left behind.

He turned abruptly and faced the setting sun, and looked over the little windrows of grass that had been mowed, which stood so proudly a short while before and now lay withered and lifeless, but would bloom again from roots firmly grounded.

The setting sun threw his shadow eastward toward the horizon, where it disappeared, reaching toward Denmark, where the dikes held back the tides. Roy Engel.

THE HAPPY FAMILY.

The sweetness of matrimonial tether
Is noted when husband and wife
Are trav'ling downtown to their jobs together,
Thus facing the problems of life.

Of course the conductor's acquainted with them,
And smiling as gay as a cricket,
He punches their cardboard, erasing (ahem!)
Two rides from the *young lady's* ticket.

But think not the husband is selfish at heart,
And cast not upon him your slurs;
When he takes his morning newspaper apart,
The classified section is hers.

W. L. Hudson.

The V for victory gesture with forked fingers has been used for over half a century among boys as sign language for: "Let's go swimming."

Louis L. Beehler.

Let us rejoice that there is nothing "global" about the so-called world series. It's just an old, peaceful American custom.

CHARLES COLLINS.

How to Keep Well By Dr. Irving S. Cutter

To the limit of space, questions pertaining to the prevention of disease will be answered. Personal replies will be made under proper limitations, when return stamped envelope is inclosed. Dr. Cutter will not make diagnoses or prescribe for individual diseases.

[Copyright: 1943: By The Chicago Tribune.]

VIRUS ORIGIN OF CANKER SORES.

SMALL ulcerations within and about the mouth are common with children, altho adults may be afflicted. In addition many will complain of fever blisters, commonly called "cold sores." Such lesions are not only painful but occasionally will persist for several weeks.

We have long since looked upon canker sores as of plant origin. Not infrequently, from the bottom of the punched out areas, whitish material may be removed which consists of thread-like parasites. Particularly in infants, these outbreaks are extremely painful and prompt treatment is required lest the little one refuse to nurse.

Recent investigation leads to the conclusion that many, if not most, of these lesions are of virus origin. They take on the characteristics of herpes, with the typical local swellings, followed by blister formation and, later, raw sores. There is reason to believe that the infection at the outset disturbs a tiny nerve filament which becomes inflamed and communicates its unhappiness to the mucous membrane. We may say, then, that our old friend aphthous stomatitis [canker] may be the same basic disorder as a fever blister, for which we must blame an unknown source—a virus.

Those who are susceptible realize that fatigue, irregular meals, loss of sleep, and many other factors precede the appearance of the eruption. This would indicate that the virus exists most of the time somewhere in the body—possibly within the mouth—and that it exhibits its vicious tendencies only when resistance drops. Sufferers from wasting diseases frequently present this malady. Hence they are associated with any chronic ailment which is accompanied by temperature.

For the ordinary spot inside the cheek, the use of a crystal of potassium alum brings healing. This is a sufficiently strong cauterizing agent to either kill the organisms or stimulate the cells to recovery. In like fashion, we may apply spirits of camphor to fever blisters and repeated applications will not only aid comfort but hasten convalescence.

Now and then, however, one will prove stubborn and some individuals will be bothered periodically. They never seem to be able to reserve to a high enough level to destroy the infection. In such circumstances, vitamin feedings, good oral hygiene, and rest have been of real value.

On the other hand, in severe cases, where the blemishes put on a continuous performance, more drastic measures may need to be carried out. Cures following the injection of snake venom, the local employment of solutions of arsenic, and cauterization with silver nitrate have been described. Sometimes arsenic is administered internally.

The latest suggestion has to do with the remedial rôle of smallpox vaccine and two successful cases have been reported by A. W. Grace. Both had exhibited extensive ulcerations involving the mouth and the tongue. In each case inoculations with smallpox vaccine resulted in complete recovery.

Smallpox is a virus disease and it may well be that certain of these conditions are closely associated. The friendship between chickenpox and shingles is well known.

CURE-ALL.

W. D. C. writes: I have been told that pokeberries are good for rheumatism. Is this true?

REPLY.

Most species of this weed [phytolacca], also called scoke, garget, etc., are poisonous. Nevertheless, numerous medicinal virtues have been claimed. At one time, the berry and the root were resorted to for rheumatism, parasitic diseases of the skin, hemorrhoids, granulated lids, or what have you. If you needed an emetic, take pokeberry. If you were constipated, imbibe a little more of the same. Present day use is minimal.

A VIRUS ATTACK.

G. H. writes: What is intestinal flu?

REPLY.

Occasionally the disorder is characterized by abdominal symptoms resembling typhoid fever. The cause may be a particular strain of the virus which more frequently attacks the respiratory system.

CRAMPS IN EXTREMITIES.

J. D. B. writes: Regarding cramps in the feet and legs—is this a forerunner of some disabling condition?

REPLY.

It means deficient circulation to the parts. More warmth and protection may be required. Hot foot baths will be helpful.

FOOT DANGLE.

C. C. writes: Is operation necessary for a dropped foot?

REPLY.

It may be. Much depends upon the cause. Nature will repair a temporary injury to a nerve.

Test Your Facts Answers

Here are the correct answers to today's "Test Your Facts" questions:

1. [b] Pitchblende.
2. [c] Pennsylvania.
3. [c] William Makepeace Thackeray.
4. [b] A musical instrument.

WILL JOHNNY GO MARCHING BACK?

Front Views & Profiles

By MARCIA WINN

Accents Here and There.

The story is going around about an American soldier who was moved into an Australian hospital. "Well," he said to the attending nurse, "I suppose they brought me in here to die." "No," she answered, "yesterday."

Tale of the Nights.

Mike Mullen is about 5 feet 5, and 3 feet wide. His face is smooth and broad, and his blue eyes squint from 18 years of peering thru rain, sleet, snow, or heat, as he stands at the corner of Chicago avenue and State street, selling newspapers and grumbling. He growls, and the world growls back at him, and somehow thru the years both Mike and half a million inhabitants of the world nearest him have become intimate friends.

Along about June Mike acquired a four footed friend, Pedro, an ancient dark brown horse that draws the Tribune delivery wagon that brings Mike his 10 p. m. TRIBUNES. For a few days after Pedro began to pinch-hit for gasoline, Mike ignored him, as he ignores all newcomers. Then one summer night when the rain was falling in torrents, Mike began to grumble in earnest. "Helluva note to bring a nice old horse out in such a storm," he growled, spitting his words out thru the rain that coursed down his face. It was extraordinary enough for such a pleasant word as "nice" to fall from Mike's lips, but the next night his behavior was even more unusual. When the wagon drew up he was waiting. Ignoring the papers he waddled around to the front and extended a fine big carrot, complete with stem and leaves, to Pedro. The weather was clear, but Mike still grumbled, this time into Pedro's ear as he fed him the carrot, that it was "a helluva way to treat a nice horse."

Every night since then, until last Friday, Mike had a carrot for Pedro, and Pedro knew it. Horse sense? Perhaps. For Pedro traveled most of his route at a sedate, elderly pace. From Tribune Tower to Chicago avenue he came along clop-clop-clop. He maintained that to the newsstand at Chicago and Rush, and then he threw up his head, snorted, and covered the two blocks to State street clopclopclopclop. There he swung in close to the curb where Mike waited with the carrot, and, as he munched it, invariably nodded his head up and down.

Thursday night W. H. Williamson, who times his arrival for his 2** Home edition with Pedro's clop, reached the stand on time, as usual, but instead of Pedro's clopclopclopclopclop, up came a motor truck. Mike, his blue squint incredulous and angry, waddled out to the driver and engaged in furious, low-voiced argument. Then, sulkily, he took his load of papers and went back to his stand, to lean against it immersed in gloom.

"What's the big idea, Mike?" Mr. Williamson, who poses as a fellow growler, asked.

"Aw," came Mike's glum reply, "it's a helluva note. They've put that horse back in the stable. Now, who is going to give that horse his carrot?"

Tough Life Note.

Many wounded American soldiers are taken to White Sulphur Springs, W. Va., to convalesce. Not long ago a group arrived and was met on the hospital steps by an army chaplain, who took that opportunity to chatter of the delights the region had to offer. "You're going to like it here, boys," he began. "Beautiful surroundings, quiet rooms, the mountain air just like wine. . . ." A boy on crutches looked up sourly. "Aw," he said, "does that mean we're going to have one of those awful wine hangovers, too?"

City Sight.

A party of girls was leaving a night club on Randolph street and, finding no taxis about, one comely miss calmly drew a doorman's whistle from her purse and speedily summoned one. —H. H. P.

The Good Old Bias.

How brilliantly
Glows FV&P
On certain days—I'd pin it,
Said days, for all the world to see
[Such days as I get in it.]
—KING OF THE FIREPLACES.

VOICE OF THE PEOPLE

Writers should confine themselves to 200 or 300 words. Give full names and addresses. No manuscripts can be returned. Address Voice of the People, THE TRIBUNE.

WHAT THE COURT SAID.

Chicago, Sept. 30.—Much confusion and many conflicting statements have arisen since the Illinois Supreme court rendered its opinion in the People's Drug Shop vs. Moysey case on Sept. 21. Some of the contentions raised may have been sincere, but except for the complete account of the opinion as published in THE CHICAGO TRIBUNE, none have quoted the decision of the court either entirely or correctly.

The particular portions of the opinion that refer to the question of who shall pay the tax, follow: "That those engaged in the business of selling tangible personal property at retail have contrived to pass this tax on to the consumer was neither the intent of the general assembly nor within the purpose of the act, as shown by its terms. Moreover, the retailer is not an agent of the state for the purpose of collecting the tax . . . the decisions of this court uniformly hold, that the tax is imposed upon retailers and not upon consumers, and that the sole duty of paying the tax rests upon the former."

In an article entitled "Mr. Elson Replies" published today in the Voice of the People, Alex Elson, regional OPA attorney, quotes a part of the opinion, but fails to quote it all. He says that "under the Supreme court's decision there is nothing which prohibits a seller from stating the tax separately and passing it on to the consumer, providing the latter, either expressly or by implication agrees to pay it."

The Supreme court did not rule on the question of whether it would make any difference if the consumer agreed to pay the tax either by an express or implied contract. The court merely stated that the defendant had not done this. The court did not rule on whether such a consent would be against public policy and therefore void because the retailer had no authority to levy and collect taxes for his own use.

Elson further states "neither does my opinion conflict with the Supreme court decision." May I respectfully ask that he read the portion of the opinion as above cited stating that the contriving of retailers to pass this tax on to the consumer was neither the intent of the legislature nor within the purpose of the act.

May I also point out that Elson's comparison of the Illinois retailers' tax with the sales taxes of other states is not in order. Illinois does not have a sales tax altho the retailers' occupation tax is commonly called by that name. It may or may not have been that the strong influence of those who would like it to be collected as such from the consumer have had no little part in the publicizing of this improper term.

It appears to me that not only the best answer, but the only true response concerning what the court meant is the opinion of the court itself.

ARNOLD L. LUND.

WAR GARDEN PROGRAM.

Chicago, Sept. 22.—I have been meaning for some time to write you regarding the splendid job which THE TRIBUNE did this year with the war garden program. Please accept the hearty acknowledgment of the National Victory Garden institute. I hope that you will keep the good work up another year, for we all know that the need for food will be increasingly great as the war runs its course. ANDREW S. WING,
Secretary-Manager.

A SOLDIER VIEWS THE RAILROAD PROBLEM.

Chicago, Sept. 21.—The following reply came from my son, an army private and railroad chief clerk in civilian life, to whom I sent a copy of your editorial, "How to Wreck a Train":

"It is the truth and something should be done to relieve a situation which will steadily grow worse instead of better. The railroads are faced with a man power shortage and a shortage of repair facilities for worn out equipment. I might mention that the foreman at the railroad ice plant stated point-blank that if he did not have the soldiers to man the station they would have no other alternative than to discontinue icing cars. There are many reasons for that. One, the drafting of railroad men, is wrong. It is an essential industry. Second, the wages of railroad men have not been increased to the same extent as in the other industries and railroads cannot meet the competition of offers of high wages from industries such as shipyards, aircraft plants, and oil drilling. So you can see the situation, unless something is done, will not improve until the war ends, instead in all probability it will grow progressively worse if no action is taken." AMY H. GILLESPIE.

MR. LEWIS AND THE FREEDOMS.

Wichita, Kas., Sept. 28.—Mr. Fulton Lewis Jr. has rendered a most valuable public service by his analysis in a recent broadcast [W-G-N-Mutual] of the four freedoms. With clearer vision than that of other men, he has perceived the incongruity of combining the freedom of worship and free speech with freedom from fear and want. These first two freedoms say to the government, "hands off." The second two say, "hands on." The first two are essentially democratic; the second pair are essentially socialistic. The first two are fundamental rights, the second two are merely comfortable conditions. The first two freedoms are the heritage of all Americans; the other two freedoms would mean the loss of that heritage for a mess of pottage.

Freedom is indivisible and can no more be quartered like a pound of butter than can any other human right. The four freedoms cannot be handed out by any Anglo-American alliance as a post-war gratuity. Freedom is exemption from illegitimate restraint or tyranny. HENRY WARE ALLEN.

REMEMBERING.

Chicago, Sept. 30.—Lincoln is remembered as the President who freed the slaves. If the Austin-Wadsworth labor conscription bill becomes law Roosevelt will be remembered as the President who reëstablished slavery and extended it. PAUL STOUT.

FRIEND OF THE PEOPLE

Letters to this department must be signed with names and addresses of writers.

NOT OUTLAWED.

Chicago, Oct. 2.—[Legal Friend of the People.]—I hold a series of small judgment notes, signed in 1931. Six of the notes have been paid, the last one in 1935. Have the remaining notes become outlawed in the intervening eight years? D. W.

No. The Illinois limitation period is 10 years.

TRIBUNE LAW DEPARTMENT.

SOMETHING OUGHT TO BE DONE ABOUT THIS

Reprinted from Tribune's collection of Gaar Williams cartoons

Marshall Field & Company

Store Hours, 9:45 to 5:45

It's fun to make it yourself!

Demonstrations Tuesday through Saturday, 11 to 12:30 and 2 to 3:30

It's fun to make the things that make your home an exciting place to live!

. . . gay touches to brighten a furnished apartment or smart slants on doing an entire room. . . .

Learn how to do them yourself from our actual demonstrations of cutting, sewing, fitting and upholstering.

Come, see, learn, ask questions of our experts, and find it all profitable fun!

Ninth Floor, South, Wabash

SEE HOW TO MAKE DRAPERIES

SEE HOW TO MAKE SLIPCOVERS

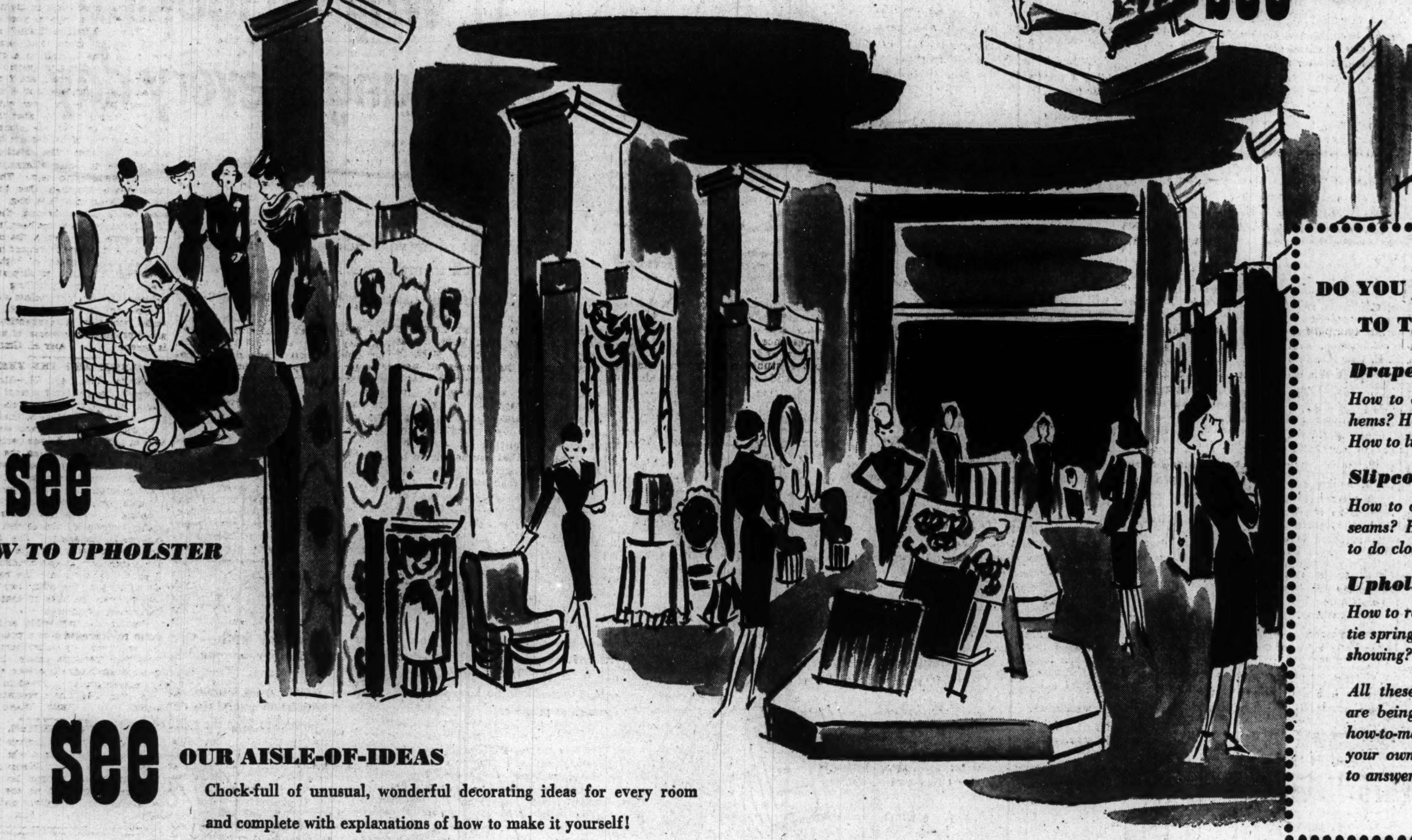

SEE HOW TO UPHOLSTER

SEE OUR AISLE-OF-IDEAS

Chock-full of unusual, wonderful decorating ideas for every room and complete with explanations of how to make it yourself!

DO YOU KNOW THE ANSWERS TO THESE QUESTIONS?

Draperies:

How to arrange pleats? What depth hems? How to cut and match patterns? How to line draperies?

Slipcovers:

How to cut slipcovers? How to finish seams? How to match patterns? How to do closings?

Upholstering:

How to re-web? How to pad? How to tie springs? How to keep stitches from showing?

All these and many other questions are being answered every day at our how-to-make-it demonstrations. Bring your own questions in—we'll be glad to answer them!

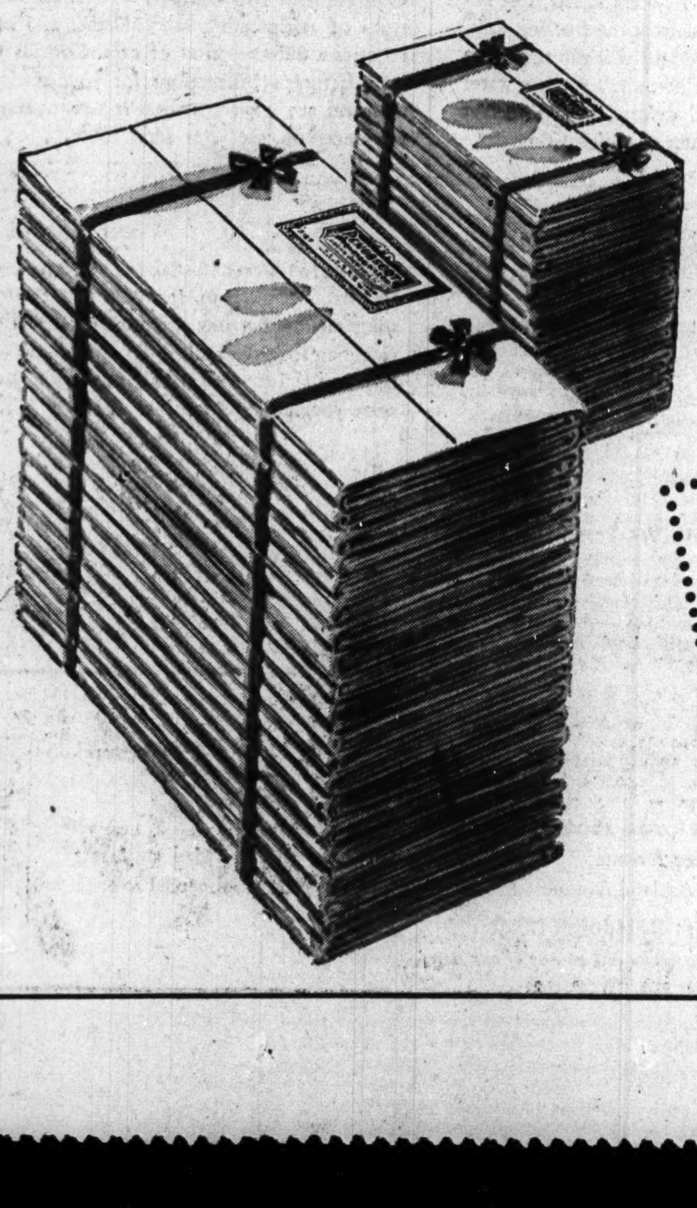

Lots of sizes . . . hemstitched or plain . . . wonderful

PENOBSCOT SHEETS AND CASES

(seconds of Wamsutta Supercale)

LOOK!

Penobscot 108x122½ sheets, $4.50 each

These are super-sized sheets of fine quality percale (seconds of Wamsutta) and super values. Buy them for French beds or put-together twin beds. Size is before hemstitching.

It's your good fortune that a fine-tooth mill inspection revealed a tiny soil spot, heavy thread or slightly crooked hem in these percale sheets and cases . . .. otherwise they wouldn't be seconds and they would be considerably much higher in price.

Sheets	*Hemstitched*	*Plain*
72x108	$3.25	$3.00
81x108	3.75	3.50
90x108	3.95	3.75

Cases		
42x38½	.90	.80
45x38½	.95	.85

All sizes before hemming

An amount will be added to quoted prices of all our merchandise to cover additional expense due to the Illinois Retailers' Occupation Tax.

"The Chimney Crashed"

By Alice Ormond Campbell

Copyright: 1943: by Alice Ormond Campbell

INSTALMENT XIV.
RONALD AT DORSET.

Ronald was listening, but to what? It seemed an age before held breath slid out of him. One steel arm slipped to Wren's waist, guided her into the room behind.

"Soft pedal," Ronald warned.

"Can we strike a light?"

"When I've pulled these curtains . . . You!" Wren's fury scorched. "What's the big idea, sneaking in like a burglar, grabbing me in the dark?"

A match scratched. By its poised flame she saw him, big and solid against his own sprawling shadow.

He lit the candle she shoved toward him and said, "What woke you up?"

"I've not been to sleep! I saw you, what's more, under the big tree out front before you came sneaking in the back window."

"O, so you saw him, too, did you?" he said slowly. "He circled right round the house, I beat him by seconds going left."

If Ronald honestly expected her to fall for this tall one . . .

"So the man I saw wasn't you but some anonymous—"

"Housebreaker? Quite. I gather my clatter spoiled his game."

"And what earthly business have you got at this ungodly—"

"Isn't it rather good I did? I naturally assumed . . . but who's doing the snoring down the hall?"

"Joanna, she—"

His jaw dropped. "Joanna! Surely she was knocked out?"

"You hear her, don't you?" Wren's lips thinned to a line. "She's One. Cyril Brockett's Two. And Sam."

"Brockett and Molesey! Not in this cottage?" Ronald rapped sharply, and then, when she had explained. "I see. . . ."

"Sit down."

Pulling her to the Regency sofa, he took the middle portion and stretching long legs toward the charred embers on the hearth drew smoke deep down into his lungs. The candle cast inky patterns about them.

Her eye flashed. "Well, for a starter, what brought you down?"

"This and that." He flicked ash on the rug. "Seven days' leave, out of the blue. Went to London, attended Peter's funeral. That over, what's wrong with my looking in on you?"

Wren tapped her cigaret. "Try again. Look at the time."

"O, yeah?" he retorted. "Just you start trying to locate this infernal pinprick on the map before you turn nasty. First of all, I'll have you realize I had to look up a poulterer chap in Bexminster in order to get a line on it at all. Corkscrew lanes, a total absence of road signs. . . . Wren, what's this I hear about one of Hyacinth's van drivers getting bumped off in the Bexminster shed?"

She drew a long breath. "There's been more murder here," she told him. "It happened in that end room."

"What!"

She sketched details, haunted by the suspicion that some of her story wasn't news; but the face he'd swung toward her was too shadowed for her to read.

"So," she concluded, "I told Cyril I'd keep mum. Cyril's burned the hair, and maybe it won't make all that difference to the police. I did feel I was being railroaded, tho," she admitted with a frown. "What do you say? Ought we to go to the detectives and tell them what we found?"

"Humph! So Cyril made short work of the hair. Any remaining clews?"

"Only the blood that seems to have got splashed on the bed fringe. Groucho's been trying all day to gate-crash that room. Well?"

Puffing deliberate smoke rings down between his knees Ronald answered without haste, "Do you know, Wren, just this once I'd say that Cyril may be taking a sensible line?"

"O!" Her gaze pierced him. "And what's your nice set-out of reasons?"

"Wren," Ronald said, "the one possible excuse for your taking on Hyacinth's job was that it did seem to guarantee you some peace—"

"Peace!"

"I agree, it's been a rotten takeoff, but once you've shifted Joanna all this pure air and blissful quiet will comb your mind free of tangles. Assuming, that is, you don't get embroiled in some pestilential crime inquiry, first and foremost having to explain why you stood calmly by while the man at your elbow destroyed vital evidence. Which in the long run needn't alter matters at all."

"Sure you and Cyril didn't get together?" she accused. "Go on, finish by advising me not to spill a drop of this to Sam in case he felt solemnly obliged to pass it on—as he would, you can put your shirt on that!"

"Sam! Yes, quite. There's that to be considered, too. . . . How's this? Give the authorities a clear two days. After that, if they seem hopelessly stymied, rediscover your blood and lead them to it, saying nothing about the hair."

"O, well," she grudged, "have it your way! It beats me to see what possible ax Cyril can have to grind. And he did fix this room. If you'd seen it before!"

"Cold?" Tucking the plaid traveling rug round her he treated her to a diagnostic survey. "I'm thinking, girl, don't jump down my throat! Here's the ticket: Why don't you wire Hyacinth and simply call the whole deal off? It's not," he hesitated, "a question of cash?"

"Certainly not!"

"Listen, Ronald, have you thought any more about—well, something you and I heard Lady Hyacinth saying in your uncle's office after she'd locked the door? When she was arguing with Mr. Gloam and pointed out how impossible it would be to prove—"

"What things had been blitzed?"

Wren nodded. "Your first editions, Ronald. They simply leaped into my mind."

[Continued tomorrow.]

REP. LEA NAMED TO SUCCEED COX IN FCC INQUIRY

Washington, Oct. 4 (AP).—Speaker Sam Rayburn today appointed Rep. Clarence Lea, California Democrat, as chairman of the special committee investigating the federal communications commission. Lea succeeds Rep. E. E. Cox [D., Ga.] who resigned as chairman and member of the committee last week.

Lea is chairman of the interstate commerce committee, which has handled all communications legislation in the house and has made several studies of the FCC. Rayburn referred to Lea as "a man of splendid courage and great ability," and said he was "possessed of a splendid judicial temperament and his fairness cannot be questioned."

Cox resigned the position to which he was appointed last January after FCC members charged him with having a prejudiced attitude toward the agency. Lea said he had no immediate plans for the investigation, which Cox had been conducting since last spring.

JEWELRY FIRM ROBBED.

Kendall North, owner of a jewelry firm in room 749 at 55 East Washington street, reported to police yesterday that 16 sings, bearing insignia of the Order of Eastern Star and studded with diamonds, all valued at $1,000, disappeared from a tray yesterday.

GREEN INSISTS ON LABOR SEAT AT PEACE TABLE

Opens Annual Convention of AFL in Boston.

BY GEORGE HARTMANN.
[Chicago Tribune Press Service.]

Boston, Mass., Oct. 4.—Praise for labor's war production record and demands for labor participation in peace making and post-war adjustments were voiced by President William Green of the American Federation of Labor as the federation's 63d annual convention got under way today at the Statler hotel here.

Green said that 85 per cent of the war materials produced in the United States since Pearl Harbor have been turned out by union labor, asserting "we hope and pray that the bullet which brings the final end to Adolf Hitler's life will bear a union label."

The 600 delegates heard a plea for greater production efforts from Undersecretary of War Robert P. Patterson, who cited figures to show the German army has grown since 1939 instead of being depleted. Cautioning against false optimism, Patterson predicted a grim struggle for 1944, which he termed "a year of decision."

Refuses to Predict End.

"No thinking man," Patterson said, "would be foolish enough to predict when the war will end, but we can be sure that the blows struck in 1944 will determine the outcome."

Opposition to the application of the United Mine Workers for reaffiliation with the AFL was expressed in five resolutions submitted to the convention by labor groups, while a sixth stipulated that an agreement by UMW President John L. Lewis to observe labor's no-strike pledge should precede consideration of the application.

Green told the delegates that the free enterprise system faces a life-or-death test in the post-war period, and said business leaders must be prepared to reconvert their plants to peace time production almost overnight.

Warns Against Bread Lines.

"They must face the risk and responsibility of investing the necessary funds or the people will lose confidence in them," he said. "We dare not and we must not offer our returning soldiers bread lines."

Green said that 15 million new homes will be needed in the United States after the war. As an example of the limitless opportunity for creating jobs, this need will provide steady jobs for 2 million construction workers and 5 million factory workers for 10 years, he said.

"The AFL and its affiliated unions are determined to do everything in their power to encourage and assist private industry in fulfilling its responsibilities to the nation," Green said. "We also call upon our government to give private industry full support in the critical days that lie ahead.

Books Politically Tainted Not in Use Here: McCahey

James B. McCahey, president of the Chicago Board of Education, yesterday said Chicago schools have distributed no government pamphlets or textbooks containing politically colored information. A committee of 300 experts sifts textbooks in all fields and the board accepts or rejects committee recommendations, MaCahey said. A book entitled "My Part in the War," is not used in Chicago, he said. The volume has been denounced as being filled with "propaganda on controversial subjects."

To Divorce Mate

VERONICA LAKE.

Hollywood, Cal., Oct. 4 [Special].—Following a visit to Seattle to discuss their marital difficulties, Veronica Lake, blonde film actress who popularized the peek-a-boo hair style, today announced that she would divorce her husband, Maj. John Detlie, former studio director.

"We have agreed after a long discussion of our problems to get a divorce," Miss Lake said. "We have agreed that this is the only solution and I plan to file suit for divorce shortly in California."

The couple was married Sept. 26, 1940, and have a 2 year old daughter, Elaine. Maj. Detlie is now stationed with the army engineers in Seattle.

UAW HEAD WARY ON HELPING F.D.R. TO FOURTH TERM

Thomas Says Aid Hinges on His Actions.

Buffalo, N. Y., Oct. 4 [Special].—The extent to which labor may be rallied to help reëlect President Roosevelt for a fourth term "will depend upon his [the President's] efforts to keep the labor-hating, Tory section of the Democratic party from interfering with and dominating his policies," R. J. Thomas, president of the CIO United Automobile Workers, told 2,000 delegates of the union as it opened its eighth annual convention here today. The union is the largest CIO affiliate, claiming a membership of 1,000,000.

At the same time Thomas indicated that the vast union membership would like to see Vice President Henry A. Wallace again as Mr. Roosevelt's running mate in 1944. The mention of Wallace's name elicited cheers from the convention.

"We are 100 per cent behind Franklin D. Roosevelt as commander in chief, and also behind Vice President Wallace," Thomas said, "but tell the reactionaries in the Democratic party that they have to regard labor's rights in this war considerably more than they have in the past."

Thomas referred particularly to the Connally-Smith law, the question of effective price control, freezing of labor, freezing of wages, and more adequate representation for labor on government agencies having to do with production and the war economy.

The question of formal indorsement of the President for a fourth term is expected to occupy the attention of the convention when it will consider a number of resolutions calling for such indorsement.

While the left wing headed by George F. Addes, secretary-treasurer of the UAW, is pictured as favoring outright approval of the President's reëlection, other leaders and a substantial number of the delegates believe that no "blank check" should be given the President and that his indorsement be made conditional in the manner outlined by Thomas today.

Right and Left Schism.

The convention assembled in a tense atmosphere, with the left and right wings—the latter headed by Walter P. Reuther, UAW vice president and chief of the union's General Motors division — mustering their forces for what was characterized as a showdown with the Communists in the organization.

The expected showdown will occur, it was declared, on the questions of unequivocal indorsement for reëlection of President Roosevelt, incentive pay, and the immediate opening of a second front. The Communists favor unconditional approval of a fourth term for the President. They also urge adoption of incentive pay—the old piece work system—as a means of increasing war production, and they will press for adoption of resolutions placing the union on record as favoring an immediate invasion of the European continent in the west.

TROOPS ARE ORDERED TO MOVE FREIGHT IN HALIFAX DOCK STRIKE

OTTAWA, Ont., Oct. 4 (AP).—The Canadian labor department today ordered military service men to move war goods and perishable products at Halifax docks where freight handlers stopped work Saturday and appealed to the International Longshoremens' association [AFL] to halt a sympathy strike.

The step was taken when the department was informed that the freight handlers had voted this morning against returning to work. They walked out when it was reported that the national war labor board had granted them a wage increase of 4 cents an hour.

Labor Minister Humphrey Mitchell last night advised F. H. Hall of Montreal, vice president of the Brotherhood of Railway and Steamship Clerks, Freight Handlers, Express and Station Employes [AFL] that the strike was illegal, and Hall said the union was urging the men to return to work.

Stettinius Takes Oath as Undersecretary of State

Washington, D. C., Oct. 4 (AP).—Edward R. Stettinius Jr. was sworn in today as undersecretary of state, with prospects of becoming acting secretary soon while Secretary Hull attends a meeting with the British and Russian foreign ministers. The ceremony was one of Hull's first official acts after returning from a week's rest at Hot Springs, Va. Stettinius succeeds Sumner Welles, whose long reported resignation was announced by President Roosevelt a week ago.

LEADERS GATHER TODAY TO FOSTER SAFETY AT WORK

Dedicated to the task of preventing accidents such as have cost the nation 220,000,000 man-days since the Jap attack on Pearl Harbor, nearly 7,000 military and civilian leaders will gather in Chicago today for the opening of the 32d National Safety congress.

The annual meeting of members this morning in the Hotel Sherman, presided over by Col. John Stilwell, president of the National Safety council, will mark the opening of the convention. The sessions are drawing 200 army, navy, coast guard, air corps, and marine officers, including eight major generals and three brigadier generals.

The three day meeting will include 175 technical sessions and 500 program participants in the Sherman, Morrison, and La Salle hotels. The annual banquet will be held Wednesday evening when Robert A. Lovett, assistant secretary of war, will be the principal speaker.

Exhibits in Hotel Sherman will emphasize the efforts made to reduce industrial deaths and injuries which exceed casualties of the nation's military forces.

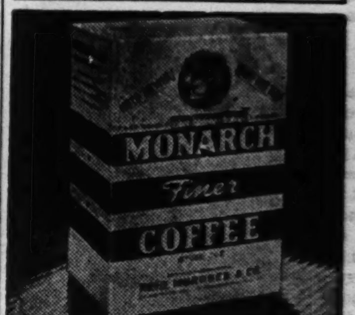

500 other MONARCH Foods—all Just as Good!

Action never ceases on this "Firing Line" . . .

DAY AND NIGHT, the Battle of Transportation goes on.

Every rail line is a battle line. The "soldiers" who operate trains, who repair cars and locomotives, who keep tracks in condition, are as truly a part of our fighting machine as those who storm an enemy position. They have earned high praise from generals and admirals, who know that without them there could be no victories.

In the total movement to the fighting front, one mile is as important as another. Every soldier must do a lot of traveling in this country before he can advance into enemy territory. Likewise, the stuff of which shells and ships and tanks are made must be hauled to factories, and the finished products to seaports.

Railroaders are strangers to flags and bands. There is no glamour in their uniforms. Yet they are warriors in a vital sense, battling against odds to speed their country's progress toward victory.

The Illinois Central is proud of its valiant fighters in the crucial Battle of Transportation.

J. L. Beven
PRESIDENT

ILLINOIS CENTRAL SYSTEM

★ One of America's Railroads—All United for Victory ★

The secret of my youthful looks and perfect condition? Why, I owe it all to my owner for giving me special wartime care.

She certainly has the right idea. She knows that if she treats me right I'll go on safeguarding the family's food and health for a long, long time.

Yep, she's a bright little woman . . . and you'd be, too, if you'd give your electric refrigerator this wartime care. It's really very simple. Here, I'll show you what to do.

Give it air—Be sure your refrigerator is placed an inch or more away from the wall, so that there will be free circulation about the cabinet. If the refrigerator is in a small room, leave the door of the room open.

Close the door! When the door of your refrigerator is open, frost forms on the freezing unit more rapidly. And that means you must defrost more often. So keep the door closed as much as possible.

Saturday bath—Give your refrigerator a wash every time you defrost, using water with baking soda. (Tbsp. baking soda in 1 qt. of water.) After washing and drying the rubber insulation around the door, dust with talcum powder to keep the rubber from sticking.

Don't crowd food or beverage bottles against the freezing unit. That interferes with the free circulation of cold air inside the cabinet, and thus prevents the refrigerator from operating at its maximum efficiency.

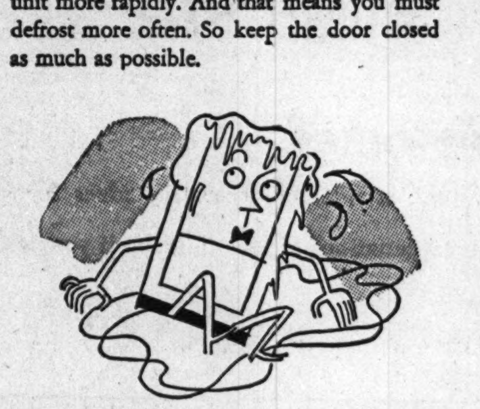

Time to defrost—As soon as the frost becomes ¼-inch thick, defrost the freezing unit; otherwise your refrigerator will run too often and too long. Two hints: *don't* put hot water in the trays to speed defrosting; *don't* forget to empty the drip water after defrosting.

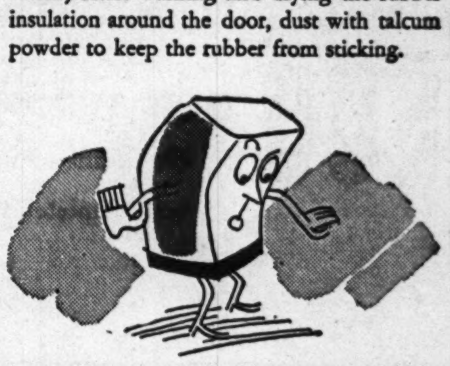

What about the motor?—There are many types of refrigerating mechanisms, and each requires a different kind of care. Consult the manufacturer's instructions for your refrigerator and see what attention it needs. If you are uncertain, see your serviceman.

Lady, please! Never use anything sharp to remove cube trays. And before putting them back be sure to dry the bottom of the trays. This will help keep the trays from freezing to the compartment.

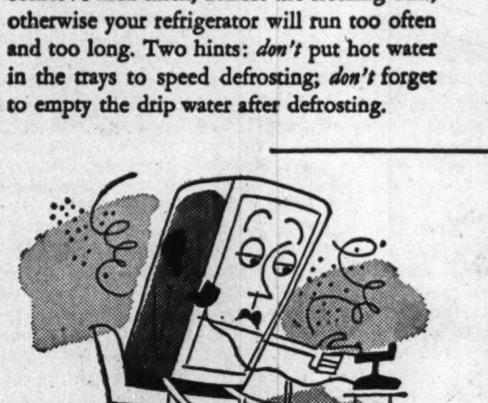

Play safe! Don't trust the life of your refrigerator to a handyman. If it should get out of adjustment or become noisy, call an expert service man to make a check-up on the mechanism. In the long run, you'll save money and spare yourself extra trouble.

Electricity has gone to war—don't waste it!

COMMONWEALTH EDISON COMPANY
VICTORY HOME CENTERS

72 W. Adams Street — 132 S. Dearborn Street

FOR VICTORY BUY UNITED STATES WAR BONDS AND STAMPS

NEIGHBORHOOD STORES

4562 Broadway — 4833 Irving Park Road — 2733 Milwaukee Avenue — 3138 Lincoln Avenue — 4231 W. Madison Street
424 E. 47th Street — 11046 S. Michigan Avenue — 4834 S. Ashland Avenue — 852 W. 63rd Street — 9025 Commercial Avenue

All Telephones: RANdolph 1200

You may pay your electric service bill at any of our stores

See the War Equipment Display U. S. Treasury Center First Floor Edison Building

RED BIAS CAUSES LABOR TO END AID TO OWI ON RADIO

Protests of AFL and CIO Go Unheeded.

New York, Oct. 4 [Special].—Unanswered protests to the office of war information against Communist influence in short wave broadcasts of American labor news to occupied Europe have led to the closing by the American Federation of Labor and the Congress for Industrial Organizations of their jointly operated labor short wave bureau.

This was revealed today by the New York World Telegram, which stated that the AFL and CIO notified OWI Director Elmer Davis late in August that the bureau was being shut down because no basis of cooperation could be reached with the OWI in eliminating Communist propaganda from the daily broadcasts.

Negotiate for Eight Months.

Closing of the bureau, it was said, came after eight months of futile negotiation with the OWI. The bureau was originally set up by the AFL and CIO to collect nonfactional news about American labor and turn it over to the OWI as broadcast material.

Complaints lodged with Davis by the labor organizations early this year in a written list of specifications were said to have included, in addition to the charge of Communist influence, charges that the OWI broadcasts were trivial and showed a strong anti-AFL bias.

Appointment of Travis Hedrick, a former publicity director for the then Communist controled CIO Oil Workers Organizing committee, to the OWI labor broadcast desk, is said immediately to have preceded announcement of the decision by labor to discontinue the short wave bureau.

Associated with Red Factions.

Hedrick was said to have been unacceptable to the labor groups because of his association with Communist factions in American labor. He was chosen for the post by Joseph Barnes, in charge of the OWI overseas branch, after removal from the labor desk of Peter Lyons, who had previously been accused by the labor groups of past Communist labor associations.

The protests and consequent negotiations over OWI's labor broadcast policy were said to have been conducted by Matthew Woll, second vice president of the AFL, and Milton Murray, acting as personal representative of Philip Murray, CIO president.

Last November these men handed Davis a survey of a cross section of the OWI labor broadcasts which proved, they contended, that the programs put a disproportionate emphasis on the role of Communist labor leaders and their unions in America.

The survey also indicated, the labor leaders said, that the OWI broadcasts continually played up minor second front resolutions passed by left wing unions and until the invasion of Africa repeatedly represented the CIO as a proponent of the species of second front agitation demanded by Communists at the time.

Suggested Candidate Ignored.

Negotiations between Davis and the labor leaders dragged along for several months, it was said, during which Davis appointed an OWI committee to investigate. Davis is said to have proposed that the AFL and CIO agree upon a labor candidate in whom both had confidence to head OWI's overseas labor output, but no appointment was forthcoming, altho a candidate was suggested in accordance with the OWI director's suggestion.

Hedrick is said to have been employed by the OWI in June as news editor in the news and feature bureau. He was described as "just the right man" for the labor broadcast job in a letter by Barnes to Murray and Woll. The CIO and AFL representatives are said to have replied by citing Hedrick's record as a Communist fellow traveler.

Hedrick lost his job with the OWOC after the CIO high command broke up Communist domination of this organization by ousting Edwin L. Smith, formerly a member of the national labor relations board, as head of OWOC. In applying for his OWI job, Hedrick gave Smith as a reference.

Missourian Is Nominated for Internal Revenue Post

Washington, D. C., Oct. 4 (AP).—Robert Hannegan of St. Louis, Mo., was nominated today by President Roosevelt to be commissioner of internal revenue. Hannegan is internal revenue collector for the eastern district of Missouri, with headquarters in St. Louis. He would succeed Guy T. Helvering, who resigned to accept a Presidential appointment as a federal district judge in Kansas.

Robert Hannegan.

Sons of the Revolution to Hear Marine Officer

Capt. Arthur A. Engel of the marine corps will review that organization's part in the present war at the dinner of the Sons of the Revolution Thursday at the Union League club. He will tell the story of Wake and Midway Islands, Bataan, Guadalcanal, Rendova, Munda, and Alaska.

[ADVERTISMENT]

Gas on Stomach

Relieved in 5 minutes or double your money back

When excess stomach acid causes painful, suffocating gas, sour stomach and heartburn, doctors usually prescribe the fastest-acting medicines known for symptomatic relief—medicines like those in Bell-ans Tablets. No laxative. Bell-ans brings comfort in a jiffy or double your money back on return of bottle to us. 25c at all druggists.

Nabs Check Passers

[TRIBUNE Photo.]

MRS. DELORES LISTON.

Mrs. Delores Liston, 20 years old, 7729 Fielding avenue, cashier in the Halsted Currency exchange, 1308 South Halsted street, ran her score to 10 bad check passers in seven months yesterday when police answered her call and arrested two Negroes.

Barvin Brooks, 21, of 1432 West 14th street, and Isaac Revon, 22, of 1737 West 14th street, aroused Mrs. Liston's suspicion when they presented a railroad retirement check for $26.44. While pretending to check their place of business as given by the Negroes, Mrs. Liston summoned police. Policeman Sidney Karafsky who made the arrests said the check had been stolen from the mailbox of James Gaines, 1259 Roosevelt road, and federal bureau of investigation agents were called.

CHARGE RACKET BRINGS RELEASE OF PROSTITUTES

La Guardia Is Blamed for Law Evasion.

New York, Oct. 4 [Special].—A 7 year racket in the release of infected prostitutes from city institutions under such circumstances that they could immediately resume their professions was disclosed today by the city council committee investigating the city government.

Councilman Walter R. Hart, chairman of the committee, said the practice was ordered stopped by Mayor Fiorello H. La Guardia last Aug. 24 after word of the council inquiry got around, but added, "there was no explanation from the mayor as to why this racket had been permitted to exist for seven years altho repeatedly called to his attention."

Disclose Release of 109.

Hart said that 109 prostitutes suffering from venereal diseases were released from the Kingston Avenue hospital, Brooklyn, in the year ending in June, 1942. He explained the releases were made possible under provisions of the sanitary code whereby an infected woman may be released from a city institution on the application of a licensed physician stating the patient is to be removed to another hospital or to her home where she will remain in strict isolation.

Inquiry by the committee showed that the majority of prostitute patients released from the Kingston Avenue hospital owed their freedom to Dr. Benjamin Gilbert, Hart said. He asserted Dr. Gilbert invariably gave the patient's home address as a hotel on the east side which probably she had never heard of before and where there was no supervision to see that the patient remained in the hotel.

Code Held Inadequate.

Health Commissioner Ernest L. Stebbins, appearing voluntarily before the committee, admitted that sections of the sanitary code permitting private treatment of persons suffering from venereal diseases do not adequately protect the public. He said it was definitely possibly that 100 infected prostitutes could infect hundreds of thousands of the city's population within a year.

SHOPPERS SEE WOMAN KILLED BY BUS IN LOOP

Mrs. Margaret Gleason, 55 years old, 1639 Larrabee street, was killed last night in sight of scores of loop shoppers when she was struck by a motor coach company bus at State and Randolph streets. The bus, north bound, was making a right turn east in Randolph street at the time. Mrs. Gleason was dragged 15 feet. A fire company squad extricated her body. The bus driver was Thomas Hardy, 30, of 4700 North Paulina street.

Best-Known For

Externally Relieving Miseries of

Baby's Colds

Mothers, when a young child catches cold—be modern—and relieve distress without dosing, without upsetting the stomach. At bedtime rub Vicks VapoRub on the throat, chest and back. It is what most young mothers do because VapoRub works direct two ways at once—and keeps on working for hours to bring relief—to ease coughing—relieve muscular soreness or tightness—and invite restful, comforting sleep. Often by morning most of the misery of the cold is gone! Try it tonight.

When you see how VapoRub relieves distress of children's colds you should understand why it is the best-known home remedy of its kind in the world. It's just as good for grown-ups, too. Time-tested

VICKS VAPORUB

SHE STILL HAS "THE VOICE WITH A SMILE"

War traffic keeps her busier than ever but she manages to keep calm and pleasant.

She still has "The Voice With A Smile" even when the lights are thick on the Long Distance switchboard and the circuits are crowded. Even when she has to ask you to—

"Please limit your call to 5 minutes. Others are waiting."

That's to help everybody get better service and you couldn't ask for a better reason than that.

ILLINOIS BELL TELEPHONE COMPANY

SENATOR CLAIMS BUTTER MAKERS 'TAKEN FOR RIDE'

Point Value Seen Aiding Oleomargarine Sales.

[Chicago Tribune Press Service.]

Washington, D. C., Oct. 4.—Asserting that recent increases in the point value of butter are "unnecessarily stringent," Sen. Alexander Wiley [R., Wis.] today made public a letter to Prentiss M. Brown, administrator of OPA in which he charged that Wisconsin's greatest industry "is being taken for a ride."

Equitable Solution Sought.

"I am asking that you reëxamine this situation and work out a solution that would be more equitable to our butter producers," Sen. Wiley told Brown. "It would appear that Wisconsin's greatest industry is being taken for a ride.

"With oleomargarine remaining at four points and butter requiring 16 points they [the dairy industry] feel that a large part of the consumer public will be driven to the use of oleomargarine, and the oleomargarine industry will retain this market after the emergency.

"Another interesting point has been brought out in connection with increasing the ration value of butter, meats, and cheese. The defense worker, and the other manual laborers doing strenuous labor six and seven days a week will not be able to obtain sufficient meat and dairy products for his dinner pail.

Soldier Lacks Butter.

"We have been told that there are in storage 250,000,000 pounds of butter for our armed forces and lend-lease. Yet a soldier just returning from North Carolina states that he had nothing but margarine to eat for months, and only such cheese as had been sent to him by relatives in Wisconsin."

The Wisconsin senator asked that Mr. Brown reveal where the butter is being used and why so much must be kept in storage.

MARGARINE OUTPUT SOARS.

Production of margarine was 54,048,000 pounds in August, 16,062,000 pounds more than in August, 1942, it was reported yesterday by the department of agriculture. The August production this year was 27,098,000 pounds more than the August five year average from 1938-'42. Seven per cent, or 3,997,000 pounds, was reported made from animal and vegetable fats, and 93 per cent from vegetable and nut fats. Uncolored margarine was 72 per cent of the total.

Fights Indictment

[TRIBUNE Photo.]

Natalie Palmer Novak.

Mrs. Natalie Palmer Novak, 25 years old, appeared before Judge Rudolph S. Desort in Criminal court yesterday. Her attorneys, Herbert M. Wetzel and Joseph J. Nagle, obtained a continuance to Oct. 11 to prepare arguments on a motion to quash, on constitutional grounds, an abduction indictment brought against her.

Mrs. Novak was arrested in Prairie City, Ill., last Aug. 14, eight days after she left Chicago with Howard Freeman, 2 year old son of Pvt. and Mrs. Vern Freeman, 3535 Monroe street.

Struck by Trolley Car, Victim Dies in Hospital

Thomas Davis, 38 years old, 1359 Adams street, died yesterday in Mother Cabrini hospital of injuries suffered Sunday night when struck by a Roosevelt road street car at Canal street.

DEMAND OTHER NATIONS EXPAND OIL PRODUCTION

Western Congressmen Answer Ickes.

Where It Goes

New York, Oct. 4 (AP).—Commodore Frederick G. Reinicke, 3d naval district port director, today declared that "in one typical day of all-out offensive, the European theater of operations consumed 42,000 tons of petroleum."

Aerial operations alone over the European continent on one active day require 2,750,000 gallons of aviation gasoline, he told representatives of marine and tanker loading departments of 16 oil companies.

"To this staggering figure," he said, "add the fuel consumed by supply trucks, jeeps, tank trucks, squad cars, gun carriers, troop carriers, hospital trucks, and all the other fuel consuming vehicles, and the vast quantities of petroleum needed by the navy in combat and convoy operations."

[Chicago Tribune Press Service.]

Washington, D. C., Oct. 4.—Faced with the threat of a cut in gasoline rations for the Rocky Mountain and Pacific Coast states, senators and representatives from the regions affected today asked that nations which have growing surpluses of oil be called on to produce more, to stop the depletion of United States reserves.

Sen. Pat McCarran [D., Nev.], acting as spokesman for the group of congressmen and senators who heard Petroleum Administrator for War Harold L. Ickes discuss the proposed west coast cut this morning, asserted that the PAW and the office of price administration should also consider increased prices of crude as a means of providing more oil, and that wildcatting should be encouraged thru a slackening of regulations now in effect.

[*OPA admits need for crude oil price boost to increase production of high cost wells. Story on page 31.*]

Western Cut Predicted.

In a formal statement, McCarran said:

"The petroleum administrator for war discussed the need for a reduction of approximately 15 per cent in the use of gasoline in districts 4 and 5, with regard to all except war and agricultural purposes. The administrator pointed out that production in the affected area is dropping, and predicted that within 4 months it will be well below a safe level, and will continue to drop. Most of those present, including myself, took the position that production should be encouraged and promoted in other countries as well as in the United States, pointing out that we are now depleting our own supplies while reserves still are being held in other countries. I especially urged that efforts be made to encourage increased production in Mexico and in Venezuela and other South American countries.

McCarran's Proposals.

It was also urged that a three point program be adopted to increase domestic production in the affected area. The points of this proposed program are: [1] An increased price for crude to stripper wells. The petroleum administrator admitted that such an increased price probably would produce enough additional oil to offset the entire proposed reduction of approximately 40,000 barrels; [2] greater leeway for the wildcatter, thru removal of restrictions which now hamper wildcat operations. It is common knowledge that it is such operations which bring in most new production thru discovery of new fields, and it seems obvious that if wildcats are given greater opportunity for prospecting, increased production eventually will result; [3] development of newly discovered fields in Wyoming [Big Horn basin].

SEN. SEARCY PROBES SHIPMENTS OF U. S. GASOLINE ABROAD

Information that lend-lease shipments of American gasoline for civilian uses abroad are responsible for gasoline rationing thruout the United States, was under investigation yesterday by the Illinois legislative petroleum commission.

State Sen. Earle B. Searcy [R., Springfield], the chairman, said information about the lend-lease gasoline allotments to foreign countries had persisted ever since last June, when the commission was created by the legislature to investigate the rationing of petroleum and petroleum products.

"I feel certain," Searcy said, "that while the American people may be willing to sacrifice more oil and gasoline toward winning the war than their fair share, they are against shipments which supply civilians in foreign countries to the detriment of civilian life at home.

"My information indicates that both the cuts in gasoline since Aug. 15 have been made necessary—if they are necessary—by large lend-lease allotments abroad. I am against even a gallon of civilian gasoline being taken from our own country for civilian uses in any other. The commission is with me on that and I am sure the people are."

FORT SHERIDAN SOLDIERS HELP FOOD CANNERS

Soldiers stationed at Fort Sheridan did such a fine job in helping save the bean crop around Kenosha, Wis., last week that more than 500 of them now are working for food processors and farmers in their spare time, it was revealed yesterday. William J. Kelly of the United States employment office at Waukegan said the men will be used to relieve labor shortages in the metropolitan area as long as the army allows them to work. They receive an average wage of 71 cents an hour. Swift & Co. in Chicago has employed 200 men and Wilson & Co. about 100. Others are working for food processors and for farmers near Waukegan and Woodstock.

RATIONING AID QUITS; RIPS OPA CURB ON LIBERTY

Says All Orders Have Ulterior Motives.

Harrisburg, Ill., Oct. 4 [Special].—Ray Durham, southern Illinois civic leader, resigned today from the Saline county ration board on which he was chairman of the panel on boots, kerosene, and stoves. He said in a letter to Chairman W. C. Kane that he was quitting because he is "convinced that every order issued by the office of price administration had its origin in a mind" devoted to "the repression of liberties."

Durham, an insurance man, was formerly mayor of Harrisburg, which is under a commission form of government. He is president of the Kiwanis club, formerly was head of the school board and still is a member of that body.

In his letter of resignation, he said:

"My high regard for you personally has caused me to hesitate for several weeks to tender my resignation as a member of the rationing board. But I have come to the definite conclusion that I can no longer allow myself to be connected with a bureau whose regulations and actions I consider absurd and ridiculous.

Time Was Wasted.

"I have been on this board in some capacity since the program was started and I am convinced that I have not rendered one particle of service or benefit to the citizens of this community, and that my time has been absolutely wasted.

"I am also convinced in my own mind that every order issued by OPA had its origin in some mind that had an ulterior motive for the repression of liberties or else it was inspired by that idea; and that, carried to its ultimate conclusion, will destroy the merchandising of this country, and relegate ultimately all supplies to a government commissary.

"The distribution of kerosene in this community on the basis of 20 gallons per person per month, with some restrictions as to family size, is an absurdity.

Stove Rationing "Joke."

"The rationing of boots has been provoking and has worked to the benefit of the merchants nearest the board office and to the detriment of the remote merchants. I know of stocks of boots in this county from which not one pair has been sold since rationing started.

"We have had only one month of stove rationing and it has become a joke.

"Consequently, as above stated, I consider that my time is being wasted, as well as that of all the people whose applications I have processed. I desire this resignation to become effective at once."

U. S. COFFEE STOCKS HELD AMPLE; DENY RATIONING PLANNED

[Chicago Tribune Press Service.]

Washington, D. C., Oct. 4.—The office of price administration today took great pains and 450 words to inform American coffee drinkers that there is no truth in rumors that coffee rationing will be resumed.

Assuming the blame, OPA said "these rumors are apparently based on the fact that war ration book 4 contains stamps labeled 'coffee'." It explained that the books, which will be distributed later this month, had been sent to the printers before the decision was reached to suspend rationing on July 29.

Stocks of green coffee [before roasting] have increased more than 10 per cent since July 29 and the outlook for continuous imports is favorable, the OPA said. Inventories last Sept. 1 totaled 554,000,000 pounds compared with 527,000,000 pounds on Jan. 1, 1942, shortly after the United States was attacked by Japan.

Convicted Meat Dealer Freed on Appeal Bond

Arthur Lederer, a meat dealer sentenced to a year and a day in prison for contempt because of violating an injunction enforcing office of price administration ceilings, was released on $10,000 bond yesterday by the United States Circuit Court of Appeals pending a decision on his petition for an appeal. Lederer, sentenced by Federal Judge John P. Barnes, was found guilty of overcharging nine customers.

LEWIS CLEARED OF ILLEGAL TRIP BY RATION BOARD

Richmond, Va., Oct. 4 [Special].—John L. Lewis, United Mine Workers chieftain, has satisfactorily explained the questioned motor trip to Springfield, Ill., on which he combined a visit to his mother with a business engagement, the Richmond district office of price administration announced today.

The investigation is ended and no misuse of gasoline was found to have been involved, Chief Attorney Herbert T. Williams said in explaining that Lewis had explained the matter in a letter to his home board at Alexandria, Va.

Lewis' trip last August was investigated following numerous complaints that he had violated the pleasure driving ban. The mine chieftain asserted that his trip to Springfield would have been made regardless of whether his mother lived there and that he drove only about 15 city blocks additionally in visiting his mother.

[ADVERTISMENT]

Rush Relief To Sufferers From Rheumatism Pain

Thousands of sufferers from the torturing pains due to rheumatism, sciatica, lumbago, neuralgia and neuritis—are mighty happy over their discovery of NORITO. Now they have found a quick-acting formula which speedily relieves those exhausting muscular aches and pains. NORITO is trustworthy and dependable—really works fast. If you want to feel again the joy of relief from pain—so you can work in peace and sleep in comfort—be wise and try NORITO under this ironclad guarantee. If the very first three doses do not relieve that cruel pain to your satisfaction—your money will be refunded. Don't suffer. See your druggist today and get NORITO on this guarantee.

For Service WOODSTOCK TYPEWRITER

"BACK THE ATTACK" DON'T WAIT CALL STATE 2424 FOR WAR BONDS

DAY by DAY on the FARM.

The FARM by Gail Compton

LOS ANGELES, Cal., Oct. 4.—Shortages of farm labor thruout the west and southwest are resulting in a curtailment of production. Fruits remain unpicked, the cotton harvest has been delayed and many valley farmers are planning to switch to crops which do not require large labor forces.

War prisoners are in urgent demand and the government is releasing numbers of them to western farmers as rapidly as adequate camp facilities can be set up for them.

In El Paso, Tex., cotton farmers have swamped the county farm agencies with demands for prisoner-workers. Each farmer must sign a contract with the government, paying $5 per head handling fees and promising certain hourly wage rates.

Italians Good Workers.

In Arizona, cotton and fruit farmers are getting help from prison camps in the state. Italian workers have found favor with many of the farmers. Altho they are rather slow workers, they are clean pickers and are in earnest about doing a good job, one farmer said.

Many farmers report that the war prisoners are eager to work in the fields and ask repeatedly if they cannot become American citizens and settle down in the neighborhood.

But the thousands of prisoners being released in the west are not solving the labor problem. Schools have been dismissed to help the harvest, and city people are being urged to pick dates and other fruits and to help with the cotton.

One date grove manager near Phoenix, Ariz., said he expects to get only 20 per cent of his normal harvest of 60,000 pounds of dates.

"I had a good crew in here picking yesterday, but after I paid them off they disappeared and haven't come back," he said. "The dates are spoiling on the trees and I expect a severe loss this year. Other grove managers are in the same fix."

Cotton Plowed Under.

In the cotton fields there is a heavy crop. Lack of pickers, however, is forcing many growers to pick their fields once and then plow the plants under and put the land into alfalfa or some other crop.

Outside of every agricultural town there are large signs urging farm labor to come in and register for work at the local employment office. The usual flood of transient help available in normal years has been diverted to war factories which offer tempting pay and short hours.

The GARDEN by Ben Markland

THE best method of "closing" a lawn for the winter involves a final cutting and elimination of dead leaves. There are two theories about the best length of grass to leave for the winter, one group of turf experts believing it should be left about two inches long, as winter protection, others thinking a short turf is best.

The farm gardener sets the cutter blades at an inch to an inch and a half for the final cutting. This is long enough to prevent winter frost damage yet short enough to insure against matting.

If too many leaves are left on the lawn over winter, there is danger of smothering the grass roots. At this season it is advisable to gather up leaves where the wind piles them high against house corners or against shrubbery. Before the first snow falls the major portion of the leaves should be raked from the entire lawn and burned or put in a compost pile for use as garden mulch next spring.

FARMS—STOCK—EQUIPMENT

—REAL ESTATE—FARM LANDS—

Arkansas.

TODAY'S opportunity land—The famous Ozarks! Free 72 page bargain catalog. United, 7-X, South Dearborn. State 7975.

Florida.

20 ACRE GROVE—Owner's home and Keeper's Lodge; 18 different kinds rare tropical fruits, 1,800 bearing trees, Greater Miami Area, rich suburban Redlands, 40 min. to Miami, homes and groves of well-to-do; a Retirement Estate for peace, health, and contentment. GREENACRES, illustrated booklet. Lincoln Investment Company, 725 Ingraham Bldg., Miami, Florida.

Illinois.

PREPARE FOR SPRING

Foodstuffs will still be important in 1944. 7½ acres richest black truck land facing paved road and only walking distance to fast suburban transportation. Will solve your food problems for the future. Will sell cheap. Small cash payment, balance $30 month.

ADDRESS F Y 283, TRIBUNE.

240 A. LAKE CO.—Good farm buildings and land. Price $140 ac. We are also interested in obtaining new listings. If you have a farm to sell either at AUCTION or PRIVATE sale call or write us for free appraisal and terms. Cording Land Co., 3806 Irving Park, Chicago. Phone Irv. 2915.

289 ACRES—On gravel rd. [1 mi. to route 80]; 200 tillable; mod. bldgs.; 8 rm. frame hse.; 4 rm. tenant's hse.; general barn [100x60 ft.]; lg. tile silo; chicken and brooder houses; rural electricity; 2 blks. to school; reas. Call or write. Melvin Reitz, Hanover, Ill.

OVER 3 acres on Torrence-av.: sacrifice $650, easy terms.
5 acres, Stony Island-av.; some buildings; priced to sell, $2,000, only $800 down. $15 per month required.
Pullman 4000. Evenings Cedarcrest 6590.

FOUR acre garden farm—On I. C. served by Suburban I. C. Electric and bus; high fertile paved road, adj. Flossmoor C. C. Price reduced to $1,500; $300 cash, for quick sale [title absolutely perfect].
Address F X 504, Tribune.

80 ACRES—S. W. Mich; level, fertile soil; gd. 6 rm. hse.; large barn; other good bldgs.; 8 acres timb; nice loc.; real barg. $5,250, ¼ cash. Address F R 117, Tribune.

Indiana.

3 ACRES—Beautiful oak trees; near town; $350. Only $50 down.
10 ACRES—Near U. S. 41; full price $990, $100 down.
Many others. Pul. 4000. Eves. Ced. 6590.

—REAL ESTATE—FARM LANDS—

Michigan.

60 A.—Hard rd.; nr. big town; S. Mich.; good 8 r. brick hse.; elec. furn.; other bldgs.; 100 fruit trees; creek; settle est. $4,000, pt. cah. Roessler, 140 S. Dearborn

Wisconsin.

360 ACRES—80 miles n. w., $75 per a.
169 acres, 105 mile n., $125 per a.
148 acres, 100 miles n., $97.50 per a.
400 acres, 100 miles n., $75 per a.
These farms can be had upon payment of 20%; balance can be financed at low rate of interest. De Mass, 39 S. La Salle. Room 712. Phone State 5885.

RAILROAD land grant lands—$4 to $5 per acre for good farm lands adapted for dairying, live stock, and grain; good roads, water, towns, and markets. Send for booklet No. 5. R. S. Claar, Land Dept., Soo Line, Minneapolis, Minn.

160 ACRES—Hunting and fishing lodge; 20x30; gd. cond.; road to door; lots of woods. HUNT DEER, QUAIL, GROUSE, DUCKS. Only $5 per acre.
Jay King, Necedah, Wis.

40 ACRES—Full price $250; partly wooded, near Dells. Also wonderful hunting, fishing territory. Call owner, week days only, after 4 p.m. Merrimac 5263.

80 ACRES—$495, or 40 A., $250; full pr. Owner. Pt. wd.; farm, fish, hunt on own land; nr. Dells. Address E B 443, Tribune.

28 ACRE fruit and dairy farm—Gd. bldgs.; apple orchard and apple orchard equipment; $5,000. Don S. Trow, Albany, Wis.

40 A., $250 CASH—Part, wooded; fine hunting, fishing dist.; nr. Dells. Owner week days only aft. 4 p. m. Mer. 5263

200 ACS.—Lots of bldgs.; need repairs; 70 acs. cleared, rest woods. GOOD SOIL. $2,000, terms. Box 133, Necedah, Wis.

Miscellaneous.

BIG FARM CATALOG—Bargains 18 states. Write for FREE copy. STROUT REALTY, 7-J So. Dearborn-st., Chicago 3. Sta. 7975.

—POULTRY, CHICKS, AND EQUIPMENT—

BABY CHICKS, FEEDERS, metal fountains and batteries—See our new junior 1 piece broiler plant; only $32.50 compl. VALENTINE Poultry Farms, 568 Washington-blvd. Dearborn 0786.

400 STARTED and laying pullets—Elec. starting battery. Battery wire and equipment. R. F. Kingery, 5490 Dorchester.

SEE DISPLAY—Pre-fab. ready bit. poultry and hog hses., corn cribs, grain bins. FHA. 9321 Cottage Grove. Rad. 0212.

200 WHT. LEGHORN laying hens—$2.25 each. Will sell part or all.
4622 W. Cermak-rd. Cicero 245.

BABY Chicks, Ducks, 3 mos. old Pullets, Feed. Ray. 7134 S. State. Abe. 1059.

WOMEN WINDOW WASHERS HIRED; PAY IS DISPUTED

Atty. William Morgan of Milwaukee, chairman of a special panel of the war labor board, yesterday took under advisement a dispute between the Window Washers local 34 and the Chicago Building Managers association. The union, unable to meet a contract calling for 150 washers to let light into various Chicago buildings housing government agencies, has opened its ranks to women. The union asked the building men for equal pay for the women, about 80 cents an hour average, altho it permits them to wash only the insides of the windows. The building agents sought to employ them for less, but the union, according to its brief to the penel, believes such a differential might ultimately result in lower wages for the men.

[ADVERTISMENT] [ADVERTISMENT]

Thunderbolts Escort Fortresses in Record 700-mile Trip

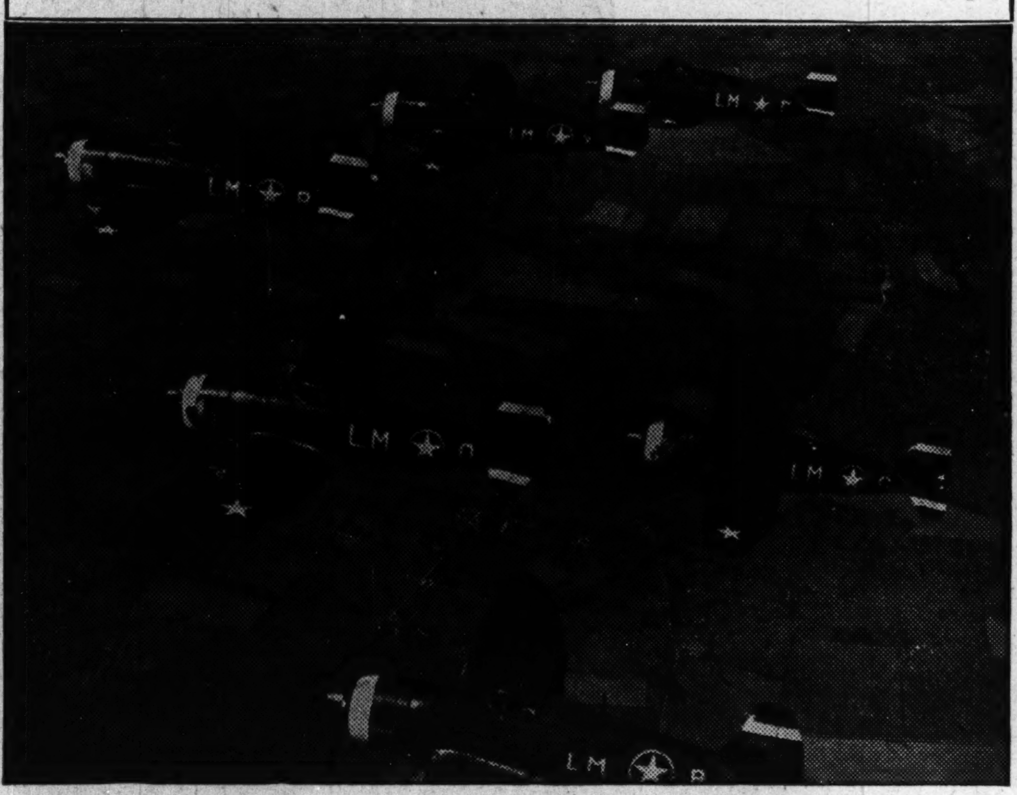

"...Another innovation on today's Fortress mission was the escort all the way to the target by Republic Thunderbolt fighters, which flew a record round-trip distance of 700 miles ... Fifty-eight German fighters were shot down, eighteen by the Forts, twenty-two by the escorting Thunderbolts..." The **THUNDERBOLT** is designed and built by **REPUBLIC AVIATION** Corporation, Farmingdale, L. I., New York and Evansville, Indiana.

"Switch and Save"

SALE!

Modess

SANITARY NAPKINS

3 DOZEN IN SPECIAL SALE PACK 59¢

Limited Quantities

Switch and See—

MODESS IS SAFER

Switch to better protection! Modess is less likely to "strike through." Over 200 nurses proved it in a recent hospital test.

Switch and See—

MODESS IS SOFTER

Switch to extra comfort for busy wartime days! Modess is made with a special soft-spun filler—instead of close-packed layers.

Switch and See—

MODESS IS THE BUY

Switch to safer, softer Modess. Get 3 months' supply at a bargain price! Save money *and* shopping trips.

YOU'LL SAVE OVER 10% IF YOU HURRY!

Regular Price
1 box of 12 . . . . 22¢

3 Boxes
(In special sale pack only) . . 59¢

LIMITED QUANTITIES

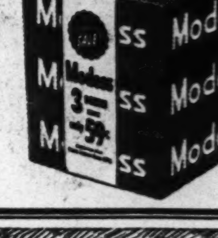

GASOLINE ALLEY

WINNIE WINKLE

ORPHAN ANNIE

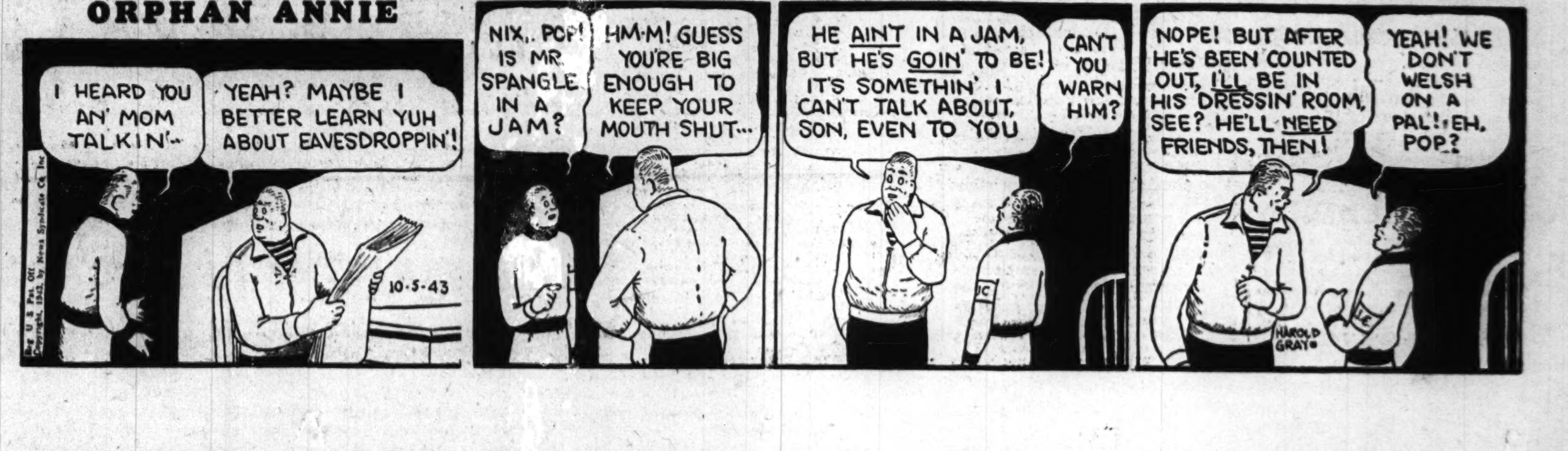

WORLD SERIES

EXCLUSIVE again on WGN and Mutual

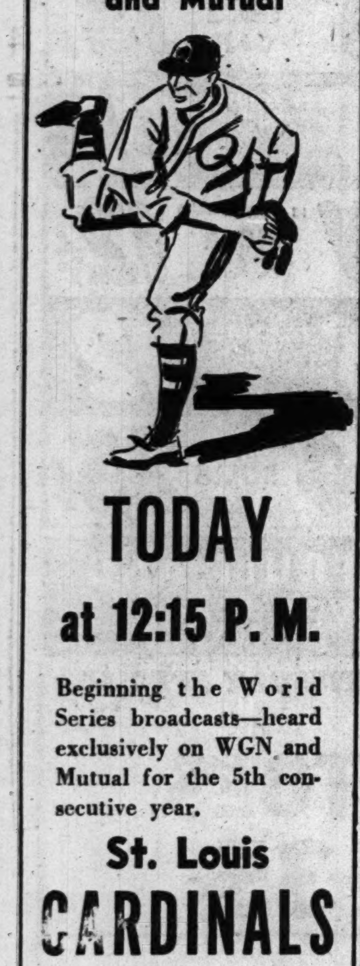

TODAY at 12:15 P. M.

Beginning the World Series broadcasts—heard exclusively on WGN and Mutual for the 5th consecutive year.

St. Louis CARDINALS vs. New York YANKEES

Direct from Yankee Stadium

★

Hear Your Favorite Baseball Announcers

LT. BOB ELSON, USNR

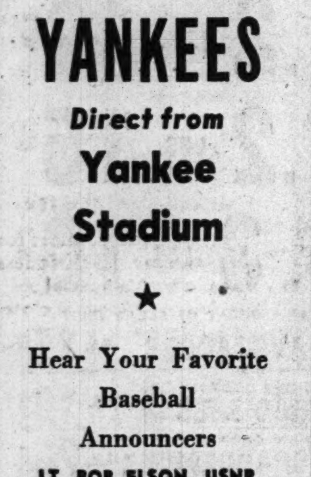

★

"RED" BARBER

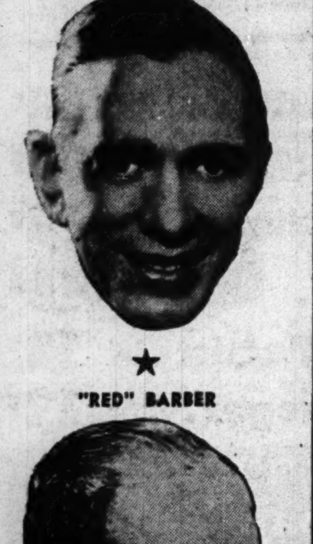

★

Here's the Schedule:

Today, Tomorrow and Thursday from Yankee Stadium, New York, 12:15 P. M. Chicago Time

Sunday, Oct. 10; Monday, Oct. 11; Tuesday, Oct. 12; Wednesday, Oct. 13, from Sportsman's Park, St. Louis. 1:15 P. M. Chicago Time

WGN

THE VOICE OF THE PEOPLE 720 on Your Dial

A 50,000-watt clear channel station Mutual Broadcasting System

Complete Radio Programs and Highlights for Today

CHICAGO FREQUENCIES.

W-G-N—720	WMAQ—670	WJJD—1160
W59C—45.9	WBBM—780	WJOB—1230
W51C—45.1.	WAIT—820	WSBC—1240
W67C—46.7.	WENR—890	WCRW—1240
W75C—47.5	WLS—890	WEDC—1240
WBEZ—42.5	WAAF—950	WMRO—1280
WIND—560	WCFL—1000	WGES—1390
WILL—580	WMBI—1110	WHFC—1450

MORNING.

[Central war time.]

[M] indicates MBS, [N] NBC, [C] CBS, and [B] Blue Network.

5:30—W-G-N—The Farm Hour.
WIND—Poultry School of Air.
WMAQ—The Early Bird.
WBBM—Farm and Factory hour.

6 —W-G-N—Breakfast Time Frolics.
WIND, WMAQ—News reports.
WBBM—Paul Gibson program.
WLS—Farm news.
WCFL—Come On—Get Up.
WJJD—Breakfast Frolic.

6:15—WMAQ—Town and Farm program.
WLS—Morning Devotions hour.
WIND—Yawn Patrol program.

6:30—WLS—Victory Farmers on Parade.
WAAF—Farm Folks hour.
WIND—Back to the Bible.

6:45—WLS—Ervin Lewis, news.
WMAQ—Morning Jubilee; news.

7 —W-G-N—Record Reveille.
WMAQ—The Suburban hour.
WCFL—Daily War Journal [B].
WJJD—People's Tabernacle.
WLS—Alex Dreier, news.
WILL—The Concert Airs.
WIND—Hours of News.
WGES—George Jaworowski.
WAAF—The Victory Special.
WBBM—News of the World [C].

7:15—W-G-N—News; Record reveille.
WCFL—Don Artiste, pianist.
WBBM—News reports.
WLS—Haven of Rest.

7:30—W-G-N—Jolly Joe.
WBBM—The Wishing Well.
WILL—Daily Illini news.
WJJD—Farm news.
WCFL—Time to Shine, music.
WAIT—Heaven and Home hour.

7:45—W-G-N—Record Reveille.
WLS—The Prairie Ramblers.
WBBM—Smiling Ed McConnell.
WJJD—Ranch House.

7:55—WMAQ—Clifton Utely, news reports.

8 —W-G-N—Your Morning News.
WBBM, WIND, WMBI—News.
WMAQ—Your Neighbor program.
WLS—Amanda Snow, songs.
WCFL—The Breakfast Club [B].
WILL—Musical Master works.
WJJD—Morning Showboat.

8:05—WIND—Rhyme and Reason.

8:15—W-G-N—Guest Star Theater.
WIND—Coffee Time.
WMAQ—News and music.
WBBM—You Know the Answer?
WLS—Ervin Lewis, news.

8:30—W-G-N—Victor H. Lindlahr, talk.
WMAQ—Musical and news.
WBBM—Aunt Jemima: variety.
WLS—The Breakfast Club [B].
WIND—Rhythm Express.

8:45—W-G-N—The Wishing Well.
WMAQ—Songs in Fashion.
WIND—Current news.
WAIT—Tabernacle Chimes.
WBBM—Toast Time Tunes.

8:55—WJJD—News reports.

9 —W-G-N—News reports.
WBBM—Valiant Lady, serial [C].
WMAQ—Lora Lawton, serial [N].
WCFL—Wheel of Fortune.
WAAF—Canary Serenade.
WLS—Jennie Lou and Buddies.
WIND—News; Start Day Right.
WILL—Going to College.
WJJD—Pop Concert to 9:45.
WMBI—Bread of Life.
WEDC—Polish news review.

9:15—W-G-N—Morning Musical.
WMAQ—Open Door, serial [N].
WBBM—Kitty Foyle, serial [C].
WLS—Red Foley, Range Riders.
WIND—Howard Smith, piano [C].
WCFL—Roy Porter, news [B].

9:30—W-G-N—Tunes and Opportunities.
WMAQ—Helpmate, serial [N].
WCFL—Rusty Gill, songs.
WLS—Ervin Lewis, news.
WBBM—Amanda, serial [C].
WIND—News; Music Maestros.
WAIT—The Family Altar.
WEDC—Italian musical.

9:45—W-G-N—Johnny Betts, songs.
WBBM—Bachelor's Children [C].
WMAQ—Hollywood Theater [N].
WLS—Mac and Bob program.
WIND—Strictly Instrumental.
WCFL—Varieties program.
WJJD—Treasury Star Parade.

10 —W-G-N—News; Music Goes Round.
WBBM—Mary Lee Taylor [C].
WCFL—For Women Only.
WILL—Parent-Teacher Forum.
WMAQ—Road of Life, serial [N].
WLS—Breakfast at Sardi's [B].
WJJD, WIND—News reports.
WAIT—Uncle John program.

10:15—W-G-N—Musical Milk Wagon.
WBBM—Second Husband [C].
WJJD—Len Cleary, organist.
WMAQ—Vic and Sade, serial [N].
WAIT—15 minutes with Bible.
WIND—Dance and Romance.
WCFL—Music America Loves.

10:30—WMAQ—Snow Village, serial [N].
WAAF—News; the Swing Shift.
WBBM—Bright Horizon [C].
WLS—Gilbert Martyn, news [B].
WIND—News; Tempting Tempos.
WBEZ—Mother Goose Lady.
WJJD—Safety Court trials.

10:45—W-G-N—What's Your Idea? [M].
WMAQ—David Harum, serial [N].
WBBM—Aunt Jenny's stories [C].
WCFL—Rationed Meals.
WBEZ—High School Literature.
WLS—Ervin Lewis, news.
WIND—Sing Along [C].

10:55—W-G-N—Personnel-Airs.

11 —W-G-N—Boake Carter, news [M].
WILL—The Public Affairs.
WMAQ—Editor's Daughter, serial.
WBBM—Kate Smith Speaks [C].
WIND, WCFL—News reports.
WLS—Martha and Helen program.
WJJD—News; Bing Crosby, songs.
W75C, WMBI—The Band Shell.
WBEZ—The Thousand Million.

11:15—W-G-N—Judy and June, serial.
WMAQ—Linda's First Love, serial.
WAAF—News reports.
WCFL—Dance Melodies.
WIND—Len Cleary, organist.
WBBM—Big Sister, serial [B].
WAIT—Hawaiian Melodies.

11:30—W-G-N—John Holbrook, news.
W51C—Victory Promenade.
WLS—Markets; Home Harmonies.
WMAQ—News reports.
WBBM—Helen Trent, serial [C].
WCFL—Make Believe Danceland.
WIND—News; Club Encore.
WJJD—National Radio Personalities.
WAAF—Hit the Jackpot.
WILL—Orchestra Hall.

11:45—W-G-N—June Baker program.
WBBM—Our Gal Sunday [C].
WLS—Farm news and markets.
WMAQ—Wayne Van Dyne, songs.
WBEZ—Foreign News.
WJJD—Treasury Interlude.

AFTERNOON.

12 —W-G-N—The Deacon, philosophy.
WMAQ—Elizabeth Hart Presents.
WLS—Dinner Bell Time.
WCFL, WBEZ—Baukhage Talk [B].
W51C—Musical Tete-a-Tete.
WAAF—The Symphonic hour.
WAIT—The 820 Club.
WILL—Noontime Melodies.
WJJD, WMBI, W75C—News.
WBBM—Life Can Be Beautiful [C].
WIND—News; Serenade at Noon.

12:15—W-G-N—World Series: Yanks-Cards.
WMAQ—Tunes and Tips.
WCFL—The Gospel Singer [B].
WBBM—Ma Perkins, serial [C].
WJJD—Waltz Time.

12:30—W51C—Luncheon varieties.
WJJD—Loop noonday service.
WMBI, W75C—Good reading.
WILL—Illinois Farm hour.
WMAQ—News reports.
WBBM—Bernadine Flynn, news [C].
WLS—Julian Bentley, news.
WCFL—Crosby; Fashion Date.
WAIT—Tom Moore program.

12:45—WBBM—The Goldbergs, serial [C].
WMAQ—Eddie, Fannie Cavanaugh.
WCFL—Carey Longmire, news [N].
WLS—Dairy news, markets.

1 —W51C—The Salon hour.
WMAQ—The Guiding Light [N].
WBBM—Young Dr. Malone [C].
WCFL—News; Treasury Center.
WLS—Grace Wilson, songs.
WMBI, W75C—Living Water.
WIND—News; music.
WGES—Amerigo Lupi program.
WJJD—War Workers Morale.
WBEZ—Cedric Foster, news [M].

1:15—WMAQ—Lonely Women [N].
WLS—School Time.
WBBM—Joyce Jordan, M. D. [C].
WAAF—The Grab Bag.
WIND—Navy at War.

1:30—WLS—Julian Bentley; news.
WMAQ—Light of the World [N].
WBBM—We Love and Learn [C].
WJJD—News reports.
WILL—The Digest and news.
WMBI, W75C—Sinfonietta.
WBEZ—Let's Tell a Story.
WIND—Board of Education.
WCFL—Ladies Be Seated [B].

1:45—WJJD—Dick Baker, songs.
WIND—Golden Gate quartet [C].
WBBM—Pepper Young's Fam. [C].
WAIT—Air Force Cadets.
WJJD—Dick Baker, songs.
WBEZ—Books and Authors.
WLS—Eddie, Fannie Cavanaugh.

2 —W51C—Musical Comedy.
WBBM—John Harrington, news.
WMAQ—A Woman of America [N].
WIND—News reports.
WLS—Morton Downey, songs [B].
WJJD—Saltwater Serenade.
WCFL—News and Varieties.
WAIT—News; Victory Spotlight.
WBEZ—Arthur Gaeth, news [M].
WILL—The Concert hour.

2:15—W51C—Ivory Skirmishes.
WBBM—Meet the Missus.
WLS—Of Interest to Women.
WJJD—Board of Education.
WMAQ—Ma Perkins, serial [N].
WCFL—My True Story [B].
WIND—Sports Edition to 3 p. m.

Listeners' Choice

SPECIAL EVENTS.

12:15 p. m.—W-G-N—First World Series game: New York Yankees vs. St. Louis Cardinals, with Red Barber, Lt. Bob Elson, and Bill Corum.

9:30—W-G-N, WMAQ, WBBM, WENR, WIND, WCFL—President Roosevelt.

VARIETY, COMEDY, AND DRAMA.

7:00 p. m.—WMAQ—Ginny Simms show, with service men guests.

7:00—WBBM—Big Town, starring Edward Pawley, screen actor. [Premiere.]

7:30—WLS—Duffy's returns, with Ed [Archie] Gardner; Florence Halop as Miss Duffy, and Johnny Johnstone, singer. Guest: Veronica Lake, actress.

7:30—WBBM—Judy Canova variety show, with Gordon Jenkins' orchestra.

8:00—WMAQ—Mystery Theater: Edgar Wallace's "Dark Eyes of London."

8:00—WENR—Famous Jury Trials: "The People vs. Mitchell Todd."

8:00—WBBM—George Burns, Gracie Allen show with Felix Mills' band.

8:30—W-G-N—Ahoy, America! Gertrude Niesen. Lt. Orrin Tucker's band.

8:30—WMAQ—Fibber McGee and Molly show, with Ransom Sherman.

9:00—WMAQ—Bob Hope show, with Frances Langford. Guest: Betty Hutton.

9:00—WBBM—"Passport for Adams." Robert Young in war reporter drama.

9:35—WMAQ—Red Skelton show, with Harriet Hilliard, Ozzie Nelson's band.

10:30—WMAQ—Salute to Youth: Machinist's Mate 1st class Fred Berger.

MUSIC.

2:30 p. m.—WJJD—Concert Hall: Dvorak's Symphony No. 5 in E minor.

6:30—WBBM—American Melody hour, with Eileen Farrell, soprano.

9:35—W-G-N—Music That Endures. Henry Weber conducts the W-G-N Symphony orchestra. Guest: Doris Doe, mezzo-soprano, sings Strauss' "Wiegenlied."

10:05—WIND—Symphonic hour: "Carmen" suite, "Bartered Bride" overture.

11:15—WMAQ—Roy Shield and company, with Jeanne McKenna, Harry Cool.

Doris Doe, mezzo-soprano of the Metropolitan Opera company, will appear as guest on Music That Endures at 9:35 p. m. today over W-G-N and Mutual.

2:30—W-G-N—Swing It.
WMAQ—Pep'r Young's Family [N].
WBBM—Gold Coast Rhythm.
WJJD—Concert Hall.
WMBI, W75C—Radio Bible School.

2:45—W-G-N—News bulletins.
WLS—Julian Bentley, news.
WBBM—Try and Stump Us.
WCFL—Jerry Sears Presents.
WMAQ—Right to Happiness [N].

2:50—W-G-N—Afternoon Serenade.

3 —W59C—Waltz Time.
W51C—Foursome Harmonies.
WMAQ—Backstage Wife [N].
WMBI, W75C—Gospel Music.
WENR—Blue Frolics [B].
WBBM—Home Front Reporter [C].
WIND—News reports.
WAAF—The 950 club, music.

3:15—W51C—Jack Connor Trio.
WMAQ—Stella Dallas, serial [N].
WIND—Sports edition.
WGES—Uncle Sam, OWI.
WCFL—Lean Back and Listen.
WILL—Good music.

3:30—W-G-N—Community & War Fund.
W59C—Rhythm Matinee.
W51C—Dance Maestro.
WMAQ—Lorenzo Jones, serial [N].
WBBM—News reports.
WEDC—Variety Plus.
WJJD—1160 Club.
WGES—Italian Matinee.
WCFL—Views of the News.
WENR—Beulah Karney program.

3:45—WBBM—Missus Goes to a Party.
WENR—Off the Record; news.
WCFL—The Little Show.
WIND—Bill Anson program.
WMAQ—Young Widder Brown [N].

4 —W-G-N—Service Men's show.
W59C—On Wings of Song.
W51C—Revue in Music.
WENR—The Mystery Chef.
WMAQ—When a Girl Marries [N].
WCFL—News reports.
WIND, WJJD—News.
WBBM—Paul Gibson program.
WMBI, W75C—The Quiet Hour.
WILL—March of Health.

4:15—W-G-N—News bulletins.
WJJD—1160 Club.
WMAQ—Portia Faces Life [N].
WIND—Sports Edition to 5 p. m.
WCFL—Old Chisholm Trail.
WENR—Blue Points; news.

4:20—W-G-N—Butch Davis, markets.

4:30—W-G-N—The Open House.
W59C—Pop concert.
WENR—Children's stories.
WCFL—The Sea Hound [B].
WMAQ—Just Plain Bill [N].
WBBM—Golden Gate quartet.
W75C, WMBI—Galilean Quartet.

4:45—W-G-N—News bulletins.
WENR—Dick Tracy, serial.
WMAQ—Front Page Farrell [N].
WCFL—Varieties.
WBBM—American Women [C].

5 —W-G-N—Music Mart.
W59C—Soft Swing.
W51C—Waltz Musical.
WIND—News.
WENR—Terry and the Pirates [B].
WMAQ—News; music.
WBBM—Clifton Utley, news.
WJJD—Parade of Stars.
WILL—Music of the Masters.
WMBI, W75C—The Open Bible.
WCFL—Current news.
WGES—Polish swing session.

5:15—W59C—Console concert.
WBBM—Edwin C. Hill, news [C].
WCFL—Hit Tunes of Day.
WENR—Jimmy Allen, serial.
WAIT—Anne Hunter, news.
WJJD—News reports.
WMAQ—News; J. Turner, songs.
WIND—Sports edition.
WMBI, W75C—Treble Harmonies.

5:25—WMAQ—Names in the News.

5:30—W-G-N—Safety Legion Time.
W59C—Rhythm Cocktail.
W51C—High Jinks in Tempo.
WIND—The Star Parade.
WJJD—Workers for Victory.
WBBM—John Harrington, news.
WENR—Jack Armstrong [B].
WCFL—Dance melodies.
WMAQ—Musical Memories.

5:45—W-G-N—Superman, serial [M].
WBBM—The World Today [C].
WENR—Captain Midnight [B].
WIND—Bill Anson program.
WMAQ—Hub Jackson, news.
WJJD—Suppertime Frolic to 7:45.
WCFL—Don Artiste, pianist.

5:55—WBBM—Joseph Harsch, news [C].

EVENING.

6 —W-G-N—Dr. Preston Bradley.
W59C—Fulton Lewis Jr., news.
W51C—The Master's Album.
WMAQ—Sweet and Spanish.
WCFL, WBBM—News.
WILL—Between the Lines.
WLS—Julian Bentley, news.
WIND—News; sports review.

6:15—W-G-N—Telephone Quiz.
W59C—Treasury Star Parade.
WBBM—Harry James' orch. [C].
WMAQ—News of the World [N].
WLS—Talk; the Smile Market.
WIND—Souvenirs in Song.
WILL—Treasury Star Parade.
WCFL—Musical Motorcade.
WAIT—Sports Resume.

6:30—W-G-N—John Holbrook, news.
W59C—Sundown Serenade.
WBBM—Amer. Melody hour [C].
WCFL—News reports.
WAAF—Juke Box to 8 p. m.
WILL—Evening concert; news.
WMAQ—Musical Interlude.
WMBI, W75C—Gospel Music.
WLS—Here's to Romance [B].
WIND—News; Fashions in Music.

6:45—W-G-N—Guest Star Theater.
W59C—Let's Go Latin.
WMAQ—H. V. Kaltenborn [N].
WIND—Police Headquarters.
WCFL—Don Artiste, piano.

7 —W-G-N—Ralph Ginsburgh's orch.
W59C—American Forum of the Air.
W51C—Composers' hour.
WMAQ—Ginny Simms show [N].
WBBM—Big Town, drama [C].
WIND—News; Soft and Mellow.
WLS—Earl Godwin, comm. [B].
WGES—Songs of Lithuania.
WCFL—News reports.

7:15—W-G-N—Confidentially Yours.
WCFL—Sports review.
WLS—Lum and Abner [B].

7:30—W-G-N—The Mirth Parade.
WCFL—Cohen the Detective [B].
W51C—Dinner Music.
WLS—Duffy's program.
WMAQ—Horace Heidt program.
WBBM—Judy Canova show [C].
WIND—Capt. M. Fielding, news.

7:45—W-G-N—Art Kassel's orchestra.
WIND—Time to Remember.

7:55—WBBM—Bill Henry, news [C].

8 —W-G-N—Gabriel Heatter [M].
W59C—The Concert Hall.
W51C—Comradeship in Music.
WIND—News; Amer. Women [C].
WBBM—Burns and Allen show [C].
WMAQ—Mystery Theater [N.]
WENR—Famous Jury Trials [B].
WCFL—News; Bible Prophecy.

8:15—W-G-N—Charles Irving, news.

8:20—WIND—Intermezzo.

News Broadcasts

MORNING.

7:00—WLS	8:00—WBBM	10:00—WJJD
7:00—WBBM	8:00—WIND	10:30—WLS
7:00—WCFL	8:15—WLS	10:45—WLS
7:00—WIND	8:45—WIND	11:00—W-G-N
7:10—W-G-N	9:00—W-G-N	11:00—WIND
7:15—WBBM	9:15—WCFL	11:00—WCFL
7:55—WMAQ	9:30—WLS	11:30—W-G-N
8:00—W-G-N	10:00—W-G-N	11:30—WMAQ

AFTERNOON.

12:00—WCFL	2:00—WBBM	5:25—W-G-N
12:30—WMAQ	2:45—W-G-N	5:30—WBBM
12:30—WLS	2:45—WLS	5:30—WJJD
12:45—WCFL	3:00—WIND	5:45—WBBM
1:00—WIND	3:30—WBBM	5:45—WMAQ
1:30—WLS	4:00—WIND	
2:00—WIND	5:15—WBBM	

EVENING.

6:00—W59C	7:30—WIND	10:00—W-G-N
6:00—WCFL	7:55—WBBM	10:00—WIND
6:00—WIND	8:00—W-G-N	10:15—WMAQ
6:00—WLS	8:00—WCFL	10:30—W-G-N
6:00—WBBM	8:00—WIND	10:30—WBBM
6:15—WMAQ	8:15—W-G-N	10:45—W-G-N
6:30—W-G-N	8:45—WIND	11:00—W-G-N
6:30—WCFL	9:00—W59C	11:00—WENR
6:45—WMAQ	9:00—WIND	11:00—WMAQ
7:00—WIND	9:00—WENR	12:00—W-G-N
7:00—WCFL	9:15—W-G-N	12:00—WBBM
7:00—WLS	9:30—WIND	1:00—W-G-N
7:15—W-G-N	9:45—WENR	1:00—WIND

8:30—W-G-N—Ahoy, America.
W51C—Salute to Music.
WMAQ—Fibber McGee, Molly [N].
WBBM—Report to the Nation [C].
WENR—Spotlight: T. Powell [B].
WIND—Musically Speaking.
WCFL—Labor news flashes.

8:45—W59C—Sketch Book.
WIND—Dr. Gerhard Schacher.
WCFL—Any Bonds Tonight?

8:55—WENR—Jim Campbell, news.

9 —W-G-N—Lawrence Welk's orch.
W59C—News; also WCFL, WIND.
W51C—Serenata.
WBBM—Passort for Adams [C].
WGES—News in Italian.
WMAQ—Bob Hope's Show [N].
WENR—Raymond Gram Swing [B].

9:15—W-G-N—H. Sanders and G. Savage.
WIND—Hal Culver, pianist.
WCFL—Varieties program.
WENR—Cheque Your Music.

9:30—W-G-N., WMAQ, WBBM, WENR, WIND, WCFL—President Roosevelt.

9:35—W-G-N—Music That Endures [M].
WENR—Dance Time.
WMAQ—Red Skelton show [N].
W51C—Musical Highlights.
WCFL—This Nation at War [B].
WBBM—Congress Speaks [C].
WIND—Nine-Thirty Edition.

9:45—WENR—News reports.
WBBM—Tommy Dorsey's orch. [C].
WIND—Jeri Sullavan, songs [C].

10 —W-G-N—Fulton Lewis Jr., news.
W51C—Concert Classics.
WIND, WCFL—News reports.
WMAQ—Fred Waring Time [N].
WENR—Symphonette—M. Piastro.
WBBM—I Love a Mystery [C].

10:05—WIND—Symphonic hour.

10:15—W-G-N—Chicago at Night.
WEDC—G. Marshall, Hollyw'd news.
WCFL—Don Artiste, pianist.
WMAQ—Hub Jackson, news.
WBBM—Serenade program.

10:30—W-G-N—News reports.
W51C—Rhythm on Parade.
WBBM—Eugene Read, news.
WCFL—Music Lovers' program.
WMAQ—Salute to Youth [N].
WGES—All-Slavic hour.
WENR—Pop concert.

10:45—W-G-N—Overseas reports.
WENR—News; Rhythm at Random.
WBBM—Salute to Victory.

11 —W-G-N—News reports.
W51C—Spotlight Varieties.
WENR, WBBM, WIND—News.
WMAQ—News; Musical.

11:05—W-G-N—Musical Notes.
WIND—Music for Everybody.
WBBM—Duke Ellington's orch.

11:10—W-G-N—Buddy Franklin's orchestra.

11:15—WMAQ—Roy Shield and Co. [N].
WENR—Lou Breese's orchestra.

11:30—W-G-N—Griff Williams' orchestra.
WIND—Ina Ray Hutton [C].
WENR—Gay Claridge's orch.; news.
WBBM—Boyd Raeburn's orch. [C].
WCFL—News; Dance orch. [B].

12 —W-G-N—News; Art Kassel's orch.
WBBM—News; Charlie Wright's or.
WENR—Music You Want.
WIND—News; Nite Watch.
WMAQ—Henry Brandon's orchestra.

12:30—W-G-N—Sports; Dance orch. [M].
WENR—Les Brown's orchestra.
WMAQ—Pot Luck and news.
WBBM—Dance orchestra [C].

12:45—W-G-N—Dance orchestra [M].

1 —W-G-N—News roundup.
WIND—News; also 2, 3, 4, 5.
WENR—Swing Shift to 3 a. m.

ON SHORT WAVES

LONDON.

The following short wave program from London may be heard over GSC, 9.58 meg., 31.32 m.; GRG, 11.68 meg., 25.68 m.

4:15 p. m.—London Calling. 4:45—News. 5—Junior Brain Trust. 5:15—Into Battle. 5:45—News. 7:15—Listening Post. 7:45—Meet John Londoner. 8:06—News. 8:15—Experiment in Freedom. 8:45—Front Line Family. 9:45—News. 10—Radio Newsreel. 11:30—News.

Bandanna Kills Woman as It Catches in Wringer

Sturtevant, Wis., Oct. 4 [Special].—Mrs. Sadie Kuiper, 57 years old, Union Grove, Wis., was strangled to death late Monday when a bandanna tied under her chin caught in the wringer of a washing machine. Her body was discovered by her son, Henry. Three others sons among 12 surviving children are in military service.

★ EXTRA ★

BIG TOWN

IS BACK ON THE AIR!

Opens tonight—don't miss it! New cast, thrilling new adventures of Steve Wilson, crusading newspaper editor and Lorelei, glamorous girl reporter.

Enjoy thrills, suspense, as Steve uncovers rackets, tracks down criminals—spies in Big Town. Tonight's story—"Voices of Destruction." Listen in!

Tonight 7 P.M. WBBM

PRESENTED BY IRONIZED YEAST

It's Pvt. Brickhouse Now

Gunner R. L. Birt swearing in Jack Brickhouse.

W-G-N Announcer

Jack Brickhouse, W-G-N announcer, was inducted into the marines as a private yesterday and departed last night for seven weeks of recruit training at the marine recruit depot at San Diego, Cal. He was put in charge of a group of 29 recruits for the trip west.

Friend of the Yanks' Kin

BY SALLY JOY BROWN

[This department answers questions covering problems related to the social welfare of relatives of service men, both in the column and by mail, if stamped, addressed envelopes are sent with inquiries to Sally Joy Brown.]

Mrs. W. K. writes: "My son was inducted into the navy three months ago. I have seven children under 16 years of age, and prior to entering service my son contributed most of his salary to the support of the children. My husband's salary is insufficient to support us and I need some help. I have written to the office of dependency benefits about a family allowance but have received no reply."

ANSWER: If your son is in the navy, the office of dependency benefits would have nothing to do with his allowance. That agency handles such work for the army only. The navy department prefers that the service man file the applications for allowances for all class B dependents. I would suggest that you write to your son and ask him to file the application at his present station.

Mrs. A. L. writes: "My brother, who is in the army overseas, took out the maximum amount of government insurance and named my father as beneficiary. My father recently remarried, and I have been told that should the insurance become payable, he could ask for the amount in a lump sum and my stepmother would share in it. My brother would prefer some other arrangement, if it is at all possible."

ANSWER: National service life insurance benefits may not be collected in a lump sum if the insurance becomes payable. It is issued in monthly instalments determined by the age of the beneficiary.

Mrs. E. M. writes: "Will you please advise me as to whether a soldier who signed a note for another service man can be forced to make the payments if necessary? My husband signed one for a friend of his, and since the man has not paid up, I am now receiving notices from the loan company."

ANSWER: Since yours is a purely legal question, I would suggest that you consult an attorney or contact the Soldiers and Sailors Legal Service, 120 South Dearborn street.

Mrs. J. T. writes: "My daughter was divorced from her husband and given custody of her three children. She did not ask for alimony or support for the children because her husband was not employed and seemed unable to keep a job. However, he is now in the army and has voluntarily made out an allowance for the children, but it seems likely that he will be released. The mother has remarried, and her present husband is also in the service and provides an allowance for her. Can the stepfather obtain an allowance for the children in the event that their own father is discharged from the army?"

ANSWER: If your daughter's present husband is in one of the four lowest pay grades of the army and the children were members of his household, he can apply for an allowance for them.

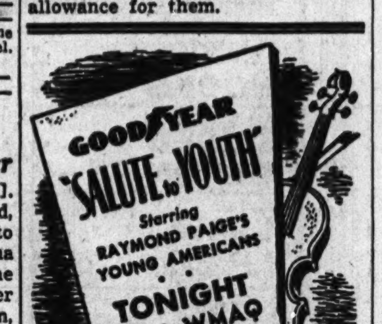

ROBBER ACCUSED OF GAS SLAYING TRIES SUICIDE

Edward Damiani, 28 years old, 2734 Hampden court, under indictment on charges of murder and robbery, tried to hang himself in the county jail yesterday with his belt. He was cut down by a guard and removed to the hospital. Crimes charged to him included the killing of Miss Agnes Olson with gas in the holdup of a currency exchange of which she was cashier at 311 North Pulaski road. After his arrest on Sept. 19, police said Damiani confessed the slaying of Miss Olson.

CHICAGO TO GET 2D OPA HEARING COMMISSIONER

[Chicago Tribune Press Service.]

Washington, D. C., Oct. 4.—The office of price administration's semi-judicial hearing commissioner system—termed a "kangaroo court" by congressional critics—will be expanded next week in Chicago by the addition of a second hearing commissioner.

John D. Hastings, at present Chicago regional chief of the OPA food rationing enforcement branch, will be assigned as a hearing commissioner to collaborate with W. M. McFarland, chief regional hearing commissioner, in the determination of suspension proceedings filed against merchants in the seven state region.

The hearing commissioners have authority under the second war powers act, according to the OPA, to suspend for the duration of the war the license of any merchant found guilty of rationing violations. Suspension usually is tantamount to closing the respondent's business. Hastings is in Washington conferring with OPA legal chiefs and being indoctrinated in the OPA policy on the exercise of administrative sanctions against rationing violators.

OPEN VERDICT IN TRAIN DEATH

A coroner's jury yesterday returned an open verdict into the death Saturday of Mrs. Alice G. Wolfgram, 49 years old, 1816 North Lotus avenue. She was killed by a North Western railway train between Central and Parkside avenues.

MUSCLES ACHE?

Enjoy Quick, Cool Relief with Andy Lotshaw Body Rub

Get rid of tired, aching muscles after hard work or exercise, the way star athletes do. Scientific formula contains fine oils that enable you to get DEEP ACTION . . . right into painful areas in shoulders, back, arms, legs, feet . . . relaxing muscles . . . helping to stimulate circulation and carry away pain-causing fatigue acids. Soothing, cooling. Feel better in a hurry. Try Andy Lotshaw All-Purpose Body Rub today. At drug, department and 10c stores.

BUY MORE WAR BONDS

CHICAGO BRANCH, 320 N. La Salle St. (Delaware 2830)

The Greatest Shows in Radio are on

WMAQ · 670 on your Dial

Day after day, night after night, this station brings to you the NBC Parade of Stars . . . the greatest collection of big-time entertainment on the air.

You'll agree it's even better than that of previous seasons in which national listener surveys repeatedly rated NBC shows the best 9 out of the first 10 . . . the best 16 out of the first 20 . . . the best 34 out of the first 50 . . . among all programs!

Here are only some of the outstanding shows brought to you today by NBC. See Radio Page listings for complete programs on this station.

Today

THE OPEN DOOR 9:15 A. M.

Helpmate 9:30 A. M.

Vic and Sade 10:15 A. M.

Guiding Light 1:00 P. M.

Light of the World 1:30 P. M.

Pepper Young's Family 2:30 P. M.

Tonight

Ginny Simms 7:00 P. M.

Mystery Theatre 8:00 P. M.

Fibber McGee & Molly 8:30 P. M.

BOB HOPE 9:00 P. M.

Red Skelton 9:30 P. M.

America's No. 1 Network

This is the National Broadcasting Company

A Service of the Radio Corporation of America

Women in War Work

By Kate Massee

Marie Elizabeth Johnson, who yesterday became a private in the marine corps women's reserve, already has seen a lot of the world, having lived in Cuba and Mexico as well as in the United States. Now

[TRIBUNE Photo.]

Pvt. Marie Elizabeth Johnson, being accepted into the marine corps women's reserve by 1st Lt. Katherine B. Persons, senior recruiting officer in Chicago.

she hopes to serve her country at one of the many bases where members of the reserve are releasing men for combat duty.

Born in Saratoga, N. Y., Miss Johnson was taken to Havana at the age of two months when her father was transferred there. In 1930 the family moved to Mexico City, where she attended the American school. Later she attended college in Texas and received her A.B. degree in 1942. Until last August, when she decided to join the marine corps reserve, she worked as a file clerk in the American embassy in Mexico City.

Pvt. Johnson has one brother, Richard F. Johnson, who is in the field artillery branch of the army.

When the National Safety council was making a survey of women in wartime transportation jobs for presentation at its national safety congress being held here this week, a committee found one of the best records in the country right here in Chicago. It is the safety record set by the Red Cross motor corps, which has not had one serious accident or injury to any person in three years of operation.

Executives of the council believe that this record deserves recognition, in view of the number of miles and hours of driving by the women. In commending the drivers, Ned H. Dearborn, executive vice president, said:

"Such a record is an inspiration to the National Safety council thruout the country, and contributes to its war time program to save man power for war power."

Miss Harriet McLaughlin, chairman of the local motor corps, attributes much of the safety record to the complete training women must have before becoming members. Preparation includes passing the park police safety test, advanced first aid and a thoro course in mechanics at the Museum of Science and Industry.

"Women in Transportation" will be an important subject for discussion at the congress, which begins today and continues thru Thursday. With the record set up by the Red Cross motor corps and other groups, the timeworn question of women's driving ability will be answered conclusively in their favor.

The 32nd post of the WOWs, [Woman Ordnance Workers] was established last week at the Howard Aircraft corporation in St. Charles, Ill., with the permission of Ray Bishop, works manager.

Officers of the new post are: Miss Martha Hoffmann, president; Miss Jane Marion Fagerstrom and Mrs. Margaret F. Naill, vice presidents; Mrs. Betty Frick, secretary, and Mrs. Marion O. Anderson, treasurer.

[This department reports on women's war activities and answers questions regarding such activities.]

Woman's Aid Opens Its 61st Season Today

A concert, marking the opening of its 61st season, will be presented by the Chicago Woman's Aid at 2 p. m. today in the 5th floor auditorium of the Medical and Dental Arts building, 185 North Wabash avenue. Dr. Désiré Defauw, new conductor of the Chicago Symphony orchestra, is to attend as a special guest. The program will be presented by the Russian trio, a chamber music ensemble composed of Nina Mesirow Minchin, pianist; Jan Tomasow, who will be heard as guest violinist with the group, and Ennio Bolognini, cellist. Mrs. Magnus B. Rosenbert, president of the Aid, will receive members and guests in the club rooms at a tea after the concert.

Colorful Shop Appeals to the Young in Heart

BY REA SEEGER.

One of the gay shopping spots in town is the compact little place dedicated to the young or not so young shoppers who ask for color and a bit of whimsey along with their day by day clothes. The guiding spirit is the designer who blithely trims his dresses and coats with cut-out pierced hearts and flowers, with edelweiss, oak leaves, and acorns and with tiny chalets or equally tiny motifs of dancing peasant girls and skiers.

This is the shop where red and green are thoroly wedded in jackets, suits, coats, and dresses as well as such exuberantly designed accessories as suspender belts, little hats, bags, and gloves. With the pleasant style fashions triumphantly popular with the younger set, no wonder this shop is going strong. Pigtailed small fry can be outfitted with the cunning gathered skirts and the blouses so artfully shirred and smocked and embroidered to wear with them. Brilliant green, flame red, and black wool skirts are festively contrasted with embroidery and braid accented hems.

See the coats for teen age that are fitted and flared and also trimmed with cut-outs of colored felt and the black gathered skirts with suspender tops. There are ideal school outfits. The fleece lined greatcoats are stunning in white and vivid colors. Red or green wool bands down the front repeat the collars and cuffs in color and band shape. Acorn buttons, in leather or gleaming metal, add to the general eye appeal. It's a shop for the young in heart.

Superfluous HAIR Guaranteed Removed Forever Face, Legs or Body Treatment as low as $2

★ ★ ★ GENUINE DRUM & DRUM Electrolysis is the fastest, the most economical and the most dependable system known to science. Thousands of Chicago women acclaim this exclusive, highly specialized Electrolysis system for its outstanding success. Get the facts and prices by sending this adv. for informative free booklet. Free consultation.

29 Years as Electrolysis Specialists—Inventors of 16-Needle Electrolysis.

DRUM & DRUM, E. D.
108 N. State, Suite 1008
CENtral 1519

FIRST AID FOR FINGERNAILS!

Don't endure cracking and splitting nails that are so embarrassing and uncomfortable. Thousands are thrilled to find how this amazing Gay Stanton Nail Creme—not a polish but a *treatment*—actually works on nails to make them strong and sturdy. Contains ingredients doctors recommend to prevent splitting and breaking. Even the first application proves its efficiency. Economical, too—bottle lasts months. Your favorite drug or department store has it or will order for you.

Gay Stanton NAIL CREME TREATMENT

BEEF! REAL BEEF FLAVOR for MEAT-SCANT MEALS

Hankering for good beefy taste? Enjoy a tasty plate of STEERO bouillon — or make delicious beefy gravy with STEERO. Made with REAL beef extract. Try it today!

NO POINTS NEEDED
STEERO BOUILLON CUBES 5 CUBES 10¢

Try it! NOW ON SALE AT DEPARTMENT, HARDWARE AND HOUSEFURNISHING STORES

Who Says THERE ARE NO LOW PRICES

SHOP AT Jewel Food Stores AND SAVE

COOK AND SERVE IN GLASS — 8 FIRE KING GLASS Casseroles — SET OF 8 CASSEROLES AND COVERS 69¢ — WITH EACH $2.00 PURCHASE

RATION NEWS — EXPIRATION DATES
BLUE STAMPS X, Y & Z — NOV. 20
BLUE STAMPS U, V, & W — OCT. 20
BROWN STAMP C & D — OCT. 30
SUGAR STAMPS 14, 15, & 16 — OCT. 31

CHERRY VALLEY CUT Green BEANS — 8 POINTS BLUE — NO. 2 CAN 13¢
CHERRY VALLEY EARLY June PEAS — 18 POINTS BLUE — NO. 2 CAN 11¢
MARY DUNBAR WHOLE KERNEL CORN — 13 POINTS BLUE — NO. 2 CAN 12¢
LIBBY'S FINE PORK AND BEANS — 21 POINTS BLUE — 28-OZ. CAN 12¢
SOFT AS OLD LINEN SCOTTISSUE 4 ROLLS 25¢

CHEF BOY-AR-DEE Spaghetti Dinner — 8-OZ. SPAGHETTI, 8-OZ. CONC. TOM. SAUCE, 1½-OZ. GR. CHEESE ALL FOR ONLY — 4 POINTS BLUE — Pkg. 31¢ — 3 TO 4 SERVINGS

HELP SPEED VICTORY BUY MORE WAR BONDS

FINE TOILET SWEETHEART SOAP 2 BATH SIZE 23¢ 3 REG. BARS 20¢

KITCHEN Klenzer CAN 5¢
DURKEE'S Margarine 1-LB. PKG. 22¢ 4 POINTS BROWN
LYDIA GRAY FACIAL TISSUES PKG. OF 500 25¢
CLUB ALUMINUM Cleaner 12-OZ. PKG 19¢
HOUSEHOLD CLEANSER Sunbrite CAN 5¢
SOAPLESS Juno Suds 28-OZ. PKG 19¢
BLUE JEWEL Evap. Milk 3 TALL CANS 26¢ 1 Point Brown Per Can

VAN CAMP'S PRE-COOKED Beans .... PKG. 13¢ (2 POINTS BLUE)
GOLDEN GLOW Syrup .... PT. BOT. 19¢
JEWEL'S BRAZILIAN Matte ..... 4-OZ. PKG. 10¢
EAT A HEARTY BREAKFAST QUAKER OATS 20-OZ. PKG. 10¢
VAN CAMP'S Tenderoni . 6 OZ. PKG. 9¢
DRINK YOUR VITAMINS Hemo ..... 1-LB. JAR 59¢
FOULD'S SPAG., MAC. OR Noodles ... PKG. 8¢
SALERNO BUTTER Cookies ... 10-OZ. PKG. 15¢
BREAKFAST OF CHAMPIONS Wheaties .. PKG. 10¢
DISINFECTANT—DEODORANT LINCO BLEACH ½-GAL. BOT. 23¢
KELLOGG'S Pep DELICIOUS NUTRITIOUS . PKG. 9¢
CUT-RITE Wax Paper 125-FT. ROLL 15¢
SWANS DOWN Cake Flour 2¾-LB. PKG. 25¢

IT'S BETTER FOR YOU Enriched TIP-TOP BREAD 1½-LB. Loaf 10¢

NIBLETS BRAND CORN 12-OZ. CAN 10 POINTS BLUE 13¢

DELICIOUS FOR CEREALS & DESSERTS BORDEN'S HALF AND HALF 12½% BUTTERFAT PINT 18¢ WRITE HIM TODAY!

FRESH! FRUIT AND VEGETABLES
TUESDAY AND WEDNESDAY SPECIALS
COLORADO RED McCLURE POTATOES 10 LBS. 35¢
RED FLAME TOKAY GRAPES .. 2 LBS. 25¢
GREENING APPLES ... 2 LBS. 19¢
GREEN, CRISP SPINACH .. 2 LBS. 15¢
SOLID GREEN CABBAGE . 3 LBS. 10¢
ACORN SQUASH . 3 LBS. 10¢
LEAF LETTUCE .... LB. 9¢
TENDER GREEN BROCCOLI . BCH. 27¢
PORTO RICAN RED SWEET POTATOES 3 LBS. 25¢
ARISTOCRAT OF SALAD FRUIT AVOCADOES . EA. 15¢
HOME GROWN RADISHES 3 BCHS. 10¢
NEW CROP CRANBERRIES LB. 25¢
DAWN-FRESH MUSHROOMS ½-LB. BOX 39¢

To these list prices will be added at the time of purchase an amount approximately equivalent to 2% on account of additional expense due to the Illinois Retailers' Occupation Tax.

Guaranteed Quality Meats FOR YOUR PROTECTION — ALL JEWEL MEATS ARE U. S. GOVERNMENT INSPECTED AND ARE U. S. GRADE AA & A QUALITY!
SHORT CUT LEG O' LAMB . 6 POINTS BROWN LB. 35¢
SHORT CUT RIB LAMB CHOPS LB. 39¢
FANCY LOIN LAMB CHOPS LB. 53¢
SWIFT'S BROOKFIELD PORK LINKS . 6 POINTS BROWN LB. 39¢
GOOD VALUES IN LOW POINT MEATS
FRESH, MEATY PORK HOCKS .. LB. 19¢ (2 POINTS)
FOR STEW—MEATY LAMB BREAST . LB. 17¢ (1 POINT)
ARMOUR'S STAR SLICED BACON ½ LB. 19¢ (3 POINTS)
MEATY VEAL BREAST . LB. 18¢ (3 POINTS)
TENDER LAMB LIVER ....LB. 29¢ (3 POINTS)
END CUT PORK CHOPS ...LB. 25¢ (7 POINTS)
STRONGHEART DOG FOOD NO POINTS ...... 1-LB. PKG. 12¢

LIBBY'S Baby Foods CAN 7¢ 1 POINT BLUE
FAMOUS FOR FRESHNESS Royal Jewel TOPS IN FINE COFFEE 2-LB. BAG 49¢
SUNSHINE Hi-Ho Crackers 1-LB. PKG. 19¢
TAVERN NON-DRIP Candles ASSTD. SIZES AND COLORS 15-INCH SIZE 10¢
ENRICHED FLOUR Gold Medal 25-LB. BAG $1.25 5-LB. BAG 30¢
SOUP MIXTURES Susan Baker's PEA SOUP PKG. 8¢ CHICKEN NOODLE PKG. 9¢

BLUE JEWEL Peanut Butter . 8½-OZ. JAR 19¢
STRONG, FRAGRANT COFFEE Bluebrook .... 2-LB. BAG 39¢
CORINNIS (Plus Deposit) Spring Water . ½-GAL. BOT. 12¢
ARMOUR'S STAR Tamales . 1 POINT BROWN 10½-OZ. JAR 16¢
FOR HOME-MADE JELLIES Jels-Rite Pectin . 8-OZ. BOT. 13¢
DUFFY-MOTT CIDER OR White Vinegar. . QT. BOT. 12¢
GETS THE DIRT—PROTECTS THE SKIN Lava Soap REG. BAR 6¢
SPICED LUNCHEON MEAT Wilson's Mor 5 POINTS BROWN 12-OZ. CAN 33¢
FOR LIGHT, FLUFFY PANCAKES Aunt Jemima . PKG. 10¢
SUNSHINE Krispy Crackers . 1-LB. PKG. 17¢
RED CROSS MACARONI OR Spaghetti . . . 3 7-OZ. PKGS. 14¢
PREMIUM Soda Crackers . . 1-LB. PKG. 17¢
CRISP-CRUNCHY Post Toasties . . 11-OZ. PKG. 8¢

There's a Money-Saving JEWEL FOOD STORE Near You—Complete with MEATS, GROCERIES, FRUITS & VEGETABLES

NORTH SIDE AND WEST SIDE
Addison 5423, 6122
Belmont 5514, 6004, 6756
Broadway 2905 N., 3319 N.
Bryn Mawr 3224
Chicago 5606, 5932
Cicero 236 S., 3116 N.
Clark 3639 N., 5343 N., 5965 N., 6211 N., 7020 N.
Crawford 3300 N.
Devon 1549, 2319, 2742, 5413
Diversey 4432, 5208, 5644
Division 5920
Fullerton 4407, 5044
Granville 1125
Irving Park Road 3137, 3538, 4223, 5116, 5935
Lawrence 1960, 4413, 5937
Madison 3032, 4311, 5038, 5614
Milwaukee Ave. 2614, 4075, 4415, 4763, 5806
North 3308, 4104, 5227, 5643, 6010, 6814
Northwest 6146, 6674
Oak 30 E.
Pauline 7632 N.
Peterson 2708
Ridge 5623, 7137
Western 7018 N.
Wilson 1149

SOUTHEAST
43rd St. 1043 E.
47th St. 1219 E.
53rd St. 1224 E.
55th St. ★1424 E., 1613 E.
71st St. 1711 E., 2011 E.
72nd St. 2427 E.
75th St. 308 E., 503 E., 2357 E., 2617 E.
79th St. 311 E., 619 E., 839 E., 1837 E., 2540 E., 2863 E.
82nd St. 1142 E.
Commercial 9006 S.
Cottage Gr. 8248 S.
Michigan 10808 S., 11357 S.

SOUTHWEST
55th St. 2740 W.
63rd St. 1506 W., 2449 W., 3048 W.
79th St. 1152 W., 1653 W.
95th St. 1806 W.
103rd St. 1908 W.
Ashland 8204 S.
Halsted 6914 S.
Loomis 8931 S.
Monterey 1947 W.
Racine 8319 S.

SUBURBAN
Arlington Hts. 15 W. Campbell
Aurora 61 Broadway
Berwyn 6818 Windsor, 6236 W. Cermak, 6836 W. Cermak, 6341 W. 26th
Blue Island 13034 S. Western
Chicago Hts. 1618 Otto, 1710 Chicago
Cicero 5909 Cermak, 5919 Roosevelt
Des Plaines 1475 Ellinwood
Downers Grove 5126 Main

SUBURBAN (Continued)
Elmhurst 157 York
Elmwood Park 23 Circle Dr.
Evanston 635 Howard St., 711 Main St., 2026 Central, 2828 Central, 1004 Davis St.
Forest Park 7404 W. Madison
Geneva 322 W. State
Glencoe 317 Park
Glen Ellyn 430 Main
Harvey 117 E. 154th
Highland Park 519 Central, 445 Roger Williams
Hinsdale 114 S. Washington
Hubbard Woods 908 Linden
La Grange 29 S. La Grange
Lombard 118 St. Charles
Libertyville 520 Milwaukee
Maywood 13 N. 5th, 1012 S. 17th, 1417 S. 5th
Melrose Park 116 Broadway
Naperville 219 S. Washington
Park Ridge 29 Prospect
River Forest 7711 Lake
Oak Park 339 Madison, 800 S. Oak Park, 24 Madison, 6802 Roosevelt, 105 S. Oak Park, 120 Marion, 409 Chicago, 1135 Chicago
Riverside 21 Longcommon
Skokie 8016 Lincoln
Villa Park 19 E. Park
Western Springs 823 Burlington
Wheaton 100 W. Front St.
Wilmette 415 Linden Ave., 1115 Central
Winnetka 845 Elm

Jewel Food Stores

★Star indicates store without meat market

Few Families Are Moving This Season

BY JUDITH CASS.

THERE won't be as many changes to be made in address books this fall as in years past, for fewer families are moving this month. Moving day for the Kenneth K. Knickerbockers and the Thomas Z. Haywards will be a novelty, as they are trading houses in Barrington some time within the next week or two. Mrs. Knickerbocker's sister, Mrs. S. Louis Reinhardt, and her baby, Victoria, left 10 days ago to join Lt. Reinhardt in Philadelphia, where they will be living for the time being. Lt. Reinhardt recently returned from service in Alaska with the navy.

The new address of Mr. and Mrs. Whipple Jacobs and their young son, Chip, is 999 Lake Shore drive. Capt. and Mrs. Robert A. Cavenaugh now are in residence at the Ambassador East hotel, having given up their Astor street apartment.

Mrs. Frank Sims has a series of moving days behind her, having had to take her furniture out of the house they were occupying in Glencoe and put it in storage. Next she closed the Sims ranch in Michigan, then moved herself and her two sons to Chicago from Detroit. As the school year opening approached, Lt. and Mrs. Sims still had been unable to find a suitable dwelling in Detroit, where he is stationed with the navy, so she and the boys came to Chicago and are with Mrs. Sims' father, Frank McNair. The boys are back in the Latin school. Mrs. Sims will be here all winter, with occasional visits from her husband. Mr. McNair is in Coronado, Cal., for a visit with his other daughter, Mrs. Glendon Gerlach, and her family. Mrs. George Schulz, who owns the house that the Simses were renting in Glencoe, has returned to Evanston with her children to be with her mother, Mrs. Henry M. Dawes, as Lt. Schulz now is on active sea duty.

In the midst of moving from East Walton place to 1400 Lake Shore drive the James R. Bremners said good-by to their son, Lt. Bremner Jr., who left last Friday to return to his hospital on Long Island. Lt. Bremner, hospitalized since his return from North Africa duty with the navy, arrived unexpectedly for the wedding of his sister, Theodora, to Lt. James A. Sheahan Jr. Now that their last child has left home, the senior Bremners are moving into smaller quarters.

Here and There.

Dr. and Mrs. Franklyn Bliss Snyder and the Aubrey H. Mellingers are rejoicing in the arrival of their first grandchild. The baby daughter of Mr. and Mrs. Snyder Jr. [Carolyn Mellinger] was born on Sept. 30 in the New Haven hospital in New Haven, Conn. Mrs. Mellinger went east to help welcome the baby. She will be joined presently by Mr. Mellinger and together they will go on to their country home in Asheville, N. C., before returning to the Ambassador for the winter. The Snyders won't meet their granddaughter until November, when they plan to go east.

A little house in Washington, D. C., with convenient back yard, is the new home of Mr. and Mrs. Richard K. Juergens and their son and infant daughter. Mrs. Juergens and the children joined Mr. Juergens a few weeks ago, having sublet their Chicago apartment.

Mrs. Donald P. Welles will go to Washington soon to see her husband, Lt. Comdr. Welles, who is stationed there now, and to decide if the family should move to the capital. While Comdr. Welles was in Detroit his family remained in Lake Forest. Donald Jr. is at St. Paul's school, and Bobbie has entered Deerfield academy. Freddie and Jimmy Welles are attending school in Lake Forest.

Mrs. Paul W. Guenzel has closed her apartment in North Dearborn parkway and taken her little daughter, Lisa, back to St. Paul, Minn., to stay with Mrs. Guenzel's father, William Spencer Skinner, while Lt. [j. g.] Guenzel is on active duty. At present Lt. Guenzel, son of Mr. and Mrs. Louis Guenzel of Lake Shore drive, is in San Francisco awaiting orders.

Mr. and Mrs. Forrest A. MacGibbon have sublet their apartment for a year or two and are saying farewell to their Chicago friends for that time. They plan to live in Asheville, N. C., and West Palm Beach, Fla., for the next several

[Continued on page 25, column 1.]

TODAY'S $5 PRIZE RECIPE

Economy Ham Salad.
[Serves six.]

1 cup shell macaroni, cooked
1 cup left-over ham, cubed; or flaked fish
4 radishes, thinly sliced
1 cup cooked peas
1 cup cooked carrots, diced
6 stuffed olives, sliced [optional]
Salad dressing to mix

Chill ingredients and toss together with salad dressing. Serve on salad greens. PATRICIA CLAFFORD,
5719 N. Campbell avenue, Chicago.

Send Your Favorite Recipe to: Recipe Contest, Chicago Tribune.

Don't Let SUPERFLUOUS HAIR Mar Your Beauty

Abolish It Forever by ELECTROLYSIS
The Only Safe Permanent Way. Specialists for 31 years in this work, we are endorsed by eminent physicians; 200 to 600 roots destroyed per hour. Leaves no scars on face, arms or body
Permanent—Reasonable
ELLA LOUISE KELLER
ESTABLISHED 31 YEARS
SUITE 2405 55 E. Washington St. CEN. 6468

Mary Meade's Ration Budget Menus for Family of Four

	BREAKFAST	LUNCH	DINNER	HOW TO RATION
WEDNESDAY Spice Cake.	Grape Juice and Orange Juice [1] Enriched Farina Whole Wheat Bread Toast, Jam Milk Coffee	Homemade Vegetable Soup Peanut Butter and Honey Sandwiches Celery Sticks Applesauce [2] Milk	Pan Fried Sausage Patties [3] Stuffed Baked Squash [4] Cooked Beets Tossed Salad Enriched Bread Spice Cake Milk Tea	1. 1 pint grape juice, 4 blue points. Use half with orange juice; save rest for Friday. 2. Make enough for lunch Friday. 3. 1 lb. bulk pork sausage, 6 red points. 4. Use 2 slices bacon—see recipe. Buy 1 lb. bacon, 6 red points, using balance during week. POINTS: 12 red; 4 blue.
THURSDAY Macaroni with Cheese and Olives.	Stewed Prunes [1] Dry Cereal Soft Cooked Eggs, Bacon Strips Toast Milk Coffee	Macaroni and Cheese with Olives [2] Grilled Tomatoes Celery Sticks Whole Wheat Bread Leftover Spice Cake Milk	Casserole of Lamb with Vegetables [3] Salad of Orange Slices on Greens Whole Wheat Bread Vanilla Pudding, Fresh Plum Sauce Milk Coffee	1. 1 lb. box prunes, 4 blue points. Cook entire lb., saving part for salad Friday lunch. 2. ¼ lb. American cheese, 2 red points. 3. 2 lbs. lamb shoulder, bone in, 6 red points. After browning meat cubes, bake in oven with carrots, onions, potatoes, cooked green beans, and gravy, for about 40 minutes. POINTS: 8 red; 4 blue.
FRIDAY 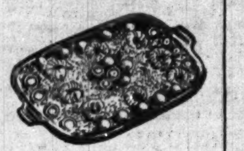 Shrimp and Mushroom Casserole	Grapefruit Juice and Grape Juice [1] Corn Flakes French Toast, Maple Sirup Milk Coffee	Prune Salad Stuffed with Cottage Cheese and Nuts Potato Chips Hot Biscuits, Honey Applesauce Milk	Casserole of Shrimps, Mushrooms, and Bread Crumbs [2] Cooked Spinach Tomato, Cucumber, Lettuce Salad Whole Wheat Bread Bakery Cup Cakes [3] Milk Coffee	1. Buy No. 2 can grapefruit juice, 3 blue points. Combine with grape juice left from bottle opened Wednesday. Use balance of grapefruit juice Sunday. 2. Save a few mushrooms from box for luncheon dish Tuesday. 3. Buy enough for Saturday dinner to serve with ice cream. POINTS: 3 blue.
SATURDAY Chili Con Carne	Fresh Fruit Cooked Whole Wheat Cereal Sweet Rolls Milk Coffee	Packaged Noodle Soup Eggs Baked in Bacon Rings [1] Whole Wheat Toast Stewed Fruit Milk	Chili Con Carne [2] Health Salad: Cabbage, Carrot, Raw Spinach, Mayonnaise Hard Rolls Ice Cream, Toasted Cup Cakes Milk Coffee	1. Use 4 slices bacon, part of lb. purchased for the week. 2. 1 lb. kidney beans, 2 blue points. 1 lb. hamburger, 7 red points. Use fresh tomatoes. POINTS: 7 red; 2 blue.
SUNDAY Peach Shortcake.	Orange Juice and Grapefruit Juice [1] Scrambled Eggs with Bacon Toast Milk Coffee	[DINNER.] Veal Curry on Rice [2] Cooked Fresh Spinach Lettuce, Thousand Island Dressing Enriched Bread Peach Shortcake Milk Coffee	[SUPPER.] Tomato Gelatin Rings with Potato Salad [3] Carrot and Celery Sticks Hot Muffins Leftover Peach Shortcake Milk Tea or Coffee	1. Balance of No. 2 can grapefruit juice. 2. 1½ lbs. boneless veal neck or shank, 9 red points. 3. No. 2 can tomato juice, 4 blue points. POINTS: 9 red; 4 blue.
MONDAY Tomato, Egg, Olive Sandwiches.	Orange Juice Dry Cereal Buckwheat Muffins, Honey [1] Milk Coffee	Cream of Celery Soup Tomato, Egg, Olive Sandwiches [2] Pickles Fresh Fruit Milk	Cheese Souffle [3] Hashed Brown Potatoes Fresh Green Beans Apple, Nut Salad Enriched Bread Gingerbread [Packaged Mix] Milk Coffee	1. Use packaged buckwheat pancake flour. 2. Use hard cooked eggs, tomato slices, sliced olives, and mayonnaise. Make top slice whole wheat bread, other slice white. 3. ¼ lb. American cheese, 2 red points. POINTS: 2 red.
TUESDAY Smothered Hamburger Patties.	Tomato Juice [1] Oatmeal Raisin Bread Toast Milk Coffee	Creamed Eggs and Mushrooms on Toast Raw Carrot, Celery, Raisin Salad Cookies Milk	Smothered Hamburger Patties [2] Baked Potatoes Cooked Beets Shredded Lettuce, Dressing Whole Wheat Bread Leftover Gingerbread, Hot Maple Sirup Milk Coffee	1. No. 2 can tomato juice, 4 blue points. 1 can vegetable soup, 4 blue points. 2. 1 lb. hamburger, 7 red points. See recipe under Menu Pointers. POINTS: 7 red; 8 blue.

Points Used in Week

RED STAMPS.

Butter, ½ lb.	8
Margarine, 1 lb.	4
Salad oil, 1 pint	4
Cheese, American, ½ lb.	4
*Bacon, 1 lb.	6
Hamburger, 2 lbs.	14
Bulk pork sausage, 1 lb.	6
Lamb shoulder, bone in, 2 lbs	6
Veal neck or shank, boneless, 1½ lbs.	9
Total	61

BLUE STAMPS.

Grape juice, 1 pint	4
Prunes, 1 lb.	4
Grapefruit juice, 1 No. 2 can	3
Kidney beans, 1 lb.	2
Tomato juice, 2 No. 2 cans	8
Vegetable soup, 1 can	4
Total	25

*Use bacon fat in cooking and baking [muffins, spice cake, creamed eggs, etc.].

Use balance of blue points to buy canned goods to store away for months when many fresh fruits and vegetables are unobtainable.

Menu Pointers

Stuffed Baked Squash: Cut two large acorn squash in half and remove seeds. Sprinkle with salt and bake, covered, 30 minutes in hot oven, 400 degrees F. Saute ½ cup finely chopped celery and ¼ cup finely chopped onion in 2 tablespoons hot bacon fat until tender. Add 1 cup chopped fresh tomatoes and cook 3 minutes. Remove from heat and add ½ teaspoon salt, ¼ teaspoon pepper, ½ teaspoon sugar, ⅔ cup coarsely crumbled crackers and 2 slices uncooked bacon, diced. Fill squash with cracker mixture, sprinkle bacon over top and bake 20 minutes, uncovered, in hot oven, 400 degrees F.

Smothered Hamburger Patties: Combine ¾ cup soft bread crumbs, 1 lb. hamburger, 1 teaspoon salt, ¼ teaspoon black pepper and form into 4 flat cakes, then surround each with a slice of bacon, securing bacon with a toothpick. Dip patties in flour, brown in small amount of fat, add 1 can condensed vegetable soup mixed with ⅓ can water, cover pan tightly, and bake in a moderate oven, 375 degrees F., 30 to 40 minutes. Pour off excess fat and thicken gravy if necessary.

Daily Food Bulletin

PROCESSED FOODS: Blue stamps, 48 points in U, V, W, good thru Oct. 20; 48 points in X, Y, Z, good thru Nov. 20.

MEATS, CHEESE, FATS, OILS: Brown stamps C, valid Sept. 26 and D, valid Oct. 3; both good thru Oct. 30.

SUGAR: Coupon No. 14, good for 5 pounds, expires Oct. 31. Canning sugar: Coupons No. 15 and 16, 5 pounds each, expire Oct. 31.

Housewives Are Advised to Cut This Out and Save It as a Practical Guide to Rationing

Altenheim Service Groups to Sponsor Yearly Bazar Today

The three service groups of Altenheim will hold their annual benefit bazar today at the German Old People's home in Forest Park. Needlework made by the Frauenverein at semi-monthly meetings thruout the year will be placed on sale and a pantry shelf will offer home made jellies, jams, cakes, and candy. Fortune telling, a grab bag, and other entertainment will be provided.

General chairman for the benefit is Dr. Kathryn Swartz. Mrs. Theodore Kuehle, as frauenverein president; Mrs. Frieda Grawe, as junior auxiliary president, and Arthur H. Schuler, president of the executive board of the home representing the herrenverein, all have an active part in planning the benefit. Serving as co-chairmen with Dr. Swartz are Mrs. Edward Blum, Miss Anna Juergens, Miss Alice Schauerman, Mrs. J. B. Rhom, and Mrs. William S. Orth.

Lectures Today

Mary G. Lusson, "Negro History in the Public Schools," lecture in "Negro in America" series, 8:15 p. m., Shell School of Social Studies, 31 Congress street, free.

Roberta Cramer, guide lecture tour, 2 p. m., Field museum, 28 cents.

Helen Parker, "Prints by Edouard Manet," 6:30 p. m., Art institute, 50 cents.

Nurses' Aids of Four Hospitals Will Be Given Caps Tonight

The first joint capping of Red Cross nurses' aids who have completed training courses will be held tonight at 7 o'clock in the auditorium of the Peoples Gas building.

A group of 106 Chicago women, who have trained at the University of Illinois, Illinois Research, Wesley Memorial, Swedish Covenant and Billings Memorial hospitals, will receive their caps and certificates from Mrs. Arthur H. Spiegel, chairman of the nurses' aid corps for the Chicago chapter.

In announcing the capping Mrs. Spiegel made a special plea for women who can serve as daytime aids. While response in recent weeks has been excellent, it has come largely from women who work days and can serve in hospitals only at night, she said.

Shubert Ideas Help Marshall Sing His Best

"THE STUDENT PRINCE."

Return engagement of the operetta with music by Sigmund Romberg and book and lyrics by Dorothy Donnelly. Directed by J. J. Shubert, with settings by Watson Barratt, and presented by the Messrs. Shubert at the Erlanger Oct. 4, 1943.

THE CAST.

Prince Karl Franz	Frank Hornaday
Kathie	Laurel Hurley
Dr. Engel	Everett Marshall
Princess Margaret	Gloria Hope
Captain Tarnitz	Raymond Jacquemot
Lutz	Detmar Poppen
Hubert	Percy Hilton
Grand Duchess Anastasia	Nina Varela
Prime Minister Van Mark	William Pringle
Ruder	Walter Johnson
Gretchen	Sylvia Russell
Toni	Nathaniel Sack
Detleff	William Sutherland
Von Asterberg	Daniel De Paolo
Lucas	Paul Campbell

BY CLAUDIA CASSIDY.

Several things had happened to "The Student Prince" when it opened the 51st week of its current incarnation at the Erlanger last night, and the most surprising of all was the notation on the playbill that it was directed by J. J. Shubert of the Messrsd Shubert, who are more likely to own a show than to point out the way it should go. And if you suspect, as I did, that Mr. Shubert was directing from memory, you do him vast injustice. Apparently he has had his own ideas about his prize operetta these 19 prosperous years, and here he puts some of them into action.

For instance, his star is Everett Marshall, a baritone who can't very well sing the prince, who is a tenor. So Mr. Shubert builds up Mr. Marshall's role, padding it with a reprise or two of "Golden Days," some extra dialog, and a song never before warbled by Dr. Engel within the confines of Chicago. This is called "I've Never Heard About Love," and it bobs up in act two just when you are expecting "Student Life."

In response to all this coddling Mr. Marshall drops that saccharine style that had been miring up his work for seasons, sticks out his chin in downright Churchill pugnacity, and does some of his best singing in years. He makes you remember the days when he was a real loss to the Metropolitan.

Another of Mr. Shubert's rejuvenating gestures is to pay some attention to reviewers who have been howling these many moons about down at heels production spoiling one of America's favorite shows. He sticks to Frank Hornaday as the prince, no doubt being unable to pull another Allan Jones out of the tenor pie—and, anyway, Mr. Hornaday has a lusty voice with all the top notes. He produces another charming little Kathie, this time Laurel Hurley, with a lovely soprano, full and true, with a ringing respect for the pitch.

And he has cleared much of the junk away from the settings, has wiped the smears of undue makeup from the chorus girls' reasonably pretty faces, and even has put a period piano in that room at the inn where an anachronistic grand used to affront the eye.

Altogether, this is an improved "Student Prince," and the stellar role can be switched right back in place when they find the tenor to carry the billing. Meanwhile Mr. Shubert is probably under no illusions about being finished. He ought to scour off the overtone of cheapness that sometimes spoils the storybook charm of a favorite story. Detmar Poppen's Lutz is comedy in the period, despite a few allusions no one would miss. But Nina Varela's Duchess, Mr. Shubert! Not unless you are casting Olsen as Karl Franz and Johnson as Dr. Engel.

Wed Sunday

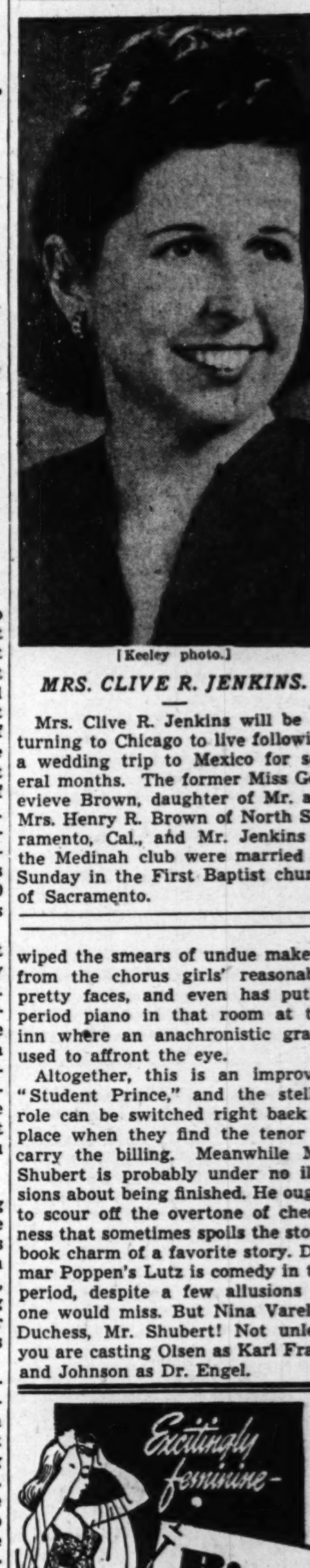

[Keeley photo.]

MRS. CLIVE R. JENKINS.

Mrs. Clive R. Jenkins will be returning to Chicago to live following a wedding trip to Mexico for several months. The former Miss Genevieve Brown, daughter of Mr. and Mrs. Henry R. Brown of North Sacramento, Cal., and Mr. Jenkins of the Medinah club were married on Sunday in the First Baptist church of Sacramento.

THE COVERED-UP LOOK

The clean-lined look of today. In cloistered hats that shape to your head, covering the hair, giving new meaning to your eyes. Pitched to the bred-in-the-bone simplicity of your costumes. Dynamic expression of the woman you have always wanted to be

millinery salon • fifth floor

CARSON PIRIE SCOTT & Co.

28 Shop

Reed slim, narrowly striped ascot dress, wool and cotton. $59.95

28 Shop—fashions from $39.95
Sixth Floor

Marshall Field & Company

Looking at Hollywood . . . By Hedda Hopper

Hollywood, Cal., Oct. 4 [Special]. —Understand Lt. Rudy Vallee has been put on the carpet in Washington for the way he blistered the Ohio war bond committee for not utilizing the talents of his coast guard band to the best advantage in the Cleveland bond drive. Rudy has spoken out of turn before. Some folks say he's getting a bit too big for his navy breeches. . . . An amusing story about Rudy's girl friend is that she carries different colored wigs with her, and when Rudy's mood changes, she changes the color of her hair to suit him. . . . When Walter Slezak's fiancee got a look at his curly head the other day, she was all for calling off the wedding, until she was told that he'd have his curls shaved off before the marriage and wear a wig for the rest of his role in "Life Boat."

Lt. Rudy Vallee.

Got What He Wanted.

Sen. A. B. [Happy] Chandler of Kentucky is a guy who never says die. His short snorter bills practically encircle the globe. On this recent trip to England, he wanted King George's signature. He was told the king's equerry would have to take the matter up, which looked pretty hopeless. But when he was presented to the king, he pulled out the short snorter and got the king's signature there and then. When it was handed to Winston Churchill, he said, "What! Another of those damned things?" But Churchill signed nevertheless. . . . Bill Girard has left Metro to become associate producer with Bryan Foy at Twentieth. That reminds me that Darryl Zanuck started something when he'll take credit only for the pictures he personally produces, which this year will be "Woodrow Wilson," "One World" and "The Purple Heart." It would clarify things no end and save film if all top producers in town followed suit.

Military Secret.

Before Col. P. W. Booker, of the San Francisco embarkation center, started as technical director on "Eve of St. Mark," he wrote Washington asking what kind of guns were used at Bataan. Word came back that the army couldn't give out that information. He replied that the Japs were using guns captured there and that his request asked for nothing not known to the enemy. Then he got the information. Col. Booker tells me the actors are doing a grand job in that picture, and they certainly looked that way to me. I didn't know there were so many young 4-F's left, what with Bill Eythe and Michael O'Shea, who has a 61 year old member of the merchant marine standing in for him. Mike likes his stand-in's cooking. As a matter of fact, he does his own standing-in while Bill Kahn cooks gefulte fish and makes cheesecake in his dressing room. . . . Bill Eythe has a couple of busted ear drums which he got playing in "The Moon is Down." The actor who did the slapping was near sighted and didn't pull his punches. . . . The other day Bill forgot to get a studio pass for Ann Corio, whom he invited to come and lunch with him. He just introduced her as his mother.

World Traveler.

Charles MacArthur, Helen Hayes' husband, sent a pal a postcard from England of the interior of Westminster Abbey. On the other side he wrote: "You thought I'd be spending my time in a saloon!" MacArthur is on his way to Chungking but paused long enough to do a sight-seeing job of the Taj Mahal. . . . Gene Fowler's John Barrymore book will be on the stands in two weeks. It's titled "The Grampian Hills" after an old family legend. . . . The last picture on which Jack worked, he was telling his producer how fine he thought the story was. He'd been on it four weeks. The producer was delighted with Jack's praise until Jack said, "In fact, it's so fine I'm going to take an hour off and read it tonight!" . . . Ginny Simms' $5,500 a week at the Capitol is a far cry from the salary Kay Kyser paid her.

Over There.

Private Bill Jacobson writes from London that he saw Vincent Sheean and Thornton Wilder in Tunis, then pushed on to London where the legitimate theatre was flourishing. He reports Gracie Fields is on tour with very little success. Her English public is down on her for coming to the States. They feel it was her duty to remain in England with the rest of them during the blitz. No. 1 song is "I'm Going to Get Lit Up When They Light Up Piccadilly." "But," wrote Bill, "when Italy capitulated, nobody waited—they got lit up pronto." . . . Tim Whelan is nearly ready for Frank Swoontra's next. . . . Mae Marsh's daughter, who's a messenger girl at Metro, is about to be tested. . . . Julie Bishop is resting at Arrowhead Springs. . . . Ray Enright is wielding the megaphone on Pat O'Brien's "Having A Wonderful Time." . . . Hazel Scott and Dwight Collins are expected to tie the knot any minute.

Not Good Enough.

There's chit-chat about teaming Teresa Wright and Gregory Peck in a remake of "The Enchanted Cottage." That wouldn't add to Mr. Peck's career. Remakes are only good when you're firmly established; then they're not too hot. . . . Mitch Leisen was having fun slipping ice down Joan Fontaine's back on "Frenchman's Creek" hoping to get a rise out of her. But she no longer bites.

[Copyright: 1943: By The Chicago Tribune.]

Film of Greeks Under German Yoke Effective

"SHRINE OF VICTORY."
A Casanave-Artlee production.
Released by Twentieth Century-Fox.
Presented at the World Playhouse.
Featuring Petty Officer Vrasidas Capernaris.

By Mae Tinée.

Good Morning!

"Shrine of Victory" depicts the story of heroic Greece as told by Petty Officer Vrasidas Capernaris of the Greek fighting navy, who plays Leonides, the central character.

You learn how a beautiful country has been despoiled and her peace loving people trampled upon; how they have rebelled, and, despite starvation and great suffering, refused to submit to the Nazi yoke of oppression; what they are doing now and what their plans are for the future.

The film was smuggled out of Fortress Europa by Capernaris.

While continuity is sometimes jerky and camera work faulty at times, the picture holds many striking sequences and some very lovely scenic effects. It is short and the acting is sincere, if not professional.

See you tomorrow.

* *

Daughters of Indiana Celebrate Birthday at Meeting Tomorrow

The Daughters of Indiana, organized 30 years ago on Oct. 7, birthday of the Hoosier poet, James Whitcomb Riley, will celebrate their anniversary tomorrow afternoon at their fall opening meeting in the La Salle hotel. The program, beginning at 2 o'clock, will be a musical by Helen Bickerton, soprano, and Raymond Koch, baritone, who will be presented by Mrs. John E. Condren, vice president in charge of programs. Mrs. Clifford Rogers will preside.

For the second time in the history of their club, the members of the organization are subordinating their original cultural activities to war service. Mrs. Charles W. Stigman, the retiring program chairman, has assumed the chairmanship of the war service department of the Illinois Federation of Women's Clubs.

La Salle Street Women Hold Luncheon Tomorrow

Regular meetings will be resumed by the La Salle Street Women with a luncheon session tomorrow in the Central Y. M. C. A., 19 South La Salle street. The group will hear two speakers, Mrs. R. N. Nash, chairman of the Otis building Red Cross unit, and Earl G. Sanem, U. S. O. council representative. Mr. Sanem will talk about some of the amusing incidents in his experience in the handling of requests from service men.

* *

Ladies of Isabella.

Three councils of the Ladies of Isabella, Liguori, Regina, and St. Hilary, will visit the veterans at the Edward Hines Jr. Memorial hospital, Hines, tomorrow evening to give a party and take the men cigarettes.

According to Culbertson

[Copyright: 1943: By Ely Culbertson.]

It is fortunate for many partnerships that a single error on defense is not invariably fatal. When both partners, however, pick the same hand in which to pull a boner, the result is not apt to be good from their point of view. For example:

South, dealer.
North-South vulnerable.

NORTH
♠ A Q 6 2
♥ 9 8 4
♦ A 2
♣ 9 7 5 3

WEST
♠ J 9 8 7 3
♥ A J 3
♦ 8
♣ K 10 6 2

EAST
♠ 5
♥ 10 7 6 5 2
♦ 6 4 3
♣ A J 8 4

SOUTH
♠ K 10 4
♥ K Q
♦ K Q J 10 9 7 5
♣ Q

The bidding:

South	West	North	
1 diamond	1 spade	2 no trump	Pass
4 diamonds	Pass	6 diamonds	Pass
Pass	Pass		

As a matter of fact, this deal was a comedy of errors all around the table. North-South were so injudicious as to reach a slam that was off two aces, and East-West were so accommodating that they lost an ace!

West, not dreaming that his partner had the club ace, but hoping to find him with the club queen, opened his fourth highest club. East won and, noting the fall of the queen from declarer, promptly returned the club jack! His reason for that return was too obscure for this commentator, so let's pass it over. Declarer ruffed and ran every trump but one, leaving this situation:

NORTH
♠ A Q 6 2
♥ 9
♦ —
♣ 9

WEST
♠ J 9 8 7
♥ A
♦ —
♣ K

EAST
♠ 5
♥ 10 7 6 5
♦ —
♣ 8

SOUTH
♠ K 10 4
♥ K Q
♦ 7
♣ —

Now when the diamond seven was played, West made a fatal discard. He realized that declarer must hold the spade king, hence was naturally loath to unguard the spade suit. Instead, he chose to relinquish the club king. Dummy's heart nine was thrown off and declarer then led a spade to the queen. Now when the club nine was cashed and declarer discarded a heart, West was really squeezed. If he discarded a spade, all of dummy's spades would be good; if he discarded the heart ace, declarer, upon reaching his own hand with the spade king, could cash the king of hearts.

Aside from the obvious fact that the contract could have been defeated immediately thru the cashing of the heart and club aces, it is pointed to observe that it also would have been defeated if East had returned any card but the club jack, or if West, at the eighth trick, had discarded a spade, conceding the entire spade suit but rigidly guarding hearts and diamonds.

Write your bridge troubles and problems to Ely Culbertson, care of The Tribune, inclosing a self-addressed stamped envelope.

Chicago Bridge Results

Bridge Players: Monday, 1—Dr. and Mrs. H. McDaniel; 2—[tie] M. Putz-G. Koebelin, Miss Jones-Mrs. L. Mackie.

Buena: Saturday, 1—Mrs. R. Briggs-L. Woolf; 2—C. Rossen-J. Lynn. Wednesday [tie]—Mrs. M. McKinley-H. Hildebrandt, A. R. Nevell-J. Lynn.

Elms: 1—Mrs. P. Keenan-Mrs. J. Stewart; 2—Mrs. B. Fritz-W. Stein.

Greenleaf: Tuesday, 1—Mrs. B. Arst-Mrs. M. McKinley; 2—Mr. and Mrs. Hall.

Oak Park: Friday, N-S—Mrs. G. Ahlstrom-Mrs. L. Tiedman; E-W—Mrs. N. Baker-Mrs. C. Ward. Monday, 1—Mrs. C. Johnson-W. Ringer; 2—Mrs. N. Embley-Mrs. R. Faulkner. Tuesday, N-S—Mrs. Anderson-Mrs. F. Rocheleau; E-W—Mrs. N. Embley-Mrs. A. Wehen. Wednesday, 1—Mr. and Mrs. M. Weber; 2—C. Chance-F. Hemlock.

Redondo: Friday, 1—Mrs. F. Pearson-Mrs. G. Sutherland; 2—Mrs. G. Conant-Mrs. C. Craig.

South Side: 1—Mrs. W. Harrington-R. Akin; 2—Mrs. R. Akin-M. Finkle.

Waukegan: 1—G. Doyle-O. Ohlson; 2—Lt. Comdr. A. Topcik-E. Anderson.

Homewood: [tie]—Rose O'Hara-Hazel Hughes, Gayle Wastra-Ethel Munro.

Mickelberry: 1—Mrs. J. Pigott-Mrs. F. Gill; 2—Mrs. M. Reeves-Mrs. E. Donohue.

West Suburban: N-S 1—Mr. and Mrs. Webster; 2—Mr. and Mrs. Akin. E-W 1—Mrs. O'Brien-Mr. Prentice; 2—Mr. and Mrs. McAllister.

Women's Drive for Local, War Fund Is Ready

The women's division of the community and war fund of metropolitan Chicago will launch its program with a luncheon on Friday at 12:15 p. m. in the Wedgwood room at Marshall Field & Co.

Speakers at the meeting, which will be attended by 250 women leaders thruout the city, will be Clarence Randall, vice president of the Inland Steel company, Pierce Atwater, campaign director, Elmer T. Stevens, and Aubrey H. Mellinger, president and general chairman of the fund respectively.

Mrs. Bernice T. Van der Vries is chairman of the women's division, which has been set up in two parts—special gifts and clubs and organizations. The women expect to raise $200,000 of the $12,806,424 aimed for as Chicago's goal.

* *

North Oak Park Club District Officers' Host

The North Oak Park Woman's club will entertain 6th district officers of the Illinois Federation of Women's Clubs and the former presidents of its own group at fall opening exercises tomorrow afternoon for members and guests in the local Pilgrim church house. Judge Frank H. Bicek of the Cook county Juvenile court will be the guest speaker on a program arranged by Mrs. C. A. Scranton. Sylvia Lubi, lyric soprano, will sing. The tables for the special occasion will be decorated by Mrs. A. E. Strong's garden circle.

Music Notes

The Chicago Symphony orchestra announces the 25th season of "Young People's" concerts at Orchestra hall to consist of two identical series of six Wednesday afternoon concerts, opening Nov. 3 and Nov. 17, respectively. The first series is designed for children who attend Chicago public schools, and will be played the first Wednesday of each month. The second series is on subscription, and will be played the third Wednesday of each month.

The National Negro Opera company will present Verdi's "La Traviata" at the Civic Opera house Tuesday evening, Oct. 26.

D. A. R. Fourth Division of Illinois Meets Friday

The fourth Illinois division of the Daughters of the American Revolution, composed of chapters in the Chicago area, will open the season of regular meetings at 2 p. m. Friday in Curtiss hall of the Fine Arts building with a program focused on the Americanism and national defense work of the society. Mrs. Dan Pagenta and Mrs. Robert R. Beck, division chairmen, respectively, of the two committees directing the programs locally, will be in charge. The speaker will be Miss Judith Waller, radio executive.

* *

Kaskaskia Chapter.

Board members of Kaskaskia chapter of the Daughters of the American Revolution will hold a conference with the regent, Mrs. Earnway Edwards, at 10 a. m. today in the Chicago College club.

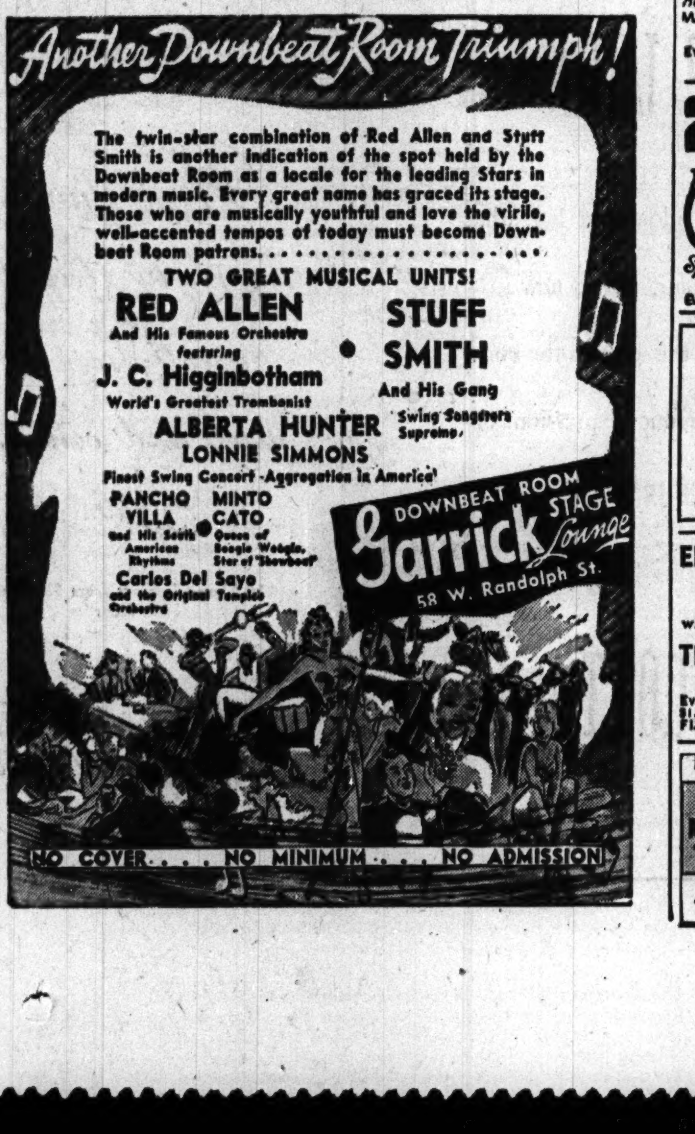

MOTION PICTURES DOWNTOWN

MOTION PICTURES NORTH

BUY WAR BONDS AND STAMPS at all Balaban & Katz Official Issuing Agents Theaters

UPTOWN BROADWAY LAWRENCE Easily Reached by Street Car, "L" and Bus
Starts 2—Bing Crosby, Dorothy Lamour BILLY DeWOLFE EDDIE FOY JR. "DIXIE" Technicolor! Plus WILLIAM BENDIX and GRACE BRADLEY "TAXI, MISTER"

GRANADA SHERIDAN & DEVON Easily Reached by Street Car, "L" and Bus
Op. 1:15—Humphrey BOGART, Julie Bishop 'Action in North Atlantic' Plus BILLY GILBERT, BONNIE BAKER 'SPOTLIGHT SCANDALS'

RIVIERA BROADWAY LAWRENCE Easily Reached by Street Car, "L" and Bus
Starts 1:25—ABBOTT & COSTELLO Riot! GINNY SIMMS "HIT THE ICE" Plus CHESTER MORRIS and RICHARD ARLEN "AERIAL GUNNER"

CENTURY NORTOWN ★ NORSHORE PANTHEON
The Savage Hell of Merciless Vengeance! Brian Donlevy, Anna Lee, Walter Brennan "HANGMEN ALSO DIE" Harriet Hilliard, Ozzie Nelson & Band "HONEYMOON LODGE"

BELMONT Academy Winner! JOAN FONTAINE CHARLES BOYER—ALEXIS SMITH 'THE CONSTANT NYMPH' Plus CLAIRE TREVOR, TOM NEAL 'GOOD LUCK MR. YATES'

LAKESIDE ★ "BOMBARDIER" with PAT O'BRIEN, RANDOLPH SCOTT, ANNE SHIRLEY Plus "ASSIGNMENT IN BRITTANY" with PIERRE AUMONT and SUSAN PETERS

COVENT ★ Tyrone POWER GENE TIERNEY "SON OF FURY" & Ronald REAGAN, Jane BRYAN 'INTERNATIONAL SQUADRON'

CINE' ★ ALAN LADD, "CHINA" & JOE SAWYER, WM. TRACY, "YANKS AHOY"

HOWARD BOB HOPE DOROTHY LAMOUR "THEY GOT ME COVERED" Plus TOM CONWAY Harriet HILLIARD, "FALCON STRIKES BACK"

● JULIAN 918 Belm. Op. 5:30 3 STOOGES RIOT! "Frontier Justice" Range Busters, "BLACK MARKET RUSTLERS" Buster Crabbe, "BILLY the KID, RENEGADE"

● SHERIDAN 4038 Sheridan Road Opens 1:30 HENRY FONDA DANA ANDREWS "OX-BOW INCIDENT" "JITTERBUGS" LAUREL & HARDY Full-Length Riot! LT. DONALD REAGAN BURGESS MEREDITH "REAR GUNNER"

MOTION PICTURES DOWNTOWN

BALABAN & KATZ Air-Conditioned THEATERS

CHICAGO 50c Inc. Tax 9:30 to 12 Late Feat. 10:40 P. M. Warner Bros.' production in technicolor IRVING BERLIN'S This is the Army Balaban & Katz Orchestral Production with LOIS SCHAUER contralto & VOCAL ENSEMBLE Rudy Wagner, pianist

UNITED ARTISTS 50c Inc. Tax 8:45 A. M. to 12 in technicolor ERNST LUBITSCH'S saucy 20th Century-Fox hit "HEAVEN Can WAIT" DON AMECHE · GENE TIERNEY · CHAS COBURN

STATE-LAKE 75c Inc. Tax 8:45 A. M. to 6 P. M. $1.10 thereafter Paramount presents Ernest Hemingway's 'FOR WHOM THE BELL TOLLS' Gary COOPER · Ingrid BERGMAN

ROOSEVELT 50c Inc. Tax 8:45 to 12 noon A Prize Play—A Prize Picture! WATCH on the RHINE BETTE DAVIS · PAUL LUKAS

GARRICK APOLLO RED SKELTON ELEANOR POWELL JIMMY DORSEY & BAND 50c Inc. Tax 8:45 to 12 I DOOD IT LENA HORNE · HAZEL SCOTT

ORIENTAL RANDOLPH NR. STATE 31c to 1 P. M. 36c to 6:30 59c AFTER
STAGE "CRAZY SHOW OF 1943" Starring BONNIE BAKER MILT BRITTON & AMERICA'S CRAZIEST ORCH. 3 SAMUELS 3 KINGS
SCREEN LARCENY with MUSIC ALLAN JONES KITTY CARLISLE LEO CARRILLO ALVINO REY and Orchestra OPEN 10 A. M.

WOODS LAST TIMES TODAY! ROBERT DONAT AS THE "YOUNG MR. PITT" A 20TH CENTURY FOX PICTURE Plus Glen Gray & Band "Smoke Rings" EXTRA! ADDED LATE SHOWS! 12:00 MIDNITE TO 6:00 A. M.

BUY WAR BONDS AND STAMPS

SOUTH

BUY WAR BONDS AND STAMPS at all Balaban & Katz Official Issuing Agents Theaters

TIVOLI COTTAGE GR. at 63rd Easily Reached by Street Car, "L" and Bus Open 1:15—48 Top Stars! 6 Big Name Bands! "STAGE DOOR CANTEEN" Extra! Technicolor Triumph! "MARDI GRAS"

SOUTHTOWN 63rd St. East of HALSTED Easily Reached by Street Car, "L" and Bus

SOUTH

WARNER BROS. THEATERS CONVENIENT TO YOUR HOME! IMMEDIATE DELIVERY OF WAR BONDS

AVALON · CAPITOL 79th at Stony · Free Parking · 79th at Halsted
Doors Open 1:30 Betty Grable Geo. Montgomery (In Technicolor) "CONEY ISLAND" Ida Lupino Ray Milland 25 Other Stars "FOREVER AND A DAY"
Doors Open 1:30 Humphrey Bogart Raymond Massey Julie Bishop "ACTION IN THE NORTH ATLANTIC" Abbott & Costello Ginny Simms "HIT THE ICE"

STRATFORD Harriet Hilliard in "HONEYMOON LODGE" LAUREL & HARDY in "JITTERBUGS"

Vote Further Discussion of Church Merger

Cleveland, O., Oct. 4 (AP).—Continuation of negotiations toward eventual organic union with the Presbyterian church was voted by the house of bishops of the Protestant Episcopal church today. The bishops, here for the church's 54th triennial convention, adopted resolutions representing a compromise of majority and minority opinion within the joint commission on approaches to unity, and permitting appointment of new commission members. The resolutions now go to the house of deputies, which also is expected to approve them.

The "most stubborn problem" arising from negotiations, said the report of the commission headed by the Rt. Rev. Edward L. Parsons, retired bishop of California, are "with respect to orders of ministers and their functions and the manner of their ordination.

"Our Episcopal church has maintained the threefold order of bishops, priests, and deacons," the report continued. "The Presbyterian church has been served thruout many generations by the single Order of Presbyters. We have required that all ministers be ordained by bishops. Among them the Presbytery has been the representative organ of the church in giving the authority to minister the word and the sacraments."

The commission majority questioned whether the Episcopal church was prepared to move toward union in the light of differences, principally in ordination of ministers. The minority of three commission members, headed by Bishop Frank E. Wilson of Eu Claire, Wis., recommended appointment of a new commission, asserting the church was not ready to move toward union "until the issues have been truly met and fairly solved."

The house of bishops accepted resignations of six diocesan bishops because of ill health or advanced age. Those resigning, effective today, include Bishop George Allen Beecher of western Nebraska. The resignation of Bishop Frank A. McElwain of Minnesota was accepted, effective as of Dec. 31 this year.

* *

Few Families Are Moving This Season

[Continued from page 23, column 1.]

months. The MacGibbons formerly lived in Winnetka.

Today's Calendar.

The Cercle Francais' first party of the new season, a tea on Oct. 5, promises to be a gay meeting, with a number of consuls among the guests. Mrs. Harry Dingman, the Cercle's new president, will réceive, and a former president, Mrs. Winfield Scott Brainerd, and the outgoing president, Mrs. Francis M. Gunn, will pour.

The program will be given by Mrs. Julie Fitzgerald, formerly of the San Carlo Opera company, and Joseph Le Blanc, who is professor of philosophy at Loyola university. Wilfred H. Gallienne, British consul general; Ullrich Beusch, Swiss consul; Alejandro del Carril, Argentine consul, and Argeu Guimeraes, Brazilian consul, will be among the members of the consular corps present.

The Princeton club of Chicago is giving an informal dinner tonight at the University club, to which all Princeton alumni are invited. The party is the first of a series planned especially to give out of town alumni who are in Chicago with the services or on business a chance to meet one another as well as Chicago alumni. The dinners will be given on the first Tuesday of each month.

Members of the board of directors of the Woman's Symphony orchestra have been invited to luncheon at the Arts club today to discuss plans for the coming season. Their president, Mrs. Albert H. Ullrich, will be the hostess.

* *

State Eastern Star Chapter Will Open 2-Day Session Today

The Illinois Grand chapter of the Order of the Eastern Star will open its 69th annual session, a two day meeting, today in the Medinah temple at Wabash avenue and Ohio street, with Mrs. Esther Gielow of Chicago, worthy grand matron, and Arthur L. Johnson of Rockford, worthy grand patron, presiding at the ceremonies.

Dr. Preston Bradley will give the opening address at 10 a. m., and other special guests expected at subsequent sessions include Gov. Dwight H. Green, Judge Edgar A. Jonas' and several Masonic and Eastern Star leaders holding national office in the two societies.

Preliminary to the session, a dinner-dance was held last night in the Palmer house in compliment to Mrs. Gielow and Mr. Johnson in recognition of their year's leadership in war activities and philanthropic projects.

WOMEN & GIRLS

HELP MAKE CANDY FOR OUR ARMED FORCES

GOOD PAY 6-Day Week

CANDY PACKERS
INSPECTORS WRAPPERS
CHOCOLATE DIPPERS
ENROBING MACHINE FEEDERS

NO EXPERIENCE NECESSARY

DAY OR NIGHT WORK
PLEASANT WORKING CONDITIONS

EMPLOYMENT OFFICE HOURS:
Sunday .... 11 A. M. to 4 P.M.
Mon., Tues., Wed. .... 7 A.M. to 8 P.M.
Thurs., Fri., Sat. .... 7 A.M. to 5 P.M.

BUNTE BROTHERS

3301 W. Franklin Blvd. (500 North)

Feminine Lingerie Items

Lingerie must be feminine these days as a contrast to the Puritan plain things women wear every busy day, not to mention the hours spent in uniform. These three patterns are easy to follow and create lovely, dainty items.

Style No. 2723 is designed for sizes 14 to 20, 36 to 48. Size 36 requires 3⅞ yards of 35 or 39 inch material with 1¾ yards binding.

Style No. 2744 is designed for sizes 14 to 20, 36 to 48. Size 48 requires 2⅛ yards of 39 inch fabric with 1¾ yards binding.

Style No. 2793 is designed for sizes 12 to 20, 36 to 48. Size 36 requires 2⅝ yards of 39 inch material with 2⅝ yards of lace; for slip with built-up shoulders, 2⅞ yards of 39 inch fabric.

Each pattern is 10 cents, plus 2 cents for mailing.

Order Clotilde patterns from Chicago Tribune, P.O. Box 537, Grand Central Annex, NEW YORK CITY. Print name and address; state size. Each pattern is 10 cents, plus 2 cents for mailing. The patern book is 15 cents; 10 cents if ordered with pattern.

White Collar GIRL

BY RUTH MACKAY

Dept. of Romantic Fervor.

At T. W. A. the girls with their feet on the ground have been edging the air line hostesses out of the matrimonial picture. Altho tradition has voted the air line hostess "most likely to marry," by actual count the girls behind the scenes in the Chicago area are leading their flying sisters in the rush to the altar.

The girls in the reservations department are ahead when it comes to ringing the wedding bells; mail and express follow with Chicago traffic close behind. What kind of men marry these girls, who have fulltime jobs in an essential industry? With one exception, the men are all in service. At the moment the army outnumbers the navy in T. W. A. brides.

Do their jobs jibe with marriage? The girls are saying yes.

To Sleep: Perchance to Dream.

The boss asked me to take an interoffice memo to the personnel department: "Because of the splendid record attained by her hard work, reliability, patience and fascinating personality, I hereby recommend Miss Bruen for a $10 raise." At this point I dropped the pencil and tried to convince him I didn't deserve a raise . . . that I was overpaid and just couldn't accept it—then I woke up screaming.

BRÜEN BLARNEY.

Warning W. C. G.

We like you beautiful and smart;
we like your newest clothes;
But be not bold—immodest—coy; be
natural, don't pose.
O, use your glamor sparingly;
enough is a great boon;
But spread it on too thick and see:
the glamor girl's a goon!

W. MUELLER.

White Capped and Collared.

I can talk intelligently concerning a primipara or a multipara . . . fetal heart tones, etc. I can recognize symptoms, normal or abnormal, and function accordingly, swiftly, if necessary, and without hysteria. All this is highly fascinating . . . reading old textbooks . . . drawing doctors into debate . . . doing necessary jobs automatically. Then, in the midst of it, I'm struck, quite unscientifically, by the miracle of birth. I'm filled with wonder and something akin to unbelief even when I see it happen.

I also like the nursery. I know nursery technique and board of health rules and I take them seriously. The nursery isn't as exciting as the delivery room. Sometimes it's even lonely, tho much of the routine can be performed by system, smooth and efficient, while the imagination ranges on an unlimited binge. But sometimes I stop whatever I'm doing, pick up a cuddly baby and give him a little pure lovin'. I'm glad most doctors agree that it's good for him. I'd likely do it anyway. For moments such as these are bits of happiness, and medical science has nothing to do with it.

BLANCHE.

White Collar Quote.

You may know for a certainty that if your work is becoming uninteresting, so are you, for work is an inanimate thing and can be made lively and interesting only by injecting yourself into it. Your job is only as interesting as you are.

GEORGE C. HUBBS.

Dear Diary BY BECKY

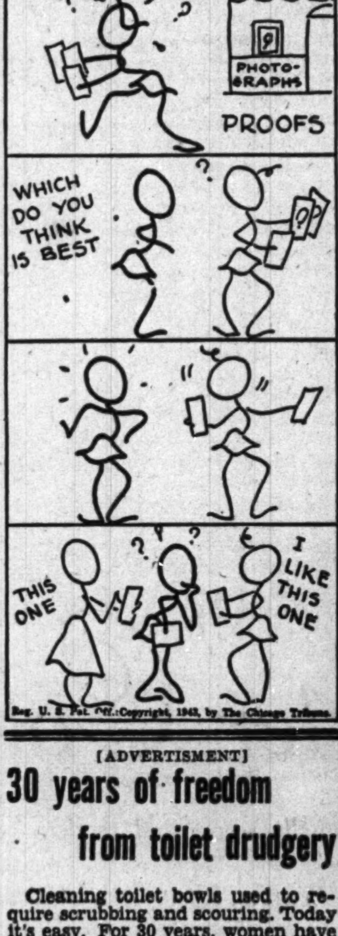

Reg. U. S. Pat. Off.: Copyright, 1943, by The Chicago Tribune.

[ADVERTISMENT]

30 years of freedom from toilet drudgery

Cleaning toilet bowls used to require scrubbing and scouring. Today it's easy. For 30 years, women have been learning how Sani-Flush keeps toilet bowls sanitary without muss or fuss. Each application cleans away many recurring toilet germs and a cause of toilet odors. Use Sani-Flush at least twice a week.

Don't confuse Sani-Flush with ordinary cleansers. It works chemically. Cleans the hidden trap. Sani-Flush is absolutely safe in septic tanks★ and toilet connections when used according to directions on can. Sold everywhere. Two handy sizes.

★FREE—For Septic Tank Owners—Eminent scientific authorities have proved how easy and safe Sani-Flush is for toilet sanitation with septic tanks. Write for their interesting report. It is free. Address: The Hygienic Products Company, Dept. 51, Canton, Ohio.

Parents Told: Be Companion to Adolescent

BY GLADYS HUNTINGTON BEVANS.

[Copyright: 1943: By News Syndicate Co., Inc.]

Children need the companionship and friendly help of their parents. And especially is this true during the adolescent years. At this age children may give the appearance of being sure footed and thoroly able to handle all situations, but underneath they are often just plain scared to death and badly in need of help.

They need advice, and they'll seek it if the door is left open, and they're sure you'll listen to their hopes and fears. You'll have to keep your thoughts and your facial expressions well under control because you'll probably hear some amazing things, but it's much better for our teen age youngsters to come to us with their problems, no matter what they may be.

"My girls and I are such companions," said a recently widowed mother. "I don't know what I would do without them. The fact that I've always tried to include them as much as possible in our family affairs helps tremendously now. They are all in their teens, and altho it's more or less a tricky period, our relationships are such I'm sure we'll all make the grade."

Can you say as much? Do you get along with your daughter, especially now that she is growing up?

Do you get along with her now that she has her own ideas about clothes, now that she lays great store in what the other girls are doing, now that she sometimes is critical of the way you do your hair or the clothes you wear?

Do you get along with her now that you have to think of her and treat her more as an adult than a child? And do you remember to do just that? Even tho you still have to protect and guide her ever so tactfully.

Can you take her frankness and even her criticism good naturedly, without getting "hot under the collar?" Have you a real respect for her opinions and emotions? Do you confide in her about family matters and finances enough so that she feels "a member of the famly" yet not overly burdened by its problems?

When your child is little there's one way of getting along with her. When she's fast growing into one of those wide eyed, informed, frank young girls of the moment, there's a somewhat different technique of getting along with her. Are you managing this latter?

If not, then begin at once, or you'll both lose out. It's hard to say which of you will lose the most.

Thru the Looking Glass

Most women have discovered the value of makeup foundations, having found that they veil minor complexion defects and camouflage a number of skin faults. They've found, too, that the foundations protect the skin from dust and grime, helping to preserve its texture and clarity.

The products are real beauty aids, but to be fully effective they must be applied properly. This is particularly true if a foundation is chosen in a tint slightly lighter or darker than the natural skin tone.

The trick is to blend the cosmetic over the face and neck, leaving no visible line of demarcation. We've been noticing that many women have a tendency to use the foundation on the face alone, stopping slightly above the jaw line and leaving the throat and the area under the chin an entirely different color from the face. The result isn't pretty. This calls attention to the cosmetic, defeating its purpose, which is to give a natural "my skin is really this nice" look. The facial contour is distorted and the outline blurred.

A tint should be used from the forehead to the base of the throat and around to the back of the neck and meet the dress neckline without revealing a two toned skin. Care must also be taken to work the base as close as possible to the hairline. It's not hard to avoid getting the cosmetic into the hair if caution is used and the foundation is carefully blended in these areas.

It's true that a little more time is needed to apply a foundation properly than to slap it on haphazardly, but the final results are well worth the effort.

LOUISE DOOLEY.

Welsh Woman's Club Will Meet Tomorrow

Mrs. Richard Evans and her executive committee will receive members of the Welsh Woman's club at their opening fall event, a luncheon and musical, at 12:30 p. m. tomorrow in the Woman's City club suite in the Fine Arts building. The group will hear the young baritone, William Conroy, who will be accompanied by Betsy Reed.

* *

Women Voters.

An organization meeting to discuss plans for the year is scheduled by the Illinois League of Women Voters department of government and its operation for 10:30 a. m. today in the league office at 225 North Michigan avenue. Mrs. Marc A. Law will be the presiding chairman.

Armour Ideas Make the Most of Meat

Serve Star Bacon and Baked Sweet Potatoes!

Bacon's always been a breakfast favorite . . . but did you know it's a grand meat for dinners, too? For instance, you can make a delicious feast with Bacon and Baked Stuffed Sweet Potatoes! It's a big hearty meat meal for only 1 point a serving!

You allow 2 or 3 strips of Star Bacon for each serving, which figures about ½ pound to 4 persons. We suggest you use Armour's Star Bacon because it's sugar cured in its own juices . . . slow smoked over fragrant hickory and hardwood fires. This gives Star Bacon a rich, mild flavor . . . and spreads the meat-goodness in any Star Bacon dish you make.

Bake sweet potatoes in a 350° F. oven 1 hour or until tender. Cut a slice from top of each, scoop out contents, leaving skin whole. Mash the potatoes and season as usual. Refill skins with mashed potatoes and top each with a half marshmallow. Put back in oven long enough to brown marshmallows. Meanwhile fry the bacon . . . slowly . . . and arrange around potatoes as shown above.

★ ARMOUR AND COMPANY

Six Amusing Motifs

BY NANCY CABOT.

These six intriguing kittens afford excellent embroidery motifs for a child's room, for curtains, wall pictures, and the like. They are equally appropriate as pocket designs for dresses and suits. The kittens measure approximately 4½ by 5 inches. The hot iron transfer pattern includes illustrations of stitches and color suggestions.

For the hot iron transfer pattern of the six kittens, No. 537, send 10 cents in stamps or coin, plus 2 cents to cover mailing cost, to the Needlework Bureau, Chicago Tribune, 220 Fifth avenue, New York City.

Household Forum

By Louise Bargelt

Mrs. George F., Springfield, Ill.: When I took a trip this summer I sealed cap joints of my perfume bottles with nail polish. This kept any perfume from escaping and a nail file opened the bottles.

* *

Emily T., Chicago: If you are a new housekeeper and cook, you'll find that if you dip your measuring cup or spoon into hot water before you use it for lard, butter or other shortening, the fat will cut and come out much more easily.

* *

Mrs. B. P., Oak Park: We cleaned our radiators this last month by a method a friend advised. We covered the radiator with a damp cloth, then slipped the vacuum cleaner nozzle under the cloth, and blew the dirt onto the cloth. This worked well.

Now—please—YOUR—Idea!

"White elephant" in your closet?

Transform it into a glamour frock with a flick of the wrist and

All Purpose RIT

● Here's what to do with that old bridesmaid's dress from Nancy's wedding—or any of those other frocks you never wear! Whisk them out of your closet—give them a whirl with All Purpose Rit—and bask in compliments. It's easy because All Purpose Rit is *guaranteed* to work perfectly on fabrics that were never dyeable at home before. So trot out those I-don't-like-it-any-more frocks, and transform them into adorable glance-getters.

The only tint and dye that's GUARANTEED for all fabrics including Acetates, Rayons and Celanese, as well as Silk, Wool, Cotton and Mixtures.

ALL PURPOSE RIT

Big box 25¢

IF YOU'RE SURE your material is pure cotton, silk or wool, use good old reliable Instant Rit in the *orange* box.

Buy War Bonds and Stamps

Proved Again and Again

NEW IMPROVED

OLD DUTCH CLEANSER GOES FARTHER

Now you have results of scientific tests to guide you when you buy a cleanser! Independent laboratories compared all leading brands on the same everyday tasks—compared them *in use* under actual living conditions. And differences were amazing!

In kitchen and bathroom—on *every* task—Old Dutch Cleanser came out far ahead. Test after test proved you get much more cleaning out of a can of Old Dutch Cleanser—proved Old Dutch cleans quickly—safely—thoroughly—and is a real economy besides!

Just look at the scores below and you'll see why more women use Old Dutch than any other cleanser!

One Can of Old Dutch Cleans Your Sink 69 MORE TIMES

than a can of any other leading cleanser! Two special ingredients make Old Dutch the winner every time—a grease dissolver that cuts grease quickly—and a remarkable cleansing agent, Seismotite, that cleans more efficiently.

One Can of Old Dutch Cleans Your Bathtub 34 MORE TIMES

per can than any other leading cleanser! That's a lot more cleaning in just one can! And cleaning is so quick and easy with Old Dutch! No wonder it's preferred above all other cleansers by America's good housekeepers!

One Can of Old Dutch Cleans Your Favorite Pan* 77 MORE TIMES

than a can of any other leading cleanser! Cleans quickly and safely—without hard rubbing! You wash dishes more than 1000 times a year, so think of the work you save just on pots and pans by using Old Dutch!

*2-quart size aluminum pan used for tests.

One Can of Old Dutch Cleans Your Broiler Pan 48 MORE TIMES**

per can than any other leading cleanser! And you save hard work with Old Dutch because its special ingredients eat up the grease and wipe away dirt and stains with lightning speed. Better get Old Dutch for all your cleaning *today!*

**13" x 16" broiler pan used in test.

ONE CAN OF OLD DUTCH CLEANS YOUR WASHBOWL 97 MORE TIMES

than a can of any other leading cleanser! Women who are proud of their bathrooms like to use Old Dutch on beautiful porcelain enamel finishes because it cleans without scratching—leaves bowl and tub shining bright in a jiffy.

It's what you get...not how much you pay...that spells real economy. That's why more women use Old Dutch than any other cleanser.

LISTEN TO HELPMATE

Monday Through Friday, 9:30 A. M., WMAQ

CAMP M'COY IS BUSY PLACE FOR M. P. CONTINGENT

They're Both Guards and Guardians.

Camp McCoy, Wis., Oct. 4 [Special].—The military police at the various entrances to this military reservation direct traffic, challenge passers-by, act as a guide bureau, take care of lost and found items, and answer almost any emergency. It is all in a day's work for them.

Almost anything can happen, and it usually does, according to Corp. John Hogan and Pfc. Frank Boma, two of the M. P.'s on duty at the Sparta gate.

The two M. P.'s stationed at each entrance to the camp remain on duty for eight hours at a time. Both main gates are protected day and night. No hour may be called a "slack" time for the men on duty.

Busy Inspecting Passes.

The guards inspect the passes of all who enter or leave the camp. Temporary passes are issued to all new comers and visitors to the camp, which they must fill out and return as they leave the reservation. Permanent passes of civilian employes and army wives issued by the provost marshal are checked. Only government vehicles pass thru the gates without identification for every passenger.

The guards must have a thoro knowledge of the camp in order to direct visitors. They tell parents in what area a company or regiment is located, where to find the service clubs or service houses, how to get in touch with a soldier stationed on the post, or where to get other information. Civilians are, on the whole, timid about asking directions from the armed guards, the gate M. P.s report.

Buses Furnish Surprises.

Searches of the incoming buses on week-ends are likely to disclose strange baggage, the guards say. Once they uncovered a peanut vending machine, which a soldier had purchased in town. Sometimes they find guns or cameras, or other items prohibited on the post.

Any soldier who misbehaves on a bus is likely to find himself explaining things to the M. P.'s at the gate. Soldiers out of uniform are not allowed to pass thru the gates, nor are intoxicated civilians.

Often an emergency will arise at the gate which will call for quick thinking on the part of guards. At one time a woman, on her way to the station hospital to have a baby, found herself in difficulties just as she reached the gate. The M. P.'s took over the situation, calling a doctor, and assisting the woman to get to the hospital on time.

Search of the buses as they leave the post in the late night hours always results in a finding of billfolds, caps, and other pieces of clothing, which soldiers, in their haste to leave the bus, forget to take with them. These are held at the gate for claimants.

3,702 BEGIN WAR STUDY TONIGHT AT ILLINOIS TECH

A government paid course of instruction in war plant work, covering 78 subjects, including wood inspection, synthetic rubber, and aircraft engines, opens tonight in the Illinois Institute of Technology.

The institute said 3,702 Chicagoans have enrolled in the evening training classes, which will extend thru the next 15 weeks. Most of the trainees already are in war industry. Others are seeking to improve their skills, and some are taking the training as a means to enable them to transfer from noncritical to critical jobs.

The most popular course is inspection, in which 340 have enrolled.

818,000 Bushel Badger Apple Crop Is Predicted

Madison, Wis., Oct. 4 [Special].—The Wisconsin commercial apple crop this year, the state and federal crop reporting service said today, is expected to be about 818,000 bushels, compared with 737,000 bushels harvested in 1942. The Badger state grape crop will approximate 500 tons, practically the same as last year, the service said. Wisconsin cherry production was only 2,400 tcns, compared with 8,400 tons in 1942.

FOREIGN ARMY EXPERTS VIEW U. S. MANEUVERS

14 Visitors to Watch 5 Day Problem.

BY ARTHUR VEYSEY.

[Chicago Tribune Press Service.]

With the 2d Army in Tennessee, Oct. 4.—Fourteen military experts from Europe and Asia today began a five day field inspection of the 2d army in action, coming here from Washington, D. C.

The British empire is represented by Air Commodore Douglas L. Blackford of England and Lt. Col. Guy V. Gurney of Canada. China sent Maj. Gen. Whang Ping-hung. Neutral observers are Lt. Col. Hasan Aktarzendi and Lt. Ali Ghvam of Iran, Capt. C. H. B. Nordenskoild of Sweden, Maj. Cemal Aydinalp of Turkey, and Maj. Jean A. Notz of Switzerland. From the conquered countries come Col. Oldrich Spaniel, Czecho-Slovakia; Lt. Col. A. D. Dahl, Norway; Maj. M. R. Blagejevich, Jugo-Slavia; Capt. John A. Ducq, Belgium, and Capt. S. Zamoyski and Flight Lt. W. J. Polny both of Poland.

Problem Is Explained.

In a pine thicket, Maj. Gen. Carlos Brewer laid before the 14 the plans by which a "blue" force of two infantry divisions and one armored division hope this week to shatter a "red" infantry division and other troops totaling about 30,000 and drive them across the Cumberland river.

The general interrupted his discussion to introduce a private, Sam F. Chin, American-Chinese from San Francisco. Army photographers snapped pictures of him and Gen. Whang. In a daze the private marched back to his quarters. "Happiest day in my life," he said.

The foreign experts had lots of questions to ask Gen. Brewer and his staff. They wanted to know what type artillery was used, how the armored division was made up, how were road tieups to be avoided, who questions prisoners, is information carried by wire, radio or how?

When the quiz period slackened, Air Commodore Blackford said he had a question. A very important tactical one. Every one listened carefully. "What I want to know," he said, "is this: is there much poison ivy around here?"

Friendships Renewed.

All sorts of bonds were cemented. The Norwegian colonel discovered that the supply chief, Col. Harold Ingerud, Fargo, N. D., was of Norwegian parentage. "Do you speak the language?" he asked.

"Not very good, except I sure can swear," Col. Ingerud said. The Norwegian said that ought to get him by in the army.

The major from Turkey and Brig. Gen. Howard Pickham, commander of the armored division while Gen. Brewer is commanding the Blue force, turned out to be old acquaintances from Fort Benning maneuvers. Col. John L. Ryan, chief of staff for Gen. Brewer, told Gen. Whang he lived in China as a child and again six years later.

"Six years in China is a long time," Gen. Whang said.

BRITISH WOMEN LEARNING ABOUT AMERICAN FOODS

Thru lend-lease, British housewives are becoming well acquainted with such formerly unfamiliar American foods as fat bacon, powdered milk and dried eggs, F. J. Keilholz, publicity director for the college of agriculture, University of Illinois, said yesterday at a luncheon meeting of the Chicago Agricultural club in the Morrison hotel.

"The native English bacon is quite lean," Keilholz said. "The American type now is well accepted, however. Dehydrated foods, however, have necessitated the setting up by the British food ministry of a huge organization for instruction of the people in their proper use."

Keilholz recently returned from a month's tour of England on which he and other American press and radio publicity directors were guests of the British ministry of information.

INSURANCE MAN HELD AS RAPIST ON GIRL'S CHARGE

Edward A. Mizel, 48 years old, 1438 Lunt avenue, an insurance agent, was held by Summerdale avenue police yesterday on a charge of rape preferred by an employe of the federal treasury department. The girl, 18 years old, said she answered a radio program with a request for insurance information and that Mizel called at her Sheridan road apartment. She said she paid a deposit on a premium, and that Mizel insisted on a physical examination and then attacked her.

Held at the same station was a Negro, Dock A. Starks, 52, of 430 Bowen avenue, employed at an apartment at 6317 Kenmore avenue, charged with rape on complaint of a married woman living in the building.

The woman, who is 26 years old, said the Negro entered her apartment Sunday afternoon, ostensibly to wash the window, and attacked her.

To CONSCIENTIOUS vacationers who have postponed their holidays 'til Fall...

You *could* help your country in still another way . . . . . by using your vacation time to lend a hand in harvesting the crops. You'd be *paid* for your work at prevailing farm rates . . . . . but more than that—you'd be rewarded with the knowledge that you'd done your part . . . . . to provide good food throughout the winter months for your family and the rest of us civilians . . . . as well as for our fighting forces.

HENRICI'S
CHICAGO'S MOST FAMOUS RESTAURANT
on Randolph between Clark and Dearborn

"BACK THE ATTACK!" Don't Wait Call STAte 2424
FOR WAR BONDS • THIRD WAR LOAN

Barrel Cactus

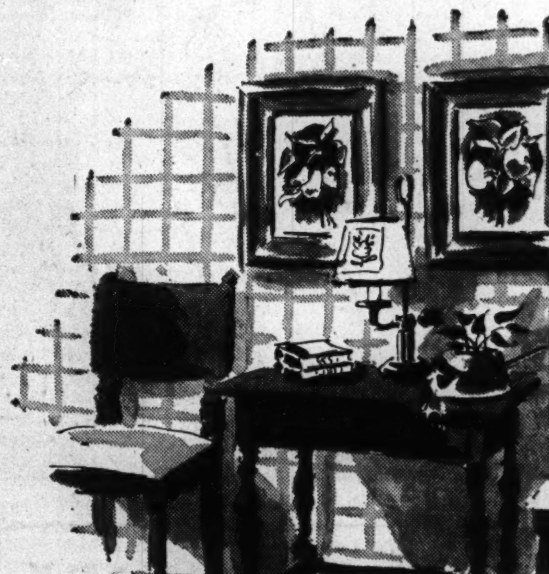

Chinese Pears and Apples

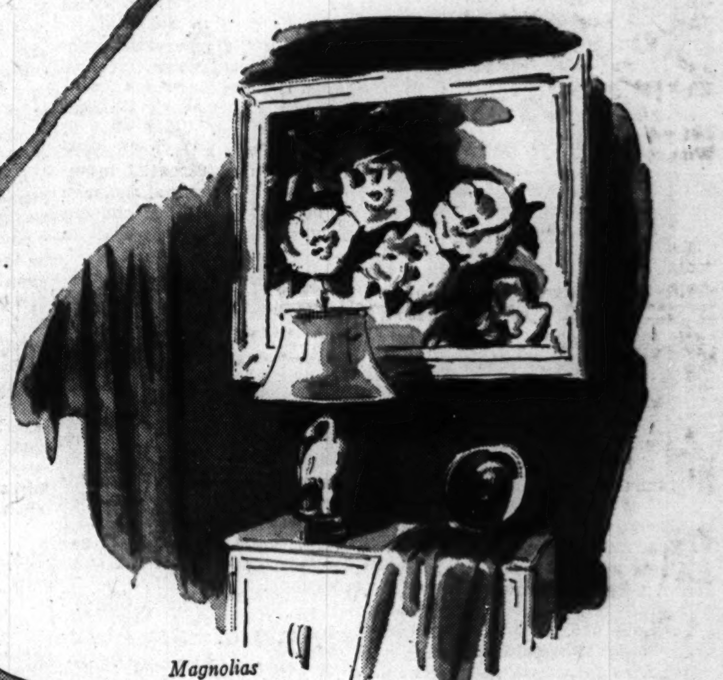

Magnolias

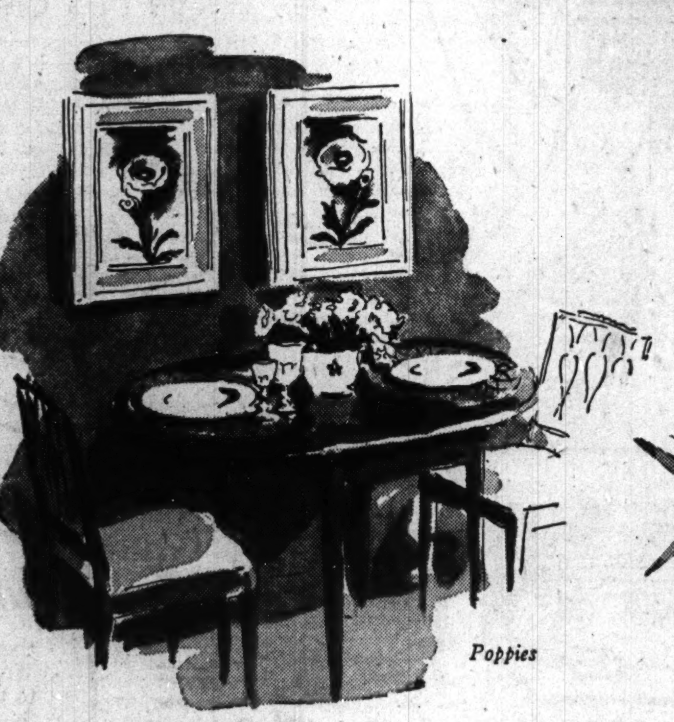

Poppies

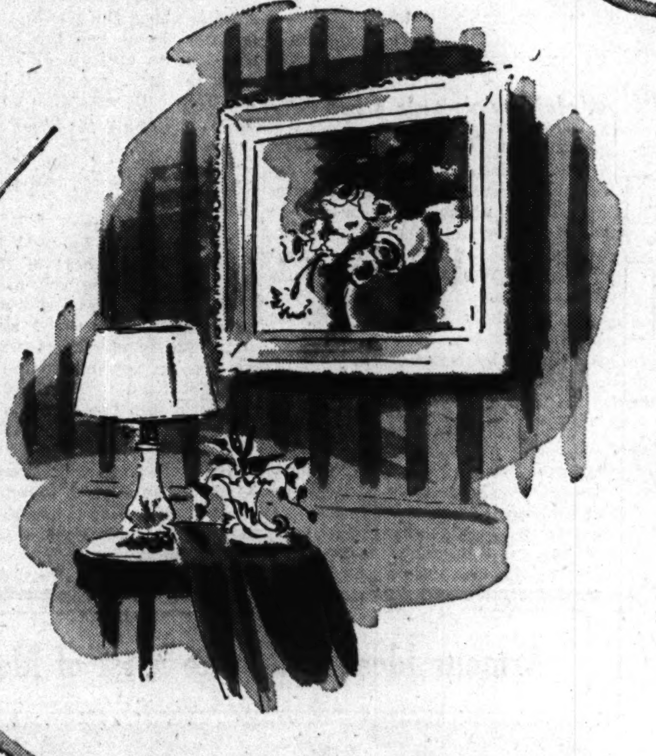

Carnations

Museum • Worthy Water Colors ★★

BY ANTIMO BENEDUCE. Carson's is jubilant to exhibit fine art by this internationally recognized modern virtuoso. The collection, several dozen of his most alluring interpretations, includes Chinese Pear, Poppies, Magnolias, Chinese Morning Glory. And the piece de resistance, Barrel Cactus...shown in the 22nd International Exhibit of Water Colors at Chicago's Art Institute. You will be enthralled by Mr. Beneduce's subject understanding, mirroring his global travel, teaching and study. You will be charmed by his sensitivity to color...throbbing reds, greens, plums inter-daubed with small swirls of wan pink or misty yellow. They're the kind of water colors you adore at first glance...cherish more as you live with them. By exhibiting each in a distinctive home setting, Carson's shows you how best to dramatize its particular Beneduce beauty

Pictures • seventh floor

CARSON PIRIE SCOTT & Co. ★★

Chicago's Own

OLD FORT DEARBORN

AND

MILLERS NATIONAL Insurance Company
EST. 1865
★
ILLINOIS FIRE Insurance Company
EST. 1874
HOME OFFICE • CHICAGO
★
Property Insurance for Home and Industry—ask your broker or agent

Chicago Daily Tribune
THE WORLD'S GREATEST NEWSPAPER

TUESDAY, OCTOBER 5, 1943.   * * * *   27

SUPERIOR
0200 PUBLIC INFORMATION SERVICE
0260 SPORTS BULLETIN SERVICE
0100 WANT ADS GENERAL BUSINESS
3 Tribune phone numbers for FASTER SERVICE

SERIES OPENS TODAY; LANIER VS. CHANDLER

In the WAKE of the NEWS

BY ARCH WARD.

WESTERN MICHIGAN and Michigan, it seems, get together on the gridiron only in war time. . . . Their only meeting prior to the one Sept. 25 was in 1917. . . . Frank Thomas, whose Alabama elevens were always figuring in some kind of bowl business, was a member of that 1917 Bronco squad, which lost to the Wolverines by 5 points. . . . Stan Musial of the Cardinals batted .584 against Rip Sewell of the Pirates, the National league's top pitcher. . . . Which seems to suggest a formula for winning batting titles—"Beat the best and you're in." . . . Myril Hoag, the former Yankee and White Sox outfielder, never was rated a slugger, yet he batted .320 in three world series. . . . He also had a perfect fielding record for post-season competition. . . . The Wake agrees with a group of eastern baseball writers who suggest that Bucky Harris should return to the major leagues next season in some sort of executive capacity. . . . Altho Ebbets field attendance was down 300,000 this season, the Dodgers figure to show a profit because Branch Rickey lopped a lot of high salaried old timers off the pay roll. . . . Cleveland football fans are moaning about the lack of week-end entertainment. . . . With two of the city's leading college elevens—John Carroll and Western Reserve—and the professional Rams sitting out the season, the gridiron minded gentry is forced to take its sport by radio. . . . New Orleans' baseball attendance was up 7,000 over 1942, which makes Shreveport of the idle Texas league feel even worse than it did last spring. . . .

Lew Tendler, the old lightweight, is boasting about grandchild No. 2, a daughter born to his daughter-in-law, Mrs. Phillip Tendler. . . . Dr. John Siegal of the Bears took his Pennsylvania dental examination while the club was in Philadelphia to play the Eagles-Steelers. . . . Altho the result will not be announced for some weeks, those who saw Doc Siegal perform for the examiners predict that he will pass with flying forceps. . . . He plans to practice in Wilkes-Barre. . . . Willie Mosconi, world pocket billiard champion, suffered an injury in a Detroit defense plant, but announces that it will not impair his cue-wielding ability. . . . Twenty-six colleges are represented on the Camp Grant football roster. . . . A closing thought—National league attendance dropped only about 10 per cent this year; all reserved seats for the world series were snapped up within hours after the sale opened; Notre Dame and Pitt played to 60,000. . . . Do the fans want sports in war time?

Brave Laughter.

Let us conquer pain and tears
With brave laughter thru the years!
Many times the heart will ache
And our cherished dreams will break
Like frail bubbles in the air,
Bright a moment, then not there.
Tears will fall like autumn rain,
But the sun will shine again.
Give to me a stalwart heart
That can hope when teardrops start,
And I'll trudge the last hard mile
With head held high and gallant style.
Let me conquer pain and tears
With brave laughter thru the years!

Ina L. Mellichamp.

* *

Have You Tried a Girdle?

My problem is: In a telephone booth, when I try to hold the chained directory far enough away to read my rear pushes the door open and the light goes out. Don't say "Reverse." I did that, too, and the chain isn't long enough. A. R.

* *

Waste of Woman Power.

A petite femme on a bus trying to cover her knees with an abbreviated skirt.

Fritz of Arrowhead Acres.

* *

Do You Remember 'Way Back When:

Parents knew more than their children and the children knew they did?

Illinois Sunflower.

A spirited "Gee, whiz!" was sufficient vent for outraged feelings?

J'Oshkosh.

When mother's ferns outgrew their living room space she sold them to the local undertaker? Little Joe.

Men on horseback drove herds of cattle down the dusty main street and all the town sissies ran for shelter on some one's front porch? Ellen of Naperville.

* *

The Wake Depends Upon Its Friends. Help! Help!

* *

A Smart Guy Will Find a Way.

Headline from the Valparaiso [Ind.] Vidette-Messenger via Mrs. Ralph Orwig Jr. of Valparaiso:

KUBAN PORT
OF [WON'T FIT]
IS CAPTURED

Reds Storm Novorossisk
[It Will Here] After
Five Days of Battle

* *

The Cold Facts.

Results of the Wake's efforts to forecast last week's college football games turned out as follows:

	W.	L.	T.
Mid-West	13	0	1
East	6	1	0
Far West	6	1	0
South	7	4	0
	32	6	1
Previous	30	5	2
Season	62	11	3

Percentage—.849.

* *

The Silver Lining.

Supposing I HAD made the Wake book? Then I would have had nothing to look forward to next year.

M. M. of Mendota, Ill.

* *

It Takes All Kinds.

One of my boy friends in the army writes me that they have a big sign with the letters "HOME" over the entrance to his camp because there is no place like it. Mrs. S.

The truth hurts, and you would too if you were stretched as often as it is. Josephine Griffin.

Well, Something Like It.

Isn't arguing about whether Frank Sinatra or Bing Crosby has the better singing voice like trying to decide who is the better second baseman—Heddy Lamarr or Barbara Stanwyck? Gus Clark.

* *

Impossibilities.

Being dignified while going from one end of a lurching streetcar to the other.

Keeping silent while an elderly woman with vast posterior clad in slacks is walking in front of you.

Finding a piece of restaurant banana cream pie that doesn't taste as if it were flavored with banana oil. Montezuma.

* *

This Changing World.

The 5 foot shelf of books now includes the Bible, Shakespeare, a dictionary, and a row of ration books.

Bruce Caldwell.

* *

This Moment.

That lone bright star above the moon's pale rim
Gleamed brightly down tonight with silver calm;
Cloud fragments crossed the moon and made it dim
For one brief moment—and into my palm
You slipped your hand. And we two seemed as one
While starry sequins scattered down on us,
And once again, when dying day was done,
The night came on with magic marvelous.
We sensed some deepened throbbing in our veins
And turned to look, each on the other's face—
And for all time life's fragile silken skeins
Were held by love together in this place.
We had no need for words; we did not kiss
Because this moment far transcended bliss.

Anne C. Korpics.

* *

Famous Last Words.

Don't worry, I know every curve in this road. Wana-Mio.

Why didn't YOU think of that one? Edna V. of Oak Park.

* *

Pet Peeves.

Women who call their canine and feline pets Honey Chile and Sweetie Pie and their husbands Screwball and Dope. Perly.

A drink in one hand, a cigaret in the other, a mouthful of peanuts and I have to sneeze.

You Can't Beat Fun, Peoria.

Big shot business men who sign their names so no one can read them. F. L. A. of Muskegon.

Ten Years Ago Today—The Washington Senators defeated the New York Giants, 4 to 0, in the third game of the world series, but trailed the Giants, two games to one. . . . Forty-five year old Red Faber held the Cubs to five hits as the White Sox won the second game of the city series, 2 to 0.

SUPERIOR LINE MAY TIP SCALES TO NOTRE DAME

Michigan Must Halt Bertelli's Passes.

BY WILFRID SMITH.

Comparative scores, an obvious means of predicting football results, unquestionably can produce misleading answers but this week, as Notre Dame prepares for its invasion of Michigan, the Irish pay a penalty for overwhelming Georgia Tech last Saturday, 55 to 13. Notre Dame's eight touchdowns against the Yellowjackets, while Michigan was whipping Northwestern by a conservative 21 to 7 count, have established the Irish as favorites over the Wolverines.

An attack which scores eight touchdowns cannot be sold short, but if you wish to make Notre Dame the choice to wallop Michigan, there are other factors to consider rather than this score which was augmented by two touchdowns by Notre Dame's fourth team in the final period of play.

It's Daley vs. Bertelli.

From the offensive viewpoint of these two teams, Angelo Bertelli's accurate passes for Notre Dame and Bill Daley's sturdy runs from scrimmage for Michigan seem to be the all important factors. Daley ruined Northwestern's defenses with his unstoppable runs. He scored twice and totaled 101 yards on these touchdown sprints. Bertelli put together a series of passes which riddled Tech's secondary.

It is far more important, however, to compare the strength of the Michigan and Notre Dame lines. Here, as usual, the result of Saturday's battle for national honors will be determined.

The Michigan-Northwestern game showed conclusively that the Wolverines are short of reserves in the line. Three men in the tackle to tackle alignment played 60 minutes.

Michigan Has Guard Trouble.

Bob Hanzlik, who played end last season at Wisconsin, now is Michigan's left tackle. He was relieved briefly in the Wildcat game by John Greene. Michigan's guards are the problem. Gallagher, a substitute last season, possibly played full time Saturday only because there was no substitute. George Kraeger, a sophomore guard with no previous experience, was absent briefly in favor of Rex Wells.

Opposed to this line are Herb Coleman, who finished the 1942 season as the No. 1 Irish center; Jim White and Ziggy Czarobski, who had experience at these positions a year ago; Capt. Pat Filley and Joe Signaigo, guards. At the flanks are Paul Limont, a great end, and John Yonakor who has improved steadily over his sophomore performance.

The fact that Michigan does not have the defensive strength it had a year ago is inescapable. If Michigan wins Saturday from the Irish it must be by the individual efforts of its group of backs which, after all, was the key to Michigan's victory over Northwestern. Daley ran over the Wildcat tacklers; they weren't blocked out.

DEFENSE OCCUPIES IRISH.

Notre Dame, Ind., Oct. 4 [Special]. —The Notre Dame football squad which, with one exception, came thru its smashing 55 to 13 victory over Georgia Tech in good condition, today was put thru an intensive defensive drill by Coach Frank Leahy, with especial emphasis placed on attempting to stop Michigan's powerful back field in the game in Ann Arbor Saturday.

Capt. Pat Filley, left guard, who injured his right knee in falling against the linemen's sticks in the Georgia Tech game, did not take part in today's practice, but Leahy said he probably will be able to play Saturday.

MICHIGAN CORRECTS ERRORS.

Ann Arbor, Mich., Oct. 4 [Special] —Coach H. O. [Fritz] Crisler and his University of Michigan assistants sought today to iron out defects in the Wolverine attack as they began preparations for Saturday's game with Notre Dame.

The Wolverine offense bogged down at Northwestern after the Wolverines had scored twice in the first eight minutes and ball handling drills will be a feature of this week's workout for the backs.

SERIES STARTERS—AND EARLY BIRDS

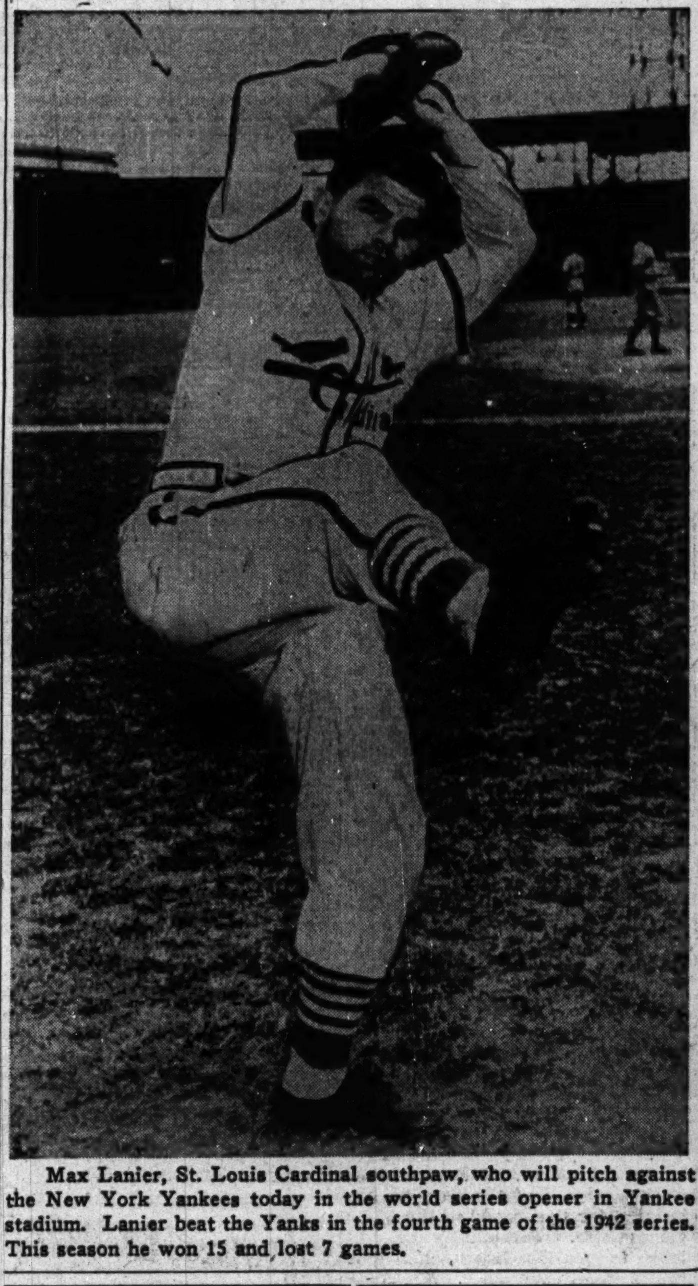

Max Lanier, St. Louis Cardinal southpaw, who will pitch against the New York Yankees today in the world series opener in Yankee stadium. Lanier beat the Yanks in the fourth game of the 1942 series. This season he won 15 and lost 7 games.

Catcher Bill Dickey (left), talking to Spurgeon (Spud) Chandler, Yankees' ace right hander who will face Lanier. Chandler won 20 and lost only four games during the regular campaign. He was beaten, 2 to 0, in the third game of last year's series with the National league champions.

[Associated Press Wirephotos.]

Four early birds putting the bleacher gates at Yankee stadium in a state of siege. Left to right, in order of their arrival: Gordon Roberts, Baltimore, Md.; George Kopil, Clairton, Pa.; Barney Evans, Hamilton, Ont., and Mrs. Peter Borota, Steelton, Pa.

DON SCOTT DIES IN PLANE CRASH

Former Ohio State Star Killed in England.

(Picture on page 29.)

AT A U. S. MARAUDER BASE IN ENGLAND, Oct. 4 (AP).—Capt. Don F. Scott, 23, former Ohio State university football star and commanding officer of a Marauder bomber, was killed Oct. 1 along with his co-pilot and test engineer in a routine training flight near this base, it was announced today.

The others killed were 2d Lt. Ramsey J. Toon, 23, San Diego, Cal., co-pilot, and Master Sgt. James B. Sutton, 24, Silver Creek, Miss.

Bad weather which closed in while the plane was in the air was blamed for the crash.

Entered Air Corps in 1941.

Scott entered the air corps March 15, 1941, and was commissioned at Kelly field Nov. 1, 1941. He was the son of Charles L. Scott, R. F. D. 7, North Canton, O.

Scott had been on nine operational missions over Europe, and his commanding officer, Col. Carl R. Storrie, San Antonio, Tex., said of him:

"Capt. Scott was one of the best pilots in the air corps. Much was expected of him as a commanding officer. His ability as a pilot and leader of men was outstanding and he will be difficult to replace."

A STAR IN THREE SPORTS.

Columbus, O., Oct. 4 (AP).—Capt. Don Scott, killed in an airplane crash in England, was one of Ohio State university's great athletes.

He was a three sport man—football, basketball, and track—and he reached the heights in 1939 when, as quarter back, he led the Buckeyes to the Big Ten championship and was placed on the Associated Press' third All-American team.

[Scott flew to the Chicago Tribune's College All-Star game in 1941, watching the Chicago Bears defeat the Collegians, 37 to 13, from the bench. Scott would have been a player that night, but his duties with the army kept him at his base and he was unable to practice with the team.]

Scott married Leone Shafer of Columbus a year ago last month, and Mrs. Scott expects a child this week. She lives in Columbus.

Ruffin Beats Beau Jack in 10 Round Bout

New York, Oct. 4 (AP).—Unheralded Bobby Ruffin outpointed Beau Jack, former lightweight champion, in 10 bruising rounds tonight before a world series crowd of 14,449 that nearly filled Madison Square Garden—a crowd that paid a gross of $43,429. It was one of the most outstanding upsets in the history of fighting in the Garden. Ruffin weighed 135½ pounds and Jack 140½.

A 9 to 1 underdog and so lightly rated that he was put on tonight's card as a tune-up for Jack's Nov. 19 lightweight title tussle with Bob Montgomery, Ruffin outboxed Jack and piled up points with jabs and counterpunches.

The local youngster, a Long Islander now, altho a native of Bridgeport, Conn., wound up with a badly gashed left eye.

However, the Associated Press score card had the bout even.

Immediately after the fight, Promoter Mike Jacobs announced that the defeat would have no effect on Jack's title bout with Montgomery.

WORLD SERIES TO BE BEAMED THRUOUT WORLD

Washington, D. C., Oct. 4 (AP).—A play by play description of the world series will be broadcast by short wave to American soldiers and sailors thru the world.

The war department announced this today, stating that thru arrangements with the army's special service division, the broadcasts will be beamed to Greenland, Iceland, England, North Africa, Sicily, Italy, Liberia, Egypt, Panama, Puerto Rico, Hawaii, the South Pacific Islands, Australia, India, China, the Aleutians, Canada, and Alaska.

LANDIS NAMES FOUR UMPIRES, TWO ALTERNATES

K. M. Landis, baseball commissioner, yesterday announced the umpires who will work the world series. Representing the American league will be Ed Rommel and Joe Rue, with George Pipgras as alternate. National league umpires will be John E. Reardon and William Stewart, with John B. Conlan as alternate.

EX-PHILS MEET AS SERIES FOES

Luck Smiles on Etten and Litwhiler.

New York, Oct. 4 (AP).—The fortunate lads of the world series are Nick Etten, first baseman for the Yankees, and Danny Litwhiler, Cardinals' outfielder.

A year ago the two were teammates on the Phillies, who finished last in the National league. Now they are regulars on two championship clubs with a nice nestegg coming to them thru the world series. Etten was traded to the Yanks last winter while Litwhiler went to the Cards in June.

Litwhiler was on the train, en route from St. Louis, while Etten went thru batting and fielding practice in the stadium. The Chicago boy, who batted in 108 runs for the Yanks this season, belted one into the right field stands while taking his practice swings.

Gordon Roberts of Baltimore, Md., was the first fan in line to buy a bleacher seat, but the fellow who actually was there first was the reporter assigned to cover the arrival of the first bleacherite.

Billy Evans, president of the Southern association, wouldn't pick either the Yanks or Cards. "I've no selection," he asserted. "The clubs are too evenly matched in my opinion."

The Cubs and their affiliate Pacific Coast league team, Los Angeles, are well represented at the series. The party includes Owner P. K. Wrigley, General Manager Jim Gallagher and Field Manager Jim Wilson of the Cubs, and President Clarence Rowland and Field Manager Bill Sweeney of the Angels.

Rookie Tom Byrne, a southpaw, pitched most of the batting practice, in an effort to get the Yanks' used to Lanier's curves.

Judge to Be Out of Town on Series Days, It Says Here

St. Louis, Mo., Oct. 4 (AP).—Federal District Judge John Caskie Collett, an ardent baseball fan, judicially revealed today that he will miss the world series games in St. Louis. In postponing a hearing, he remarked, "obviously the court should reset this matter for Oct. 10, but it is equally obvious when the court does not continue it to the 10th that the court has a previous engagement—in Kansas City."

Poem Stirs Series Fever in N. Africa

ALLIED HDQ., Algiers, Oct. 4 (AP). —The world series fever hit the American army in North Africa hard today—so hard that Lt. James A. Burchard, former sports writer for the New York World-Telegram, now a reporter for the Stars and Stripes, tore off some nostalgic verse for the troops. This is what he wrote:

BATTER UP.

The airman climbs into his ship and speeds toward axis land,
He drops his load of calling cards with cool and practiced hand.
But as the bombs crash far below on railroads, guns, and tanks,
The airman's thoughts are far away; he's doping out the Yanks.

A sailor on an *LST is blasted off the deck,
He flopped into the water from a twisted flaming wreck.
This doughty tar went under twice; yes, he was damned near drowned.
He murmured as he slid below, "Will Chandler take the mound?"

The grimy doughboy crawls along a hillside raked by shells,
Big Jerry guns have made his world the hottest of all hells;
But, as he races to the charge, what does this doughboy do?
He hollers at a buddy, "50 lire on St. Loo!"

Now even in the German lines where Aryan blood runs purer,
The wehrmacht talks of baseball and just ignores the fuehrer.
The Cards to them are strictly Greek, but state if that be true
"Heil any one who beats the Yanks. It's more than we can do."

*Tank landing ship.

WORLD SERIES ODDS—OF ALL KINDS—LISTED

New York, Oct. 4 [Special].—These world series odds today were quoted by the Broadway books:

Bookie will lay: 8-1 Yanks don't win first four games.

14-1 Cards don't win first four games.

9-5 Spud Chandler does not win two games.

13-5 Max Lanier does not win two games.

13-5 Cooper does not win two games.

20-1 Charles Keller does not hit first homer of series.

20-1 Stan Musial does not hit first homer of series.

CARDS, YANKS TO RENEW FEUD BEFORE 70,000

American Leaguers Slight Favorites.

Series Facts

NEW YORK, Oct. 4 (AP).—Facts and figures on the 1943 world series, which will start tomorrow in Yankee stadium.

Opponents—New York Yankees [A. L.] vs. St. Louis Cardinals [N. L.].

Winner—First team to win four games.

Schedule—Tomorrow, Wednesday and Thursday in New York; Sunday, Monday, Tuesday and Thursday in St. Louis. In case of postponement order of games will be maintained with dates adjusted accordingly.

First game pitchers—Max Lanier [15-7] for Cards; Spud Chandler [20-4] for Yankees.

Probable attendance, first game—70,000. Time of games—12:30 p. m., [Chicago time].

Last year's result—Yankees won first game; Cardinals next four.

Broadcast—Mutual Broadcasting system and W-G-N, 12:15 p. m.

BY IRVING VAUGHAN.

[Chicago Tribune Press Service.]

New York, Oct. 4.—Joe McCarthy's Yankees will step forth on their own stadium soil tomorrow afternoon with the hope of doing something about erasing the spot plastered onto their all-time world series record just a year ago. Fighting to double the spot in size will be the St. Louis Cardinals, those free gaited fellows from the National league who surprised the baseball world, and probably themselves, last fall by taking the American leaguers apart in the four straight after dropping the opener.

Just what is going to happen in this 40th post-season carnival will be definitely known after one or the other has captured four decisions and until then the best guess is that if an edge exists it belongs to the Yankees. They have their weaknesses in a few spots, but they also have pitching and, more important, that intense desire to make amends for letting down their followers last October.

There's a Swing to Yanks.

As the starting hour approached for the Yanks to go forth for revenge behind the support of Spud Chandler, the big leagues' ranking pitcher of the year, more American league sentiment made its appearance. The hitherto cautious ones finally became convinced that a preponderence of proved pitching is half the fight over a limited stretch; that the Yanks know more now than they knew a year ago about the Cardinals, and lastly that the National leaguers' injury list may be a legitimate item instead of a smoke screen.

The Yankees took a leisurely workout today and Manager Joe McCarthy sparred freely with questions hurled at him by curious newspaper men. The day was a bit more strenuous, at least mentally, for the National leaguers. They arrived too late for a glimpse of the place in which they took three in a row from the Yanks last fall.

Cooper Worries Cardinals.

The Cardinals, unless there is another alteration in Manager Bill Southworth's plans, will open their bid for another title by making use of the southpaw talents of Max Lanier, winner of 15 and loser of seven during the season. Logically, the honor should go to Morton Cooper, winner of 21 games this season, but there are other factors involved. The big right hander is on that mysterious infirmary list as the victim of a sore shoulder. Then, too, the Yanks are preponderantly left handed in their hitting, a fact that made it easier for the Cardinals' leader to abandon his ace in favor of Lanier.

If Cooper's ailment is serious, and it could be the forerunner of another Dizzy Dean fadeout, it is possible he might not make even one start in the series. This would throw a heavy burden on Lanier, who requires more than the average rest between appearances, and the two freshman left handers—Al Brazle and Harry Brecheen—with the help of one of several right handlers. That this is something worth fretting about in connection with the Cardinals' staff is indicated by the fact that an army fur-

[Continued on next page, column 4]

The First One

PROBABLE starting lineup in today's first game of the world series in New York with batting averages and pitching records listed:

CARDINALS.		YANKEES.	
Klein, 2b	.285	Stainback, cf	.260
Walker, cf	.295	Crosetti, ss	.233
Musial, rf	.357	Johnson, 3b	.279
W. Cooper, c	3.19	Keller, lf	.270
Kurowski, 3b	.287	Gordon, 2b	.247
Sanders, 1b	.283	Dickey, c	.351
Litwhiler, lf	.272	Etten, 1b	.271
Marion, ss	.279	Lindell, rf	.245
Lanier, p	15-7	Chandler, p	20-4

Umpires—Rommel [A.L.], Reardon [N.L.], Rue [A.L.], Stewart [N.L.].

MOON MULLINS

Reg. U. S. Pat. Off. Copyright, 1943 by News Syndicate Co., Inc.

ROMAN SOX AND CHIPAMINK WIN AT HAWTHORNE

Tony Skoronski Rides 2 Top Winners.

BY HOWARD BARRY.

Tony Skoronski, who is one of the contenders for the jockey championship during the current Hawthorne meeting, rode the winners of the two feature events on yesterday's program. He drove Chipamink across the line at better than 6 to 1 odds in the six furlong Fort Sheridan purse which headed the card a short time after he had scored with Roman Sox at even money in the Elmwood Park purse, another three-quarter mile dash.

Chipamink engaged in a head and head duel with Frank's Boy and Fag around the turn. The three came into the stretch on even terms but thereafter Chipamink shook off both. Continuing in stride, this 3 year old colt finished a length and a half ahead of Whose, Bolo Way taking third place.

Roman Sox Is Easy Winner.

Skoronski landed Roman Sox on the finish line four lengths ahead of Alar, while Bolo Tie was getting in third. Roman Sox's early opposition came from Bolo Tie. After they had raced side by side to the stretch, Roman Sox disposed of this challenge and just breezed along thereafter.

Chipamink's backers collected $14.40 to win but those who bet on Roman Sox settled for $4.

The daily double developed a $362.40 pay-off when Georgia Tod won the first race and Three Bangs the second, both being outsiders in the betting.

Georgia Tod, a 3 year old filly which never before had won a race, ran close to the early pace in a 6½ furlong dash for horses of the $1,200 class, moved to the leaders at the head of the stretch and won by two lengths over Leo's Brandy, Gabe being third. Those who backed Georgia Tod across the board collected $22.40, $6.80, and $4.40.

Three Bangs Has Trouble.

Three Bangs had considerably more trouble taking care of the second half of the double. This 8 year old veteran was back in the pack in the earlier stages of a 6½ furlong dash. He improved his position approaching the stretch then closed powerfully and got up to beat Ticky Otis by a neck. Coupon was third.

KEELEYS' 3,260 TOPS NATION'S BOWLING SCORES

The Keeley Beers, bowling in the North End Traveling league, registered the nation's highest team total for the current season last night at Kaadland recreation, collecting 3,260 pins. However, they needed all of the pins, for the Meister Braus hit a hot streak in the Windy City league and wound up with 3,244, only 16 pins short of the Keeleys' score.

NORTH END TRAVELING LEAGUE.

At Samuelson Recreation.

Curtis Baby Ruth.... 997 911 920—2828
Chapin & Gore........ 949 991 941—2991
[Leo Faetz, 693; Eddie Schlicting, 632.]

At Kaadland Recreation.

Keeley's Beer.........1073 1140 1047—3260
20th Century.......... 826 949 924—2698
[George Calder, 703; Ben Hellgeth, 701; Ray Blanck, 664; Merril Clark, 609; Paul Marian, 583.]

At Northtown Recreation.

Schamberger Schlitz..10[illegible] 997 941—2981
Gold Crown Beer...... 926 955 968—2849
[Floyd Reichard, 647; Hal Reehoff, 611.]

At Gold Coast Recreation.

Thompsons .... 970 976 1027—2973
Pepsi-Cola .... 949 909 956—2814
[Rudy Habetler, 661; William Berg, 651.]

WINDY CITY LEAGUE.

Mineralites .... 929 971 971—2971
Soper Bros........... 889 965 939—2793
[Barney Grogan, 652; John Small, 601.]
O. K. Motors........ 925 964 1098—2987
Nonebetters .... 942 1002 899—2843
[Frank Zubak, 626; Jake Hansen, 620.]
O'Keefe Bros......... 938 978 1048—2964
Vogel Bros...........1067 880 1050—2997
[Al Logan, 637; Stanley Kasabucki, 673.]
Furman Funeral .... 986 955 981—2922
Meister Braus.......1050 1176 1018—3244
[Otto Mauge, 655; Joe Sinke, 664.]
Geprods .... 901 1021 990—2912
Cascade Bowling.... 964 1029 898—2891
[William Rusch Jr., 610.]
Lemon King.......... 927 940 1001—2868
Reichmans .... 953 938 915—2806
[Herb Collins, 620; James Aurek, 638.]
Schambergers .... 892 1007 994—2893
Beevac Cleaners..... 804 1048 976—2828
[E. Johnson, 609; George Notz, 650.]
Virginia Dare........ 872 1010 954—2836
John Tomans .... 923 927 958—2807
[Frank Nigg, 618; Jim Danek, 607.]

SOUTH END LADIES TRAVELING LEAGUE.

[Sunday night.]

Du Bouchettes ......757 789 775—2321
Noodle Soupers...... 732 744 756—2232
[Flo Welden, 522; Violet LaPiere, 505.]
South Shore Bank....893 808 780—2481
Playmore Lanes......825 905 825—2655
[Catherine Fellmeth, 535; Tess Morris, 517; Ruth Hartman, 517.]
Green Diamond Golf..823 775 756—2354
Crest Recreation .....793 879 870—2562
[Virginia Gordon, 596; Carrie Enders, 538; Lillian Koehler, 526.]
Bowlarium Recreation.690 689 694—2073
Crest Bowling School.750 757 734—2241

ROCKINGHAM RESULTS.

FIRST RACE—Purse $900, claiming, 4 year olds and up, 6 furlongs:
Eight and Six, 112: Pratt 7.40 4.80 3.60
Bell Bottom, 107: Permane 32.00 11.80
Ugin, 120: Gross 4.00
Time, 1:15. Brown Dancer, Burnt Bridges, Last Frontier, Canter's Best, Maepal, Dainty Ford, Mindeful, Trimmed, Gun Site ran.

SECOND RACE—Purse $900, claiming, 2 year olds, 6 furlongs:
Jack Dove, 105: Williams. 3.40 2.40 2.20
Pida, 114: Dattilo 3.40 2.80
Nine Hole, 107: Snyder 3.60
Time, 1:16. Little Rene, Stellita, Jeff Time, Two Block, Linwood Belle ran.

THIRD RACE—Purse $900, claiming, 3 year olds, 6 furlongs:
Mattie Sue, 114: Brennan 6.80 4.40 3.60
Fire Kabo, 111: Richard. 51.40 21.40
Five A. M., 111: Trent 5.00
Time, 115. Styx, Chain Miss, Gloryland, Spare Room, Kiev Lee, Jopier, Cabinisi ran.

FOURTH RACE—Purse $900, claiming, 4 year olds and up, 6 furlongs:
Front'r Jane, 109: Williams 5.40 3.20 2.60
Midluck, 112: Pratt 3.80 3.40
Aldridge, 111: Snyder 5.60
Time, 1:13 3-5. Mervyn Le Roy, Cairngorm, Old Whitey, Dodge City ran.

FIFTH RACE—Purse $1,100, claiming, 3 year olds and up, 1 1-16 miles:
Boot&Spur, 115: Turnbull 6.40 3.80 2.80
Speedway, 110: Trent 11.80 4.40
Star Whiz, 110: Lynch 3.00
Time, 1:49. Satin Cap, Valdina Pledge, Light of Morn ran.

SIXTH RACE—Purse $1,000, claiming, 3 year olds, 1 1-16 miles:
Misting, 102: Permane 8.00 4.40 2.60
Tangelo, 107: Magath 5.20 3.00
Moja, 107: Brennan 2.60
Time, 1:49 3-5. Mitza, Hattie Belle ran.

SEVENTH RACE—Purse $900, claiming, 3 year olds, 1 1-16 miles:
Royal Silver, 107: P'mane 8.40 3.60 2.60
Flywhisk, 105: Pratt 5.20 3.00
Xam, 105: McMullen 3.00
Time, 1:51. Wadedale, Consomme, Turnabout ran.

EIGHTH RACE—Purse $900, claiming, 4 year olds and up, 1¼ miles:
Conrad Mann, 113: Pratt 6.40 3.80 3.00
Impregnable, 115: Trent 4.60 3.40
Wheat, 113: Snyder 2.60
Time, 1:56 3-5. Straight Lead, Grandeur, Cody, Siganar ran.

HAWTHORNE ODDS & JOCKEYS

FIRST RACE—Purse $1,200, claiming, 3 year olds and up, 6½ furlongs:

Horse	Wt.	P.P.	Jockey.	Odds.
Ted O	112	1	Lo Turco	10-1
Deep Rock	109	2	No boy	8-1
Burning Sands	108	3	Gillespie	8-1
Black Time	112	4	No boy	12-1
Ghost Hunt	108	5	Burns	15-1
Dream Fox	112	6	Martin	4-1
Sweetie Face	100	7	Wegrzyn	20-1
Orchard Run	115	8	Skoronski	4-1
Bright Novet	108	9	Root	30-1
Burning Chips	108	10	No boy	20-1
Weisenheimer	112	11	Hauer	15-1
Court Counsel	112	12	Lowe	6-1
Ballyarnett	107	13	Fielding	12-1
Crumpet	109	14	Vail	8-1
Star Kan	105	15	No boy	30-1
Rose Bane	105	16	Morrisey	3-1
Midall	114	17	No boy	2-1
Wild Oats	115	18	No boy	5-1

SECOND RACE—Purse $1,200, allowances, maidens, 2 year olds, 6 furlongs:

Happy Factor	115	1	No boy	3-1
Payable	115	2	Lo Turco	8-1
Fair Do	115	3	No boy	30-1
Wise Sue	115	4	Morrisey	7-5
Queen Kizzie	115	5	Murphy	4-1
Busy Ellen	115	6	Luce	15-1
Infinity Flirt	115	7	No boy	20-1
Tib	115	8	No boy	3-1
Endearing	115	9	No boy	12-1
Sweet Victory	110	10	No boy	10-1
Feudella	110	11	Pucci	20-1
Head Flight	115	12	Martin	12-1
Many Bangles	115	13	Burns	6-1

THIRD RACE—Purse $1,300, allowances, 3 year olds and up, 6 furlongs:

Recalling	102	1	No boy	8-1
Brilliant Fly	109	2	No boy	8-1
Impenetrable	115	3	Burns	6-1
Afghanistan	112	4	Bletzacker	3-1
Subdeb	109	5	Whiting	8-1
Kathy	106	6	No boy	8-1
Miss Monarch	103	7	No boy	10-1
Prince Sang	109	8	Fielding	12-1
Liberty Flash	114	9	Skoronski	10-1
Captain Fury	118	10	Lo Turco	4-1
Flying Double	118	11	No boy	3-1
Timocracy	111	12	Martin	12-1
Tetra Gal	110	13	Bianco	3-1
Brown Mate	109	14	Wegrzyn	3-1

FOURTH RACE—Purse $1,200, claiming, 2 year olds, 6 furlongs:

Bolo Babe	110	1	Martin	10-1
Gay Franka	107	2	Burns	4-1
Our Sponsor	105	3	Whiting	6-1
Darby Doulton	111	4	No boy	8-1
Valdina Date	116	5	No boy	2-1
Paragram	113	6	Hauer	10-1
The Captain	114	7	No boy	3-1
Broke	111	8	Root	3-1
Valdina Maiden	106	9	Pucci	10-1
Cherry Wine	110	10	Skoronski	10-1
Brown Flame	108	11	Morrisey	6-1

FIFTH RACE—Purse $1,200, claiming, 3 year olds and up, 6 furlongs:

Sharpshell	110	1	No boy	5-1
Lupie	105	2	Skoronski	6-1
Balmand	111	3	Haber	6-1
Remote Control	109	4	Lowe	8-1
Wise Don	103	5	Allen	15-1
Just Beans	118	6	Murphy	4-1
Joe Schenck	109	7	Burns	4-1
Short Shrift	106	8	Fielding	8-1
Anxiety	115	9	Morrisey	4-1

SIXTH RACE—Purse $1,200, claiming, 3 year olds and up, 1 1-16 miles:

Faywood	114	1	No boy	3-1
Fairhaired Boy	116	2	Boucher	15-1
Valdina Marge	108	3	No boy	8-1
Prominette	107	4	Hauer	6-1
Moselem	115	5	Burns	2-1
Winamac	112	6	Gillespie	4-1
Valnor	108	7	Martin	4-1

SEVENTH RACE—Purse $1,200, claiming, 3 year olds and up, 1¼ miles:

Cantata	110	1	Skoronski	8-1
Prince O'Mars	113	2	No boy	15-1
Eleventh Hour	113	3	Vail	12-1
Quercus	111	4	Warren	6-1
Pajas	111	5	Fielding	2-1
Jungle Moon	114	6	Pucci	10-1
Doug Brashear	114	7	No boy	3-1
Royal Risk	113	8	No boy	15-1
Nancy's Baby	116	9	Burns	6-1
Greville	119	10	No boy	4-1
Old Main Road	119	11	Whiting	4-1

EIGHTH RACE—Purse $1,200, claiming, 3 year olds and up, 1 1-16 miles:

Yank Bomber	114	1	Fielding	3-1
Some Count	111	2	Hauer	10-1
Real Man	109	3	Bianco	8-1
Top Note	106	4	No boy	10-1
Miss Westie	110	5	Luce	20-1
Illinois Star	115	6	Morrisey	3-1
Mokananne	101	7	Pucci	15-1
More Refined	116	8	Burns	8-1
Car Bala	101	9	No boy	20-1
Bolo Brook	106	10	Martin	10-1
King Bassel	111	11	No boy	12-1
Belay	119	12	No boy	3-1
Charming	108	13	Gillespie	20-1
Blaufuss	110	14	Haber	20-1
Jack Vennie	119	15	McLeod	5-1
Guaymas	111	16	Skoronski	6-1
Burman	111	17	No boy	10-1

ROCKINGHAM ENTRIES.

FIRST RACE—Purse $1,000, claiming, 3 year olds and up, 6 furlongs:

†Iskie 113	Idle Fancies 113
Sun Triad 118	†Rough Com'and .113
Cosine 118	†Sun Spark 113
†Magic Lady....110	Dedham 118
Maryland Morn..118	Weesgone 118
Desert Brush 115	†Bonified 113
Oldwick 118	Bright and Early 118
†Castleridge 110	Tyrone 118

SECOND RACE—Purse $1,000, claiming, maidens, 2 year olds, 6 furlongs:

†In Balance 110	Gay Discovery ...113
†Back To Back.110	Speed Up 115
†Tress Rodgers....110	Record March......118
Free Transit 118	xTenderfoot 111
Minecap 118	

THIRD RACE—Purse $1,000, claiming, 3 year olds and up, 1 1-6 miles:

†Lady Toddle 100	!One Dollar 106
Poms 111	Precious Years....111
Signal Corps......114	Timothy C. 114
Tony Porter......114	†Gay Chic 109

FOURTH RACE—Purse $1,200, allowances, 2 year olds, 6 furlongs:

Which Ace 114	†Brave Marine....109
Fort Ben 118	Door Yock 111
Crestfallen 114	Mac's Quest......114
Tacara Galhad.....107	Linwood Jim 118

FIFTH RACE—Purse $1,500, claiming, 3 year olds and up, 6 furlongs:

Zacabrand 107	†Try Flying......109
Polymelior 111	†Plaidloch 105
Easy Blend......106	Early N' Smart..108
†Morocco Sir 109	Two Kick 111
Girlette 114	Blue Steel 107
Persistent 101	Night Editor......111

SIXTH RACE—Purse $1,000, claiming, 3 year olds and up, 1⅛ miles:

Marymick 108	†Grebe 115
Gallant Dick......110	Helen Spot 108
†Blockader 106	Brooklandville ...111
Jelwell 114	

SEVENTH RACE—Purse $1,000, claiming, 4 year olds and up, 1-16 miles:

†In Dutch 112	!Off Shore 115
Temulac 117	Pari-Ernest 120
†Brother Dear...115	†Lady's Count....109
†Sizzling Pan.....112	

EIGHTH RACE—Purse $1,000, claiming, 4 year olds and up, 1 3-16 miles:

Erin's Girl 115	†Orcedes 105
Crab Apple 115	Light Banset......110
Guardsman 113	Snowmoon 115
†Mobcap 105	†Noodles 105
Oakmont 118	Black One 118

†Apprentice allowance claimed.

BELMONT ENTRIES.

FIRST RACE—Purse $1,800, claiming, 2 year olds, 6 furlongs:

Charmed Life....111	Charlie Noble....116
First Admiral....111	Midwesterner 116
Ragged Rascal....111	Military Risk......111
Jimmy John......116	

SECOND RACE—Purse $1,800, claiming, 4 year olds and up, 6 furlongs:

Sundodger 116	Roman Flag......117
*Alhalon 104	Eaclodion 111
Blue Moledy......108	Scotch Trap......116
*Skin Deep......119	Sailor Hat......111
Happy Lark......111	*Freeland's Lad..111
Smart Bet......126	*Stolen Tryst......118

THIRD RACE—Purse $1,800, steeplechase, 3 year olds and up, about 2 miles:

Mercator 142	†Nat'nal Anthem.143
Chaloner 143	The Beak......146
†Greek Flag......148	Mad Policy......143

†Entry.

FOURTH RACE—Purse $2,300, allowances, 2 year olds, 7 furlongs:

Westminster 111	Freezout 116
Early Winter......116	Shining Deed......116
Black Gang......116	Tex Martin......116
*Who Goes There.111	Broad Grin......116
U. S. Salute......116	Wild Rice......116
Skytracer 116	Hercules 116

FIFTH RACE—Purse $4,000 added, handicap, 3 year olds and upward, 6 furlongs:

Boysy 114	Equistar 104
Legislator 104	Terse 104
Shut Out......126	

SIXTH RACE—Purse $15,000 added, the Ladies' handicap, 3 year olds and up, 1½ miles:

Who Me 102	Legend Bearer....105
Vagrancy 123	Barbara Childs....116
Mar-Kell 126	Stefanita 116
Dark Discovery...106	

SEVENTH RACE—Purse $1,800, claiming, 3 year olds and up, 1 mile:

*Solita 101	*Bold Salute......107
†This Freedom....108	Whimbrel 108
†Caumsett 111	Total Elipse......120
Miss Mary Jane..117	Blazing Heat......117
Saxon Paul......114	*Honfleur 104
Bay Carse 120	

†Entry.

EIGHTH RACE—Purse $1,800, claiming, 4 year olds and up, 1¼ miles:

Boiled Shirt......115	Woodvale Queen..114
*Woodsaw 115	*Over 110
Miss Discovery....114	Caduceus 114
Five-O-Eight 120	Blue Stride......114
Histrionic 111	Al Au Feu......120
*Russia 115	

*Apprentice allowance claimed.

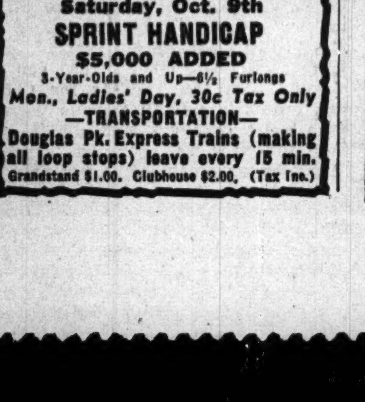

TODAY'S SELECTIONS

HAWTHORNE, CICERO, ILL.
[Track fast.]

1—Court Counsel, Crumpet, Dream Fox.
2—Wise Sue, Queen Kizzle, Fair Do.
3—Afghanistan, Brown Mate, Timocracy.
4—Gay Franka, Broke, Brown Flame.
5—Anxiety, Short Shrift, Sarpshell.
6—MOSELEM, Faywood, Valnor.
7—Pajas, Greville, Doug Brashear.
8—Some Count, Illinois Star, Belay.

BELMONT, N. Y.
[Track fast.]

1—First Admiral, Jommy John, Midwesterner.
2—Freeland's Lad, Smart Bet, Roman Flag.
3—No Selections.
4—Black Gang, Westminster, Tex Martin.
5—Shut Out, Legislator, Terse.
6—Mar-Kell, Stefanita, Barbara Childs.
7—TOTAL ECLIPSE, Bay Carse, Blazing Heat.
8—Al Au Feu, Over, Woodvale Queen.

ROCKINGHAM, SALEM, N. H.
[Track fast.]

1—Bright And Early, Oldwick, Dedham.
2—Back To Back, Free Transit, Speed Up.
3—Previous Years, One Dollar, Gay Chic.
4—FORT BEN, Linwood Jim, Mac's Quest.
5—Girlette, Two Kick, Early N'Smart.
6—Blockader, Gallant Dick, Grebe.
7—In Dutch, Pari-Ernest, Temulac.
8—Noodles, Orcades, Black One.

Daily Doubles

HAWTHORNE.
Georgia Tod and Three Bangs......$362.40
BELMONT PARK.
Alnelle and Adventurous..........$172.80
ROCKINGHAM PARK.
Eight and Six and Jack Dove.......$16.40

HAWTHORNE RESULTS.

FIRST RACE—Purse $1,200, claiming, 3 year olds, 6½ furlongs:
G'gia Tod, 101: Weggrzyn 22.40 6.80 4.40
Leo's Br'dy, 109: M'sey 3.40 2.80
Gabe, 109: Burns 6.40
Time, 1:21. Sweet Helen, Brilliant Jr., Boston Queen, Valdina Zephyr, Pat Morvich, Cideam, Gainer, Liberator, Dabiton ran.

SECOND RACE—Purse $1,200, 4 year olds and up, 6½ furlongs:
Th. Bangs, 120: Martin 45.80 16.20 11.60
Ticky Otis, 108: Whiting 6.20 4.80
Coupon, 120: Root 9.00
Time, 1:20. Harkim, Reigh Dear, Ebon Flag, Highthorne, Burman, New Glory, Princely Gift, Knight Call, Quick Tool ran.

THIRD RACE—Purse $1,200, claiming, 2 year olds, 6½ furlongs:
Stars at N., 112: M'sey 9.00 5.60 4.20
Count Foray, 112: Luce 23.80 16.00
Hicks, 104: Wegrzyn 17.20
Time, 1:21 1-5. Alpledg, Rockwood Jean, End Man, Valdina Kovia, Purple Heart, Infinity Sheik, Meminisse, Little Alice, Garden Pot ran.

FOURTH RACE—Purse $1,300, allowances, 3 year olds and up, 6 furlongs:
Roman Sox, 103: Skor'ski 4.00 3.40 2.60
Alar, 105: Hauer 14.60 5.80
Bolo Tie, 104: Wegrzyn 3.00
Time, 1:11 3-5. Charter Member, Gold Mike, Talkover, Playground ran.

FIFTH RACE—Purse $1,200, allowances, 2 year olds, 6½ furlongs:
Top Ceiling, 118: Warren 4.40 2.60 2.40
Hasty Mes., 118: Skor'ski 3.40 2.80
Merrymarch, 113: Pucci 4.60
Time, 1:19 3-5. Valdina Clown, Okana, Little Minx, What a Play, Maggie Jane, Holdall ran.

SIXTH RACE—Purse $1,300, allowances, 3 year olds and up, 6 furlongs:
Chipamink, 104: Skor'ski 14.80 8.20 5.00
Whose, 101: Wegrzyn 6.00 4.60
Bolo Way, 111: Martin 4.20
Time, 1:12 1-5. Frank's Boy, Vinum, Begda, Fag ran.

SEVENTH RACE—Purse $1,200, claiming, 3 year olds and up, 1 1-16 miles:
Blos'm Queen, 113: LoT'co 8.00 4.00 2.80
Step'g Out, 106: Morrisey 5.00 3.40
Fisher's Pet, 110: Skor'ski 3.00
Time, 1:48 1-5. Whiscendent, Free Miss, Bezique, Create, Riot Call, Bright Glow, Sign ran.

EIGHTH RACE—Purse $1,200, claiming, 3 year olds and up, 1 1-16 miles:
Hill's Palm, 111: Wegrzyn 7.00 4.80 3.80
Pinch Hitter, 113: Mor'sey 7.20 4.60
Bitter Ender, 119: Sk'ski 4.00
Time, 1:46 3-5. Bud On, Tartarus, Rolling Ball, Valdina Fable, Pell Mell, Valdina Bishop, Cohortation, Van Man, Alcinous ran.

BELMONT RESULTS.

FIRST RACE—Purse $1,800, claiming, maidens, 2 year olds, 6 furlongs:
Alnelle, 111: Jemas 12.90 6.40 3.90
Jamoke, 116: Gorman 4.80 3.00
Penomp, 106: Kirkland 3.10
Time, 1:12. Creamy, Gullah, Sustina, Dancing Patsy, Rural Rhythm ran.

SECOND RACE—Purse $1,800, claiming, 3 year olds, 6 furlongs:
Adventurous, 119: Ec'rd 27.00 11.10 6.10
Liquid Lunch, 108: Mann 5.50 3.40
Lady Flares, 113: L'dberg 3.30
Time, 1:12 1-5. †Bollinger, Sabatis, Diggie, Spirit, Gold Flare, †Glorene, Pacifist, Wuskenin, Alpine Light, Rarified, †My Zaca ran. †Field.

THIRD RACE—Purse $1,800, optional claiming, hurdlers, 3 year olds and up, about 1½ miles:
Blue Funk, 136: Owen 4.50 3.20 2.70
†R'y'l Ruby II, 141: L'd 7.00 4.00
Blue Nose, 141: Morlan 4.40
Time, 2:56 1-5. Hallow Gold, ‡Dahlia, Buckeye, Fighting Mac, High Tint, ‡Beneksar, Link ran. †Entry. ‡Entry.

FOURTH RACE—Purse $2,500, the Carita; allowances, 2 year olds, 5½ furlongs:
†Sun. Supper, 110: Atk'n 7.80 4.40 3.20
Magic Heels, 110: Kirkl'd 13.20 8.20
Speed Streak, 115: Gor'n 7.70
Time, 1:04 1-5. Chic Shirley, Bonnie Ina, Nap, Miss Black Out, †Bird Hawk, Our Doris, Fairy Blend, Lady Gremlin, Modest One ran. †Entry.

FIFTH RACE—Purse $2,500, the High Strung, class C, 4 year olds and up, 6 furlongs:
Pig Tails, 108: Jemas 10.40 3.80 3.00
Baby Dumpling, 116: At'n 2.80 2.40
Go-Gino, 120: Londgen 3.10
Time, 1:11. Soldier Song, Minee-Mo, High Command, Tola Rose ran.

SIXTH RACE—Purse $3,000, the Longview, 3 year olds and up, class C, 1 1-16 miles:
Brenner Pass, 111: Ren'k 21.60 7.70 4.90
Blueberry Pie, 110: Grohs 4.20 3.30
Your Chance, 111: Gilbert 4.60
Time, 1:45 1-5. La Reigh, Golden Thorn, Gothic, Big Flash, Ayah's Boy ran.

SEVENTH RACE—Purse $2,000, claiming, 3 year olds and up, 1 mile:
Blue Serge, 111: Grohs 8.00 5.70 3.60
Green Apples, 100: Kirkld 5.50 3.60
Night Glow, 108: Brooks 3.30
Time, 1:38. Dandy Fox, Ksar of Audley, The Thane, Air Transit ran.

EIGHTH RACE—Purse $2,000, claiming, 3 year olds and up, 1⅛ miles:
Happy Guess, 113: Guerin 49.60 17.90 7.30
Eight Rolls, 118: Pascuma 3.80 2.90
Prima Donna, 110: Wall 2.90
Time, 2:35. *Earliena, Calatan, Roman Governor, Spalpeen, *Chickore, Rodimic ran. *Entry.

Racing Thrills at
HAWTHORNE
8 RACES—FIRST AT 2:30
Saturday, Oct. 9th
SPRINT HANDICAP
$5,000 ADDED
3-Year-Olds and Up—6½ Furlongs
Mon., Ladies' Day, 30c Tax Only
—TRANSPORTATION—
Douglas Pk. Express Trains (making all loop stops) leave every 15 min.
Grandstand $1.00. Clubhouse $2.00. (Tax Inc.)

Lanier to Face Chandler in Series Opener

[Continued from first sport page.]

lough was obtained for Murry Dickson, a right hand pitcher.

Stainback to Lead Off.

McCarthy first named the setup he will rely upon against southpaws, indicating he was pretty well convinced it would be Lanier and not Cooper tomorrow. Tuck Stainback, one-time Cub, will lead off and occupy center field, followed by Frankie Crosetti, Freshman Bill Johnson, the dangerous Charley Keller, Joe Gordon, Bill Dickey, Nick Etten, and Johnny Lindell, the latter in right field.

Beyond one replacement, McCarthy's scheme for combatting the right handed menace, when it arises, is not much different. Crosetti, a veteran but a tough shortstop and hitter when the pressure is heavy, will lead off with Bud Metheny next and in right field. From there on down it will be Johnson, Keller, Dickey, Etten, Gordon, and Lindell. Neither lineup provides a job for Roy Weatherly, ordinarily the regular center fielder. He has a left ankle injury.

Walker, Musial Ailing.

Along with Cooper, the Cards mention regretfully that physical difficulties also are hampering Center Fielder Harry Walker and Right Fielder Stan Musial, the league's .357 batting champion. For a couple of weeks Walker has been under orders to forego a strenuous throw. The twinkling Musial recently caused a stampede by turning an ankle and while he believes he has recovered from the mishap, it might leave him with a mental hazard that could have an unfavorable effect on his bat swinging.

McCarthy, after making Chandler his official opener, refused to follow with the name of the man he has in mind for the second of the three games here. Presumably he will turn to Marius Russo, his lone southpaw of experience. McCarthy hasn't forgotten the ease with which the man handled the Dodgers two years ago.

The stadium gates will open at 10 o'clock tomorrow morning or sooner, if pressure necessitates. At that time, there will go on sale 14,000 upper grandstand seats at $3.30 each and 14,000 bleacher seats at $1.10 each. No series game at the stadium ever was sold out, tho, with a break in the weather Ed Barrow, president of the Yankees, expects to beat the all-time mark of last year, when 69,902 paid $269,409 to see the fourth game.

Sheeley to Face Burks in Savoy Ring Headliner

Stanley Sheeley, South Side Boys' club middleweight boxer, will meet James Burks in a five round bout heading the amateur show tonight in Savoy arena, 47th street and South Park way. There will be seven supporting contests.

Jimmy Joyce, Gary lightweight, has been matched to meet Alvin Gomez in a 12 round bout in Marigold Gardens Monday.

MEN
HELP MAKE CANDY FOR OUR ARMED FORCES
GOOD PAY 6-Day Week
CANDY MAKERS
CANDY MAKER HELPERS
MACHINE OPERATORS
PORTERS TRUCKERS
LABORERS CAR UNLOADERS
Day or Night Work; Permanent Job
NO EXPERIENCE NECESSARY
Good Transportation
EMPLOYMENT OFFICE HOURS:
Sunday ....11 A.M. to 4 P.M.
Mon., Tues., Wed......... 7 A.M. to 8 P.M.
Thurs., Fri., Sat.......... 7 A.M. to 5 P.M.
BUNTE BROTHERS
3301 W. Franklin Blvd. (500 North)

Fight Decisions

LAST NIGHT'S RESULTS.

At Marigold Gardens—Freddy Dawson beat Gene Spencer [10]; Arthur McWhorter beat Forrest Gee [6]; Charles Wells beat Danny Freeman [5]; Don Callahan beat Mickey McKiness [4]; Eddie Simmons beat Ace Coleman [4].

At New York—Bobby Ruffin beat Beau Jack [10]; Lew Hambury beat Frankie Rubino [6]; Jim Elliott beat Eddie Giosa [6]; Max Gnozales knocked out Sammy Stigliano [2]; Frankie Wills beat Jerry Fiorello [6].

At New Haven, Conn.—Herman Badger beat Aaron Eatman [8]; Mario Miscelli knocked out Larry Williams [5].

At Baltimore, Md.—Curtis Sheppard knocked out Wally Cross [1].

Dawson Wins Over Spencer; 13th Straight

Freddy Dawson, former Catholic Youth organization champion, scored his 13th triumph in 15 starts by outpointing Gene Spencer, South Chicago lightweight, in 10 rounds in Marigold Gardens last night. Spencer, who lost every round, had his left eye cut in the fourth round, and his right was opened in the fifth.

Art McWhorter, Gary light heavyweight, beat Forrest Gee of Milwaukee in a six round semi-windup.

Charley Wells, Chicago welterweight, defeated Danny Freeman of Ashtabula, O., in a five round slugging match. Wells scored two knockdowns in the final round.

Don Callahan, St. Paul, Minn., 166 pounder, hammered out a victory over Mickey McKinness in a four round preliminary. Eddie Simmons, South Bend, Ind., 148 pounder, was awarded a close verdict over Ace Coleman in a four round opener.

GIRLS' CLINIC PLANNED.

An industrial girls' basketball clinic will be held at the North Avenue-Larrabee Y. M. C. A. during the last three weeks in October to teach fundamentals of the game.

Red Birds Win Second from Syracuse, 5-2

Syracuse, N. Y., Oct. 4 (AP).—Columbus [A. A.] won its second straight little world series game from Syracuse [I. L.] tonight, 5 to 2, before 5,396 fans, collecting 11 hits off three hurlers, as Southpaw Elwin [Preacher] Roe limited the Chiefs to six hits.

The Red Birds, supporting Roe's pitching excellence with timely hits, drove the Chiefs' starting hurler, 21 game winner Tom de la Cruz, from the mound in the second inning. Chet Wieczorek singled, Joe Mack doubled, and John Antonelli singled, for two runs.

Jim Konstanty came in, checked the scoring, and in the fourth Syracuse tied the score. Outfielder Frankie Kelleher sent two runs home with a triple to left center.

Columbus went into the lead again in the fifth when Konstanty, who gave up five hits, yielded three straight walks after George Stumpf had singled and two were out.

The Red Birds, seeking their third straight little world series title, scored again in the eighth when, with the bases loaded on a walk, an infield hit and a bunt, Emil Verban flied to right allowing Pep Young to score. They added another in the ninth. With two out, John Antonelli doubled and Tommy Heath sent him home with a single.

Roe, who fanned eight and walked four, was in trouble in the eighth when the Chiefs loaded the bases on singles by Pinch Hitter Wally Gazen and Van Harrington and a walk to Hank Sauer. But he got Dutch Mele on a long fly.

Columbus ....020 001 011—5 11 0
Syracuse ....000 200 000—2 6 1

Batteries—Roe and Heath; Delacruz, Konstanty, Bartelson and West.

NOLTING DECIDES HE AGAIN WILL PLAY FOR BEARS

Veteran Back to End His Brief Retirement.

BY EDWARD PRELL.

The comings and goings of the Bears lately have been mostly goings, what with fellows exchanging gridiron toggery for military uniforms. But there was a change of pace yesterday when it was learned that Ray Nolting, speedy back field veteran who has been holing up in his Cincinnati home, soon will rejoin the Bears for his eighth season in the National Football league.

Ray had successfully parried contract thrusts from the club management on the plea he wanted to retire. It may be that Nolting, a mere 31 year old, wasn't going to be outdone by his old pal, Bronko Nagurski, who came back after a five year retirement, or by elephantine George Musso, who played 50 minutes at right guard in Detroit Sunday. Whether Ray will arrive in time to do some running against the Cardinals next Sunday in the Wrigley field opener for the Bears is indefinite.

Coach Gus Dorais of the Lions had a hard time convincing the football writers that Frankie Sinkwich, his prize rookie, isn't yet conditioned to go at top speed for more than a few minutes. "After five minutes the kid is tired," said Gus. He might have been referring to the 4½ minute stretch in which Frankie carried or threw the ball on all but one play in a 58 yard touchdown march. Frankie's first formal introduction to the Bears came when 240 pound Bulldog Turner gave him a terrific block. Dorais said he thought the Bears were unnecessarily rough with Sinkwich, claiming that at one time he counted eight Bears piled atop the young man.

The Bears had only one genuine right guard for the Lion game—George Musso. Dr. Ray Ippolito was detained by his duties at the Cook County hospital. . . . George Wilson was an iron man at right end, playing 50 minutes. George's fine topcoat disappeared while he was eating breakfast before the game. . . . Bulldog Turner never eats breakfast. . . . On the day of the game his first meal is in the evening, but he sometimes drinks a glass of orange juice before putting on his uniform. . . . Sid Luckman had only one day of practice last week, yet he proceeded to have one of his best days by completing 9 of 17 passes for 248 yards. . . . Sid was good, but so were his receivers. . . . Harry Clark and Hamp Pool made nifty catches. . . . Most of the Bears believe the Packers will beat the Lions Sunday in Green Bay. . . . Ray MacLean thinks the Phil-Pitt Eagles will make a strong bid for the eastern division title.

Members of N. U. Staff Speak at Luncheon Clubs

Four men for whom the man power shortage problem was no stranger even before the advent of war opened the sixth annual Quarter Backs' luncheon in the Morrison hotel yesterday before 800 football followers.

The speakers were John J. Schommer, veteran football and basketball official and present director of athletics at Illinois Tech; Lynn Waldorf, football coach at Northwestern; Ray Eliot, football coach at Illinois, and James Conzelman, former coach of the Chicago Cardinals and currently director of publicity for the St. Louis Browns.

The motion picture phase of the program was highlighted by scenes from the 1943 College All-Star game held under the auspices of the Chicago Tribune Charities, Inc., which resulted in a 27 to 7 victory for the collegians over the Washington Redskins, champions of the National Football league.

Northwestern's game last week with Michigan featured the Wailing Wall program in the Sherman hotel. Kenneth L. [Tug] Wilson, Northwestern athletic director, spoke and Wes Fry, back field coach, furnished the commentary for the moving pictures of the game.

MARQUETTE 2D TEAM GROOMED FOR LAWRENCE

Milwaukee, Wis., Oct. 4 [Special].—All 14 Marquette university football players who participated in the Camp Grant game yesterday, including eight who went the full 60 minutes.

Coach Tom Stidham began to look over his reserves, and hopes to be able to substitute freely in next Saturday night's game with Lawrence college here. The Hilltoppers emerged from the Camp Grant game without any serious injuries.

KINDT TO LEAD BADGER ELEVEN AGAINST ILLINI

Stuhldreher Greets Six Newcomers to Squad.

Madison, Wis., Oct. 4 [Special].—Don Kindt, right half back from Milwaukee, who has played 60 minutes in all three of the University of Wisconsin football games this fall, has been named by Coach Harry Stuhldreher as acting captain of the Badgers for their game here Saturday against the University of Illinois. It was Kindt who scored the Badgers' winning touchdown against Iowa last Saturday.

Six Newcomers Join Squad.

Coach Stuhldreher singled out six newcomers to the Badger squad for special attention as the Badgers went thru a limbering up drill for the Illini game. These new boys are the most likely looking group to report all season and all may eventually win starting posts. With the loss of Len Calligaro indefinitely, Ray Dooney, a 188 pound full back who played frosh ball at Notre Dame, was being carefully groomed for that spot while Bob Langdale, an end from Lake Forest college, and Art Robertson, another wing man with no college experience, were under watchful eyes. Glenn Peek, a freshman back last year at Northwestern; Charles Rowe, a guard, and Richard Prins, a husky tackle from Carleton college, were the others who might break into the starting lineup.

Pleased with Iowa Game.

Stuhldreher was pleased with the Badgers' victory over Iowa and hoped to ring up No. 2 in the conference over the Illini here this week.

Clarence Self, half back; Clarence Esser, tackle, and John Davey, guard, the Badger cripples, were all in uniform today.

KELLY JOINS ILLINI.

Champaign, Ill., Oct. 4 [Special].—Bob Kelly, Big Ten outdoor champion in the 440 and the 880 yard runs, reported today for the Illinois football team. The fleet Kelly, who was stationed at half back in an offensive drill today, probably will not be ready for this week's game at Wisconsin but may play the following week against Pittsburgh here. Kelly played three years of high school football in Springfield but has not been out for the sport since he has been at the university.

George Bujan, quarter back; Bill Krall, full back, and Jack Kane, center and tackle, were placed on the doubtful list for this week's game as the result of injuries. Meanwhile, the squad learned it may lose the services of Ralph Bassey, half back, and the Alberts twins—Dee, half back, and Lee, end—in a few weeks. Bassey was notified he soon will receive his call in naval aviation. The Alberts twins, army aviation cadets, will leave about Oct. 18.

BUCKEYES SEEK KICKER.

Columbus, O., Oct. 4 [Special].—Suffering only the usual bumps and bruises as a result of the contest with Missouri last Saturday, the Ohio State football team today was given instructions on defense for the Great Lakes eleven which is to be met at Great Lakes next Saturday.

The entire team had a long classroom session conducted by Buckeye scouts and then took to the field to put the lecture points into practice. Coach Paul Brown also ordered individual instruction to the team members in an effort to clear up mistakes noted in the last game.

Ohio still lacks a good kicker. This fact was evident again Saturday when five boots traveled an average distance of 33 yards.

COACH WARNS PURDUE.

Lafayette, Ind., Oct. 4 [Special].—Purdue's undefeated football squad was warned this afternoon that any lapses of the type that occurred against Illinois last Saturday will be costly against the powerful Camp Grant Warriors here Saturday.

"We're going to be up against a tough proposition," said Assistant Coach Joe Dienhart, who scouted the Warrior crew that has lost only to Michigan. Dienhart said the huge Camp Grant line will outweigh Purdue's own rugged forward wall from eight to ten pounds to the man.

Altho the Boilermakers averaged slightly better than 10 yards a crack on running plays from scrimmage against Illinois, picking up 403 yards in 39 attempts, 10 fumbles were a big factor in halting scoring activities.

IOWA LOSES STEWART.

Iowa City, Ia., Oct. 4 [Special].—John Stewart of St. Petersburg, Fla., who started at quarter back last Saturday against Wisconsin, will be lost to the Iowa Hawkeyes for at least a week, and possibly longer, because of a severe ankle sprain. The little freshman, who was praised by Coach Slip Madigan for his blocking and defensive work, suffered the injury in Saturday's game. He has been walking on crutches. Two others, Bob Liddy, guard, and Bill Baughman, center, were described by Madigan as in poor shape because of bruises and minor cuts.

The Hawkeyes romped thru a long passing session, with Bill Sangster, who took over Stewart's quarter back post, in the throwing role. Dummy scrimmage against plays of the Iowa Pre-Flight school, the Hawkeyes' foe Saturday, topped off the day's session.

Jimmy Bloodworth Gets Army Induction Notice

Detroit, Mich., Oct. 4 (AP).—Jimmy Bloodworth, Detroit Tiger second baseman, received an induction notice today from his draft board in Apalachicola, Fla. He is married and the father of a son born since Pearl Harbor.

M'NAIR GIVEN RELEASE.

Indianapolis, Ind., Oct. 4 [AP].—Eric McNair, veteran major league infielder who made a futile comeback attempt with the Indianapolis Indians of the American association this season, was given an outright release today by the Indianapolis club.

THE GUMPS

SMILIN' JACK

Tug Wilson to Help in Boys' Gridiron Drill

Kenneth [Tug] Wilson, director of athletics at Northwestern university, will head the list of athletic leaders, players, and coaches who will assist in teaching young boys football fundamentals at schools being sponsored by the Chicago Sports association.

Tomorrow afternoon at 4 p. m. the six schools will start their second week and the attendance which reached the 1,000 mark on Friday is expected to be greatly exceeded. Tug Wilson will be the attraction at Hilburn stadium, 5520 N. Wolcott street and he will be aided at that location by several members of the Chicago Bears, coaches from the local high schools, with Manny Schwartz, director of Welles park, and Sid Novak.

Grange at Douglas Park.

Harold [Red] Grange, the famous 77 of the University of Illinois, moves to the west side and will conduct school at Douglas park, 18th street and Douglas boulevard. The Bears and Cardinals will also help out at this location. At Columbus park, Central avenue and Congress street, Irv Kupcinet, one of the officials of the National Football league, will conduct a class, along with Erwin [Red] Weiner and Jim Kelly, physical directors of the park.

Bears, Cards to Teach.

Several members of the Chicago Cardinals will handle the schools at Washington park, 5601 South Parkway, aided by Duke Slater and Sol Butler, while at Rheingold stadium 1901 East 75th street, will be taken over by three Cardinals assisted by Morry Landsman, graduate of the American College of Physical Education. At Rockola stadium, 4200 N. Central avenue, where the Chicago Bears will try to make football players out of the several hundred who will attend.

Killed in England

[Associated Press Wirephoto.]

Capt. Don F. Scott, three sport man at Ohio State university, and commanding officer of a Marauder bomber, was killed Saturday with his Co-pilot and test engineer in a routine flight near his base in England, the army air corps announced yesterday.

EXPECT 50,000 FOR LEO-ST. RITA BENEFIT GAME

A crowd of 50,000 is anticipated for the charity game between the elevens of St. Rita and Leo High schools of the Catholic league in Comiskey park Sunday, Oct. 23.

All arrangements have been completed, County Treasurer Victor L. Schlaeger, general chairman for the event, said yesterday.

The game will be the 18th annual ir which the Sisters of Mercy have been the beneficiaries. Proceeds will go to the Sister of Mercy maintenance fuhd.

The game will be the eighth in the series for Leo and the fourth for St. Rita. Leo has won in seven of its eight appearances. St. Rita has yet to be the winner.

63,000 to See Duke, Navy Play Saturday

Baltimore, Md., Oct. 4 (AP).—Navy and Duke, two of the nation's hottest undefeated football teams, are ready to take off the wraps and shoot the works in Baltimore stadium Saturday night to show 63,000 fans just what each has been hiding—if anything—beneath its first five teams.

When contracts were signed for a three game series between the Middies and Blue Devils, no one knew that the first meeting of the clubs since 1930 would produce a gridiron natural before a 63,000 sell-out crowd, at the rate tickets were going today.

Actually, it appears a toss-up and take your choice, in the first real test for well-fortified Navy and for the Durham eleven, losers to the sailors in three of four previous meetings.

Duke has mowed down three opponents without taking a deep breath, the Blue Devils' V-12 inoculated powerhouse rolling up 143 points in shutting out the Camp Lejuene Marines, Richmond university, and the N. C. pre-flight Cloudbusters.

WATROUS WINS MICHIGAN OPEN GOLF TOURNEY

Pontiac, Mich., Oct. 4 (AP). — Al Watrous, 44 year old Oakland Hills professional, won his fifth Michigan Open golf championship today, defeating Claude Harmon, 26 year old Detroit war worker and former assistant to Craig Wood, by a single stroke in an 18 hole playoff at Edgewood Country club.

Watrous and Harmon had tied with 215s for the regulation 54 holes. Watrous put together a pair of 35s for a 70 today while Harmon dropped a stroke on the first nine and finished with a 35 for a card of 71.

2 Games with Ft. Riley Added to Soldier Card

Camp Grant, Ill., Oct. 4 [Special].—Two football games, home and home contests with Fort Riley, have been added to the Camp Grant schedule, it was announced today by Lt. Col. Frank A. Bush, Camp Grant special service officer.

The Warriors will play at Fort Riley, Kas., Oct. 23 and will meet the Centaurs in the Rockford High school stadium either Nov. 20 or 21.

A further schedule change was announced by Col. Bush who said the game with Great Lakes had been shifted from Oct. 30 tc Nov. 6. The contest will be played at Great Lakes.

BLUEJACKETS GO THRU LIGHT DRILL FOR BUCKEYES

Lt. Paul D. Hinkle called the Great Lakes Bluejackets for a light workout yesterday and outlined defensive plans for Saturday's game with Ohio State at the naval training station.

He reviewed last week's 40 to 0 victory over Pittsburgh, pointing out the changes the defense will have to make in shifting from Pitt's deception to Ohio State's hard-hitting single wing back formation.

Aside from a minor nose injury to Ray Polczynski, third string left half back, the Bluejackets came thru their fourth game of the season in excellent condition. Polczynski reported yesterday, however, and will be available Saturday.

N. U. HAS TWO WEEKS TO DRILL FOR NEXT GAME

Improved Wildcats Meet Great Lakes Oct. 16.

Northwestern's football team, which emerged from the Michigan game in good physical condition, settled down yesterday to two weeks of drill in preparation for its next start against Great Lakes in Dyche stadium, Oct. 16. Next Saturday's open date will provide the Wildcats with additional time in which to continue the improvement displayed against the Wolverines.

Coach Lynn Waldorf obviously was pleased with the progress shown since the opening game with Indiana and thought that with the exception of the first eight minutes of play, the team played creditable ball.

"Our ground game against Michigan clicked better than at any time last year," Waldorf pointed out. "While we were vulnerable to Daley's runs, I thought our successful stand on the 2 yard line showed our defense had come along considerably over the previous week."

Schwall's Work Pleasing.

Waldorf plans to devote much time during the next two weeks to bolstering the passing game which bogged down at times Saturday. Otto Graham, who did all of the passing against the Wolverines, completed four out of 12 aerials for 34 yards. Graham was rushed considerably on most of his passes, a situation which the Wildcats will attempt to correct before the next game.

One of the most pleasing aspects of the Michigan game from Northwestern's standpoint was the fine performance of Freshman Vic Schwall at full back, who led the team in ball carrying with a total gain of 54 yards in 17 attempts. Schwall, who entered the game in the second half, sparked the Wildcats' touchdown drive with his line plunges.

GOPHERS HAVE OPEN DATE.

Minneapolis, Minn., Oct. 4 [Special].—Today was an off day in the Minnesota football camp. The Gophers will be idle next Saturday before taking on Camp Grant here the following week. That is considered a bad break because an open date is not desirable now, since the Gophers have had breathers in Missouri and Nebraska and need a rugged game for toughening purposes.

Dr. George Hauser has called for two or three tough scrimmages this week, with a full game squad session Saturday in place of the open date.

SEAHAWKS SECRETIVE.

Iowa City, Ia., Oct. 4 [Special].—Apparently brewing a batch of surprises for the Iowa Hawkeyes, Lt. Don Faurot today ordered a secret practice for the Iowa Pre-Flight squad. Before the session he said only that "we'll just take a light workout."

Faurot expressed great satisfaction with his all cadet team's performance in defeating Iowa State college last week. A blow, however, was suffered in the loss of two starting tackles, Don Magel and Jim Claffey, who will be transferred to advanced bases this week.

HOOSIERS TO FACE HUSKERS.

Bloomington, Ind., Oct. 4 [Special].—Fresh from their 52 to 0 victory over Wabash college and without serious injuries, Indiana university's football squad returned to fundamental drills today in preparation for Saturday's game with Nebraska.

Blocking was stressed in today's session in an effort to iron out a weakness which cost the Hoosiers at least two more touchdowns against Wabash. Passing, kicking, and ball handling took up the remainder of the practice.

Prep Football

GAMES TODAY.

Lemont at Morgan Park Military Academy, 2:30 p. m.

Your Scalp Needs Thomas Treatment

AUTHORITIES estimate that perhaps 90% of all men in various age groups have hair problems coincident with some form of dandruff. Regardless as to *your* age—50, 40, 30, 20—you owe it to yourself to give your hair and scalp the attention and care which it needs and deserves.

Why not do as a quarter-million other men have done during the past 20 years—turn your problem over to a skilled Thomas expert? He'll remove those unsightly dandruff scales from your scalp, and leave it tingling with a fresh, clean, healthy feeling. You'll find Thomas treatment not only beneficial, but pleasant, restful, and invigorating. It will help, too, to allay itch caused by dandruff, or other local excrement.

Come in today for free advice and consultation. See what Thomas is doing for others—and find out for yourself how Thomas may be able to help you.

Loop—30 W. Washington St. *(Separate Departments for Men and Women)*
West Side—4010 W. Madison *North Side*—4753 Broadway
South Side—749 W. 63rd St. at Halsted Street
Milwaukee, Wisc.—212 W. Wisconsin Avenue
HOURS—11 A. M. to 8:30 P. M. SATURDAY 10 A. M. to 7 P. M.

45 OFFICES WORLD'S LEADING HAIR EXPERTS

THE THOMAS'

This Whiskey is 4 Years Old

Copyright 1943, National Distillers Products Corporation, New York

U. S. THREATENS SUBWAY SNAG IN TRANSIT DICKER

Official Hints Cash for Tube Will Be Held Up.

BY WILLIAM SHINNICK.

A warning that the United States may withhold $7,700,000 of the grant made the city for subway building, unless elevated and surface lines unification is effected, was officially voiced yesterday in the federal District court of Judge Michael L. Igoe.

This stand of the government, it was reported, will not interfere with operation of the State street subway beginning Oct. 17. It may have an effect on the completion of the Dearborn street tubes, construction of which has been held up by material priority rules. In addition to the federal grant the city has invested 40 million dollars in the initial subway system.

The original grant was $23,100,000 and more than 15 millions of the sum already has been paid over. Joseph Guandola, an attorney sent here from Washington, D. C., to represent the federal works administrator, Maj. Gen. Philip B. Fleming, gave Fleming's opinion that a proposed separate reorganization of the surface lines would hamper unification, hinder proper operation of the subways, and "prejudice the payment of the government's grant."

Judge Igoe Explains City Stand.

At the end of the hearing, called so the court could consider the application of the street car company for such a reorganization, Judge Igoe said that, despite its willingness, the city had been unable to keep its promises of unification, and that the federal grant was held up.

"Everybody involved favors unification," the judge continued, "the court, the city, and the companies. The Illinois commerce commission has seen fit to turn down the plan proposed. This court has no jurisdiction over the commission and is not criticizing its action.

"The reorganization separately is a matter of litigation and should be settled. The subway has been fully discussed in the proceedings and the city's contract with the government is plain; not 10 cents would have been advanced if the government officials had not believed unification was going to be accomplished.

Says Bargain Has Not Been Kept.

"The bargain has not been kept and the funds are held up. The question is how to make good. This court is unwilling to leave the people of Chicago in this dilemma. The reorganization matter will be continued for 60 days and meanwhile I shall do all that I can to see maximum use is made of the subway."

Appearing for the city, Atty. Willian H. Sexton reported that the city council last Wednesday adopted a resolution asserting that no separately reorganized company would be granted a franchise.

Sexton Cites Mayor's Threat.

He added that the unified transfer order issued last week by the ICC was a good move, but no substitute for unification. He also quoted the resolution to the effect that Mayor Kelly, unless the surface lines agreed to unification, would propose a plan that might seem "revolutionary."

The mayor, who attended the hearing, refused to talk about traction matters.

Atty. Thomas L. Marshall said that the elevated lines would be ready to apply for a separate reorganization as soon as its delinquent tax bills and city compensation were paid on a compromise basis. The money is available, he added, for these claims.

BANK DISPLAYS MENUS OF MANY NOTED BANQUETS

Menus of historical dinners given in New York are now on display in the lobby of the La Salle National bank, 135 South La Salle street. They belong to O. Andreas Garson, art director at Armour & Co., who resides at 207 South Ridgeland avenue, Oak Park.

Among the menus are those for banquets given for Henry M. Stanley, who found Dr. David Livingstone in Africa; Henry Van Dyke, Andrew Carnegie, Charles Evans Hughes, Judge Chauncey Depew, David Lloyd George, and Gen. John J. Pershing.

Garson's collection includes hundreds of menus assembled in the last 20 years. He also has those at dinners given for Presidents Lincoln, Grant, Harrison, Wilson, and Theodore Roosevelt.

Sleeping Motorist Dies When Car Catches Afire

Bernard Michaels, 37 years old, 235 East 25th street, Chicago Heights, was suffocated early yesterday in his car at route 6 and Burnham road. Police believe he went to sleep in his closed automobile while smoking and set fire to the upholstery.

DICK TRACY

OBITUARIES

Mrs. Sophie Lemar.

Services for Mrs. Sophie Lemar, who died Sunday at her home, 1416 Melrose street, at the age of 87 years, will be held at 1:30 p. m. tomorrow at the chapel, 2056 Belmont avenue. Burial will be in Montrose cemetery. Mrs. Lemar was born in Germany and came to Chicago in 1881. She is survived by a daughter, Mrs. Alma McMahon; two sons, Gustav and Walter, and 12 grandchildren and 13 great-grandchildren.

Mrs. Ida Newman Blair.

Mrs. Ida Newman Blair, widow of Charles M. Blair, a south side real estate dealer, died yesterday in her home at 1400 Hyde Park boulevard. She was 76 years old. Mrs. Blair, a native of Buffalo, N. Y., lived in Chicago about 60 years. Surviving are a brother and two sisters. Funeral services will be held at 9:30 a. m. tomorrow in St. Ambrose church, 47th street and Ellis avenue.

Fred K. Tribou.

Dixon, Ill., Oct. 4 [Special].—Fred K. Tribou, 81 years old, city treasurer, member of the board of education and long prominent in Dixon civic affairs, died today. He was serving his third term as treasurer. He came here in 1897 and had been associated with the City National bank since 1926. Funeral services will be Wednesday, with burial in Rockford.

Burton B. Beers.

Burton B. Beers, 60 years olds, 432 Fairview avenue, Park Ridge, superintendent of the Knickerbocker Case company, 711 Lake street, died of a heart attack aboard a North Western railway train yesterday morning while en route to his office. Survivors are the widow, Edna, and two daughters, Mrs. Marian Summerhill of Ripon, Wis., and Elaine Janis.

TRAFFIC DEATH RAISES TOLL IN WAUKEGAN TO 4

Fred Kesmiski, 48 years old, 29 Greenwood avenue, Waukegan, died in Victory Memorial hospital yesterday of injuries suffered Sunday night when he was struck by an automobile driven by Anthony Keskes, 28, of 2415 North Lewis avenue, Waukegan. He was the fourth person killed in Waukegan in 1943, a total that equalled the number of fatalities in 1942.

James J. Zei, 6, of 4328 North Francisco avenue, died in Swedish Covenant hospital of injuries suffered when he was struck by an automobile in front of 2912 Montrose avenue on Oct. 1. The car was driven by John W. Lawrence, 918 West 70th street.

Mrs. Josephine Doyle, 56, of 4000 Washington boulevard, died in Garfield Park hospital of injuries suffered when struck by an auto driven by Clarence Miller, 6134 Eddy street, in front of 131 North Pulaski road Saturday.

GENE OLIVER, 62, FORMER COUNTY ASSESSOR, DIES

Gene G. Oliver, former Cook county assessor, died last night in St. Luke's hospital after an illness of three weeks. He was 62 years old, and lived at 525 Arlington place. He was secretary-treasurer of the All-American News, a newsreel company.

Mr. Oliver was elected to the board of assessors in 1925. Before that he had been a clerk in the assessor's office and secretary to former Assessor William H. Weber. He served five years as assessor.

Surviving are his widow, Mrs. Juanita Woolsey Oliver, a former actress, and a son, John. Funeral services will be held at 11 a. m. Thursday in the chapel at 936 East 47th street. Burial will be in Braidwood, Will county, where he was born.

OFFICIAL WEATHER FORECAST

INDIANA—Little change in temperature.
LOWER MICHIGAN—Slightly warmer in north, little change in temperature in south.
WISCONSIN—Warmer in north and west; slightly warmer in southeast.

Highest temperature for 12 hours and lowest for 24 hours, preceding 7:30 p. m., Oct. 4, 1943:

	H.	L.		H.	L.
Albuquerque	76	48	Kansas City	63	47
Atlanta	68	60	Louisville	65	43
Bismarck	81	41	Memphis	70	52
Brownsville	86	66	Miami	90	76
Cheyenne	72	38	Minneapolis	71	40
Chicago	62	40	New Orleans	82	70
Columbus	60	36	New York	58	50
Des Moines	65	43	Pittsburgh	58	39
Detroit	57	39	St. Louis	65	44
Fort Worth	77	58	Washington	63	45

ARREST 11 YOUNG CHINESE AFTER STREET FIGHTS

San Francisco, Cal., Oct. 4 [Special]—Eleven youths arrested in San Francisco Chinatown last week as a result of street fighting which Police Chief Charles Dullea characterized as hoodlumism will be arraigned in Municipal court here tomorrow on charges of inciting to riot, disturbing the peace, and vagrancy.

The youths are part of 25 rounded up after Joseph Bravo, 18 year old seaman, and Teddy Morales, 17 year old waterfront warehouse worker, were hospitalized Thursday when attacked by two carloads of Chinese boys. Morales, a Mexican, told police he was knifed in the back by Chinese about six months ago and that the feud has continued since then.

Police investigation, however, indicated that the street fighting arose as a result of racial feeling centering around a junior high school in the area which in past years has been predominantly Italian and now has about 70 per cent Chinese in its enrollment. Clashes between youngsters soon involved older members of the families.

More complete details are expected to be revealed tomorrow when the youths arrested appear before Judge Teresa Michelson. Seeking to prevent a recurrence police officers have addressed students at the school involved and Chief Dullea has warned youths in the area that they will be arrested and charged with vagrancy if they congregate in large numbers on street corners.

ACCIDENT DEATH TOLL DIPS 7 PCT. FROM 1941 MARK

Washington, D. C., Oct. 4 (AP).—The National Safety council reported to President Roosevelt today that "definite progress has been made in the battle to reduce accidents that are delaying victory." Col. John Stillwell, Chicago, president of the organization, said that in the first six months of 1943, compared with the same period of 1941:

The all-accident death toll is down 7 per cent.

The rising tide of deaths to workers thru accidents on the job has been halted, despite 17 per cent increase in man hours.

Home deaths are up 4 per cent.

Stillwell said if current trends continue, the 1943 accident toll will be 89,000 deaths, 9,250,000 injured, and 5 billion dollars economic loss.

MOTHER'S NOTE TELLS WHY SHE DESERTED BABES

Town Hall police learned that Mrs. Lucille Weller, operator of a rooming house at 711 Gordon terrace, yesterday received a letter from Mrs. Vivian Fiese, 24 years old, who abandoned her two children in Mrs. Weller's rooming house. The two children, Dedra, 2 years old, and Betty, 17 months, were placed in St. Vincent's orphanage. Police are continuing their search for the mother. The letter informed Mrs. Weller that the writer had been sick for a week and unable to return for her children. The envelope was postmarked Chicago. Mrs. Fiese disappeared last Monday after telling Mrs. Weller she would return later that day to pay the rent, which was in arrears.

CITY AND COUNTY REPORT DROP IN PARALYSIS CASES

The infantile paralysis epidemic continued to wane over the weekend. Dr. Herman Bundesen, city health commissioner, and Dr. Edward A. Piszczek, Cook county health director, said yesterday.

Dr. Bundesen reported 51 new cases and four deaths in the city last week, including Saturday, compared with 66 cases and six deaths the previous week. Twelve new cases and one death in the 48 hour period to 9 a. m. yesterday brought the city total to 836 cases and 78 deaths.

Dr. Piszczek said he received reports of one polio case yesterday and one Sunday, raising the county total to 237.

Clark Gable Given Air Medal for His Courage

LONDON, Oct. 4 (AP).—Capt. Clark Gable has been awarded the air medal for "exceptionally meritorious achievement while participating in five separate bomber combat missions" over enemy territory, 8th air force headquarters announced today. His "courage, coolness, and skill" during the five missions "refect great credit" to him and the military forces, the citation said.

Horse Sense Answers

1. &.
2. Minnesota.
3. Yellow.
4. Anagram.
5. Bed tick.
6. [a] Banker—Comptometer [z].
   [b] Tinsmith—Solder [x].
   [c] Butcher—Cleaver [v].
   [d] Pharmacist—Pestle [w].
   [e] Farmer—Clevis [y].

3 SERVICE MEN INDICTED FOR ROBBERY SPREE

Two sailors and a soldier were charged with burglary of seven Waukegan homes and robbery of a tavern near that city yesterday in indictments returned by the Lake county grand jury before Circuit Judge Ralph J. Dady.

Thomas Perry, 23 years old, Schulter, Okla., a yeoman, and Joseph Adornetto, 21, of Easton, Pa., a seaman, both attached to the naval training station at Great Lakes, were charged with the house breakings and theft of $500. Pvt. John G. Wenman, 26, who was captured in Chicago after he allegedly committed a series of car thefts and robberies in Milwaukee, Wis., his home town, Lake county and Chicago, was indicted on a charge of robbing the tavern of William Kessle near Waukegan. Wenman is reported to be absent without leave from the air force base at Lincoln, Neb.

Edward F. Thomas, Negro, 54, who, police said, has spent more than half of his life in penitentiaries, was indicted on three charges of armed robbery. Police said that Thomas, who made a practice of preying upon couples he encountered in automobiles, also has been identified as a terrorist who raped one woman and attempted to assault another after he robbed their escorts in Winnebago and Boone counties.

Richard Fosenburg, 28, and Charles Darling, 17, living near Libertyville, were indicted on a charge of raping an 18 year old girl.

9 MEN MISSING OFF FLORIDA ON TRAINING FLIGHT

Pensacola, Fla., Oct. 4 (AP).—Nine men from the Pensacola naval air training center are missing in the gulf aboard a patrol plane, last heard from at noon Saturday on a training hop 70 miles south of Port St. Joe.

No trace of the plane has been found.

The two officers, two cadets, and four enlisted men, and one Frenchman who were aboard included:

Aviation Cadet Harry T. Thalen, son of T. K. Thalen, 660 West Palmer street, Detroit, Mich., and Floyd Earl McGilvra, ARM1C, son of Russell McGilvra, 1009 Merrill avenue, Beloit, Wis.

FOUR DIE IN COLLISION.

Meadville, Pa., Oct. 4 (AP).—Two instructors and two students from Allegheny college were killed today when their two planes collided, crashed, and burned about a mile and a half east of Meadville. One of the occupants of the planes jumped out, but his parachute failed to open.

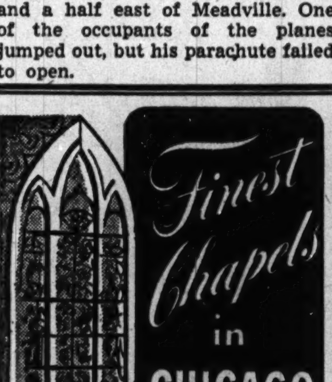

SPACIOUS WITH MODERN CONVENIENCES

Completely Air-Conditioned
NORTH: 929 W. Belmont
SOUTH: 1820 S. Michigan
WEST: 2346 W. Madison

EASY TO REACH BY "L", BUS OR STREET CAR

Hursen UNDERTAKER

UNDERTAKERS.

Lain & Son
Funeral Service Information

SOUTH SIDE CHAPEL
63D AND HARVARD-AVENUE.
PHONE WENTWORTH 0025.

TUESDAY.
FULLER—William R. 11 a. m. at chapel.

WEDNESDAY.
COLLINS—Henry. 2 p. m. at chapel.
DIESNER—Edward. 3 p. m. at chapel.
KRAUS—Otto. 1 p. m. at chapel.

NORTH SIDE CHAPEL
5501 N. ASHLAND-AVENUE.
PHONE LONGBEACH 2646.

TUESDAY.
KELLY—Irwin F. 11 a. m. at chapel.
WEBB—Ernest.

WEDNESDAY.
ASH—Margaret. 10 a. m. in church.
HILL—Mary Agnes. 9:30 a. m. in church.
SHAW—Elizabeth N. 3 p. m. at chapel.

THURSDAY.
HEDLUND—Elford A. 3 p. m. at chapel.
HEMMINGS—Walter. 2 p. m. at chapel.

BEVERLY CHAPEL
2121 WEST 95TH-STREET.
PHONE BEVERLY 2182.

SERVICES TO BE ARRANGED.
HERMES—Amy S.

JOHN CARROLL SONS
"HOME FOR FUNERALS"
ERIE AT WABASH. WHI. 6060.
4542 RAVENSWOOD. LON. 0305.

C. H. JORDAN & CO.
FUNERAL HOME. 200 E. ERIE-ST.
89 YEARS' SERVICE

SKEELES-BIDDLE.
7838 COTTAGE GROVE. RAD. 0220.

CEMETERIES.

MEMORIAL PK.—12 gr. lot. Perpetual care., nr. mausoleum; worth $1,135; moving to Colo. Sac. for $890. Rav. 6523.

MOUNT Emblem—4 or 6 graves, sect. C, nr. entr.; ½ reg. price. Juniper 9727.

BEAU. Oakridge—Sacrifice to close estate; family lot, Sect. 4. Will div. Spa. 1735.

WTD.—Fam. lot in Concordia, Forest Home, or Elmlawn. Address E A 257, Tribune.

SACR. beau. 8 grave lot in Sect. 7 Oakridge; nr. mausoleum. $160. Lon. 2490.

MONUMENTS AND MAUSOLEUMS.

CEMETERY MARKERS, MONUMENTS AT Savings. Sears-Roebuck, State-st. Basem't.

DEATH NOTICES

In Memoriam.

BRECHER—John Avery Brecher. In loving memory of my fond husband, who passed away two years ago today. ALICE.

COHEN—Bernard Cohen, Oct. 5, 1940. In loving memory of our beloved husband, father, and grandfather, whose love and spirit will live on forever.
WIFE AND FAMILY.

HOUSTON—Robert S. Houston, who suddenly passed away Oct. 5, 1941.
"You are not forgotten nor will you ever be,
I miss you now; as time goes by
I miss you more, your loving smile, your gentle face,
No one can ever fill your vacant place.
YOUR LOVING WIFE.

ISSEL—Filip Issel. In memory of our dear father and grandfather, who left us one year ago today. "Forever in our hearts."
CHILDREN AND GRANDCHILDREN.

JANKOVSKY—Frank [Jenks] Jankovsky. In loving memory of our dear dad and granddad, who passed away three years ago today.
Thoughts return of a loving past
Time rolls on but memories last.
LOVING SON, DAUGHTER-IN-LAW LUCILLE, AND GRANDCHILDREN.

JANKOVSKY—Frank [Jenks] Jankovsky.
In loving memory of my husband.
My heart still aches with loneliness,
My eyes shed many a tear;
God only knows how I miss you,
As it ends this third sad year.
LOVING WIFE, STEPHANIE.

MAYO—Leona M. Mayo. In memory of our beloved wife, mother, and grandmother, who passed away Oct. 5, 1941.
THE FAMILY.

MAYO—Leona M. Mayo. In memory of My Dearest Mom, who passed away two years ago today, Oct. 5, 1941.
LOVING SON, BUDDY.

McCARTHY—William E. McCarthy. Some day we shall meet again; I shall be so happy then.
LOVING DAUGHTER IRENE.

ROZBESKY—Emilia Rozbesky. In fond memory of our dear daughter and sister who suddenly left us a year ago today.
The blow was hard, the shock severe
We never thought her death so near.
Only those who have lost can tell
The pain of parting without farewell.
LOVING PARENTS AND FAMILY.

Fraternal Notices.

CHICAGO STAGE HANDS UNION, LOCAL NO. 2—Thomas McAleer services will be held at 9:30 a. m. Tuesday at 3807 Lincoln avenue.
FRANK OLSON, Secy.

OAK PARK ELKS—Funeral Brother Seph Rhodes, Tuesday, 3:30 p. m., chapel, 720 Lake street, Oak Park.
FRANK G. CARNEY, Exalted Ruler.
J. F. M. O'NEIL, Secretary.

ABBEY—Lillian Abbey, nee Horn, of 4025 N. Spaulding avenue, beloved wife of the late William, dear daughter of Marne and the late Axel Horn, fond mother of James, Pvt. Donald, and Pvt. Robert, U. S. A., sister of Anna Valentine, Walter, John, Henry, and Einor Horn. Funeral Wednesday, 3 p. m., from chapel, 3100 Irving Park road, to Rosehill.

ASH—Margaret Ash of 6346 N. Talman avenue, Oct 2, 1943, beloved wife of George Ash, loving daughter of Mary Ann Gustafson, dear sister of Bessie Sawatski. Funeral from chapel, 5501 N. Ashland avenue, Wednesday, Oct. 6, at 9:30 a. m., to St. Timothy's church. Interment Calvary.

BENSON—Irene Benson, beloved daughter of the late Margaret Walsh, and James M. Benson, fond sister of Margaret Ella, Catherine, William A. Benson, Mary Rowney and the late Nona, Thomas, and James. Funeral Wednesday, Oct. 6, at 9 a. m., from funeral home, 103 N. Laramie avenue, at Washington boulevard, to St. Thomas Aquinas church. Interment Mount Carmel.

BENTON—See Carrie Hartmann notice.

BLAIR—Ida Blair, nee Newman, dear wife of the late Charles M., fond sister of George and Kate Newman, Mrs. Le Roy Marvin, and the late Mrs. Myron Spencer. Resting at chapel, 1817 E. 71st street. Funeral Wednesday, to St. Ambrose church. Mass 9:30 a. m. Plaza 5829.

BOYLE—Frank J. Boyle, dearly beloved husband of the late Mary, nee Olson; loving father of Frank C. Resting at funeral home, 7600 W. Grand avenue, at the Circle. Funeral Wednesday at 9 a. m. Interment St. Paul, Minn. St. Paul, Minn., papers please copy.

BUTTLIGERO—John Buttligero, late of 6834 S. Peoria street, devoted husband of Virginia, nee Lally; beloved father of John Jr., dear son of Josephine and the late Louis, brother of Louise Calace, James, Loretta Peoples, Santa Belestri, Josephine Blair, Mae, and the late Anthony and Vito. Funeral Thursday, 9 a. m., from chapel, 1702 W. 69th street, to St. Brendan's church. Interment Mount Carmel. Pros. 0600.

CERTIK—Rosa Certik, beloved mother of Anna Krause, Mary Baumruk, Joseph, and Charles Certik. Funeral Wednesday at 2 p m., at chapel, 5318 W. 25th street, Cicero, to Bohemian National cemetery. Cicero 42.

CIRONE—Arcangela Cirone, nee Evangelista, loving wife of James, fond mother of Pasquale, Pvt. William, U. S. A., Anthony, Florence, and P. F. C. James Jr., U. S. A., dear sister of Mrs. Isabelle Pisano, Nicola Evangelista, and the late Anthony Evangelista. Funeral Thursday, 9 a. m., from residence, 734 N. Central Park avenue, to Our Lady of Angels church. Interment St. Joseph's cemetery. Nevada 7200.

COLEMAN—Catherine R. Coleman of 35 N. Lorel avenue, beloved wife of the late Patrick J., loving mother of Eileen Lavin Coleman, dear sister of Mrs. Bridget Shannon. Funeral Thursday, 10:45 a. m., from chapel, 2950-58 Fullerton avenue, at Sacramento, to St. Thomas Aquinas church and Mount Carmel. Belmont 3300 or Kildare 4000.

COLLINS—Henry Collins, 425 W. 60th place, Oct. 2, 1943, beloved husband of Nannie Collins, father of Herbert Collins and Hazel Smith, grandfather of Charles, Pearl Smith, and Faye Collins, brother of William and Elizabeth. At chapel, 63d and Harvard, where services will be held Wednesday, Oct. 6, at 2 p. m. Interment Evergreen cemetery.

CONKLIN—Alvina W. Conklin, nee Edler, Oct. 3, wife of the late James Conklin, sister of Mrs. E. J. Edwards and Robert A. Edler. Resting at funeral home, 2410 W. North avenue, where services will be held Thursday, 2:30 p. m. Interment Wunders.

CONNELLY—Gertrude H. Vail Connelly, beloved wife of Joseph J., loving mother of Mrs. Coletta O'Brien and Mrs. Gertrude Ohlander, sister of Mrs. Mary Barrett. Funeral Thursday at 9 a. m. from her late residence, 1646 E. 83d place, to St. Felicitas' church. Interment St. Mary's cemetery. Stewart 7700.

CUSHING—Garrett John Cushing of 930 N. Lawler avenue, beloved husband of Lucille, dear father of Claire Marie and the late Garrett Edmund, son of the late Garrett and Nora, brother of Elizabeth E., Mrs. Lenore G. Grace, Frank J., and Mary K. Member of I. B. E. W., local No. 9. Resting at funeral home, 318 N. Central avenue, Austin, after Tuesday noon. Services Thursday, 9:30 a. m., to Our Lady Help of Christians church. Interment Wilmington, Ill. Austin 0017.

DAMMEYER—Hedwig Dammeyer, beloved wife of the late Herman, fond mother of Mamie Russell, Fred, and Herman of Pasadena, Cal., sister of John Wagner. Funeral Thursday at 1:30 p. m. at funeral home, 3653-55 Fullerton avenue. Interment Acacia cemetery.

DORRIS—Theresa Swain Dorris, Oct. 4, beloved daughter of Mary and the late James Swain, fond mother of Marie O'Brien, sister of Mary Mueller, Edmund, William, Robert, and the late James Swain. Funeral Thursday at 9:30 a. m. from chapel, 650 W. 43d street, to St. Gabriel's church. Interment Mount Olivet.

DOUGHERTY—Lillian Dougherty. See Mary B. Price notice.

DOYLE—Josephine M. Doyle, nee Cartan, beloved wife of John J. Doyle, fond sister of Mrs. Mary A. Hodkinson, Mrs. Genevieve Kopplinger, William T. Cartan, and the late Mrs. Lucy Bomer and Mrs. Elizabeth Loudenber. Funeral Thursday, 9 a. m., from chapel, 4245 W. Madison-st., to St. Mel's church. Burial Mount Olivet.

EDEYO—Mabelle E. Edeyo of 2219 Giddings street. Funeral Wednesday, 2 p. m., at chapel, 929 Belmont avenue. Interment Rosehill cemetery.

EVANGELISTA—See Arcangela Cirone notice.

FORREST—Fenton K. Forrest of 7546½ S. Saginaw avenue, husband of Mary H. Forrest, fond son of Lotta Breding. Funeral services Wednesday at 7:30 p. m., under the auspices of Land Mark lodge, No. 42, A. F. & A. M., at funeral home, 2024 E. 75th street. Funeral private. Please omit flowers.

FOUTT—William W. Foutt of 10539 Corliss avenue, Oct. 4, 1943, dear husband of Ella, fond father of Mrs. Bernice Gray and Mrs. Loraine Farr, grandfather of Thomas Farr, John Jr., Betty Loraine, and Patricia Gray. Resting at chapel, 214 E. 115th street. Services Thursday, Oct. 7, at 2 p. m. Interment Cedar Park.

GAVIN—Mildred Gavin. See Mary B. Price notice.

GERVASE—Pauline M. Gervase, beloved daughter of Sam and Florence, nee Sineni; fond sister of Sam, Christine, Mrs. Paul Klemtner, Agnes, and Peter. Funeral Wednesday, 9:45 a. m., from chapel, 3722 W. Chicago avenue, to Presentation church. Interment Mount Carmel. Capitol 5040. Please omit flowers.

GREENBERG—Nettie Greenberg, beloved wife of Charles, dear mother of Ruth Oliff and Sidney, grandmother of Sandra Marlene Oliff. Funeral Tuesday, 2 p. m., at chapel, 3654 Roosevelt road. Interment Waldheim.

GRINDE—Ole M. Grinde, suddenly, Oct. 3, beloved husband of Hazel, fond father of Alice and Joan, son of Dorothea Grinde, brother of Mrs. Bertha Giddings, Mrs. Maria Brown, Mrs. Amanda Wellmann, Mrs. Olympia Bowman, Fritz, and Rickard. Services Tuesday, 2 p. m., at funeral home, 5200 N. Western avenue, corner of Foster. Burial Mount Horeb, Wis.

GRUBBE—Otto Grubbe, late of 4025 S. Brighton place, loving husband of Caroline, nee Mahnke; brother of Dr. Emil Grubbe and the late Minnie Freichal. Member of William McKinley lodge, No. 826, A. F. & A. M., and the Chicago Surface line, Division No. 241. Funeral services Wednesday, Oct. 6, at 1:30 p. m., at chapel, 5112 S. Western avenue. Interment Evergreen. Prospect 4758.

GUSTAFSON—Charles P. Gustafson, Oct. 4, late of 1540 N. Rockwell street, husband of the late Lillian, nee Rapp; beloved father of Mrs. Helen Bogenes, Mrs. Bernice Carlson, Mrs. June Mullen, Elaine, Russell, Clarence, Gordon, Pvt. Earl, U. S. A., and the late Doris and Laura Mann, brother of Mrs. Hilma Jorenson, Mrs. Hulda Johnson, and Mrs. Alma Erickson. At rest at funeral home, 2410 W. North avenue, where Masonic services will be held Wednesday, 8 p. m., under auspices of Northwest lodge, No. 1151, A. F. & A. M. Lying in state at Fairfield Avenue Baptist church, Fairfield avenue and Cortland street, from 12 noon, until time of services Thursday, 2 p. m. Interment Forest Home.

GUSTAFSON—See Margaret Ash notice.

HANLEY—Nellie Doty Hanley, beloved wife of John P., mother of George R. Doty and the late C. H. Doty. Member of Nebraska lodge, No. 174, and American chapter, No. 654. Resting at chapel, 651 E. 75th street, where services will be held Wednesday, 2 p. m. Interment Oakridge.

HARTMANN—Carrie Hartmann, nee Kenmoth, [illegible] Clara Volgtlander, Ella Dallmann, Hattie Brown, Fred, Ernest, and Walter. Resting at funeral home, 4949 N. Lowell avenue, until 11 a. m., [illegible] until 2:30 p. m. Services at Bethlehem Evangelical Lutheran church, [illegible]

HEDLUND—A. C. Elford A. Hedlund of 5828 N. Talman avenue, [illegible] Karin Hedlund. At chapel, 5501 N. Ashland avenue, Thursday, 3 p. m. Interment Memorial Park.

HEMMINGS—Walter Hemmings of 1015 Central street, Evanston, Ill., Oct. 4, 1943, devoted friend of Marie C. Schultz. At chapel, 5501 N. Ashland avenue, Chicago, where services will be held Thursday, Oct. 7, at 2 p. m. Burial Graceland.

HERMANN—Lt. Robert A. Hermann, killed in air crash at Calcutta, India, Sept. 21, 1943. Memorial mass St. Bride's church, 78th and Coles avenue, 9:30 a. m. Wednesday, Oct. 6.

HESSE—Lester W. Hesse Oct. 3, 1943 of 1940 Sherman avenue, Evanston, Ill., husband of Elizabeth Beech Hesse, son of Anna G., and the late Otto H. Hesse, brother of Mrs. Alan Van Sinden and Mrs. Armin Neubert, cousin of Mrs. Leo Grathaus. Resting at chapel, 1567 Maple avenue, Evanston. Service 3 p. m. Wednesday at St. Matthew's church, Evanston. Interment at Memorial Park cemetery. Kindly omit flowers.

HILL—Mary Agnes Hill, nee Moran, 2528 Winnemac avenue, Oct. 3, 1943, dear mother of Mrs. Stella Olsen, Mrs. Agnes Michaelson, and the late Mae Kohnen. Funeral from chapel, 5501 N. Ashland avenue, Wednesday, Oct. 6, at 9 a. m., to St. Hilary's church. Interment Calvary.

HULTEEN—Henry Hulteen, Oct. 3, 1943, at his home, 1120 Elmwood avenue, Evanston, Ill., husband of Clara Charlotte Hulteen, father of Mrs. Linea Howell, Mrs. Eleanor Fairclough, Henry W., Katherine, and Lt. Stanford E. Hulteen, U. S. A. Service 2 p. m. Tuesday at chapel, 1567 Maple street, Evanston. Interment at Memorial Park cemetery.

JACK—Alice Jack, 2633½ N. Spaulding avenue, dear mother of Mildred Hurst, grandmother of Harvard and Roland, and sister of Amy Renning, Nellie Bretl, and Thomas Hamnett. Services Thursday at 2 p. m. at funeral home, 3301 Fullerton avenue. Interment Mount Olive.

JASPERSON—Cathrine Jasperson, 706 Green Bay road, Winnetka, wife of the late Harry Jasperson, mother of Charles E. Jasperson and Mrs. Paul Reschke, sister of Josephine Lillig, Anna Berkheimer, Mrs. Gertrude Hage, Anton, Ernest, and Edward Schumacker. Remains at chapel, 1118 Greenleaf avenue, Wilmette. Funeral Wednesday, 10 a. m., at Sacred Heart church, Hubbard Woods. Interment private.

JOHNSTON—Jay David Johnston, suddenly, Oct. 3, son of Lillian and Dr. J. D. Johnston, age 12, brother of Gerald and Sherman. Funeral at Manistee, Mich., Wednesday at 2 p. m.

JUERGENS—Otto A. [Doc] Juergens, Oct. 3, 1943, beloved husband of Ollie Juergens, father of C. Arthur Juergens of St. Louis, Mo. Services at chapel, 1253-55 N. Clark street, Wednesday, Oct. 6, at 1:30 p. m. Interment North Shore Garden of Memories.

KATZ—Simmie Katz, 1417 S. Central Park avenue, dear mother of Harry, Sarah Cohen, and Tillie Goudkowsky, 12 grandchildren and one great-grandchild. Funeral Tuesday, 12:30 p. m., at 4225 Roosevelt road.

KAVANAGH—See Richard F. Mulkern notice.

KAYSER—Anna L. Kayser, daughter of the late Charles F. and Louisa, beloved sister of Maximilian A. and the late Frank and Fred. Resting at late residence, 1168 Winona avenue, Oak Park, until noon Thursday. Services 2 p. m. at First Reformed church, 1000 Elgin avenue, Forest Park. Interment Waldheim.

KERN—Charles J. Kern of 7646 Chappel avenue, beloved husband of Louise A., nee Bates; father of Pvt. Paul C., Mrs. Olga McVicker, Charles J. Jr., Mrs. Norma Thomas, Pvt. Robert N., and the late Elliott B., six grandchildren. At rest in chapel, 2024 E. 75th street. Services Wednesday, 1:30 p. m. Interment Oak Woods. New Orleans and Houston papers please copy.

KLEBS—Mrs. Harriet King Klebs of Les Terrasses, Nyon, Switzerland, widow of Dr. Arnold C. Klebs who passed away last spring. Mrs. Klebs passed away Saturday, Oct. 2 at Nyon, after a long illness, mother of Ashbell B. Newell Jr. of Toledo, O., Mrs. Eleanore Newell Burry of Lake Forest, Ill., Mrs. Nancy Newell Daniels of Concord, Mass., and sister of Mr. Charles G. King of Chicago.

KLEIN—Emilie H. Klein, nee Artelt, late of 5117 Strong street, dearly beloved wife of Emil H. Klein, beloved aunt of Pvt. Allen Hemingway, A. A. F., sister of Louise Edmunds and Otto Artelt. Resting in funeral home, 3834 Irving Park road, where services will be held Tuesday at 2 p. m. Interment St. Paul's cemetery, Niles Center.

KOEPPEL—Andrew John Koeppel, 415 Circle avenue, Forest Park, fond husband of Katherine, father of Andrew J. Jr., Charles and Mildred Bowden, and the late Edward, Mathew, Ernest, and George Koeppel. Resting at funeral parlors, 7319 Madison street, Forest Park. Services Wednesday, Oct. 6, at 3 p. m. Interment Oakridge cemetery.

KOLZE—Clara Kolze, nee Dierking, wife of the late Albert Louis, beloved mother of Melinda Bruhn, Emery, Helen Senne, Clara Schoo, Harry, Edwin, Albert, Elmer, Harold, and Lulu Sell. Funeral Thursday, 1:30 p. m., from late residence, 4305 Ozart street, Norwood Park Township. Services at Freidens Evangelical church, Bensenville, Ill. Interment St. John's.

KOZLOWSKI—Mary [Marzel] Kozlowski, beloved wife of Walter, loving mother of Raymond and Betty Fleming. Funeral Wednesday at 9:30 a. m., from chapel, 2950-58 Fullerton at Sacramento, to Our Lady of Grace church and St. Joseph's. Belmont 3300 or Kildare 4000.

KRAMARIK—Mathilda Kramarik, Oct. 3, 1943, late of 1349 N. La Salle street, beloved wife of Louis. Services Tuesday, 1:30 p. m., in chapel, 1253-55 N. Clark street. Interment Wunders.

KRAMER—Jacob Otto Kramer, beloved brother of Mrs. Louise Turner, Mrs. Pauline Becker, George, Charles, and the late John Kramer. Charter member of the Chicago Photo Engraver's union, No. 5. Funeral Wednesday, 3 p. m., at chapel, 929 Belmont avenue. Interment Wunders cemetery.

KRUEGER—Evelyn Krueger of 339 N. Menard avenue, beloved wife of Charles F. Resting at funeral home, 5708 W. Madison street, where services will be held Wednesday at 3 p. m. Interment Forest Home.

KURTIUS—Edwin C. Kurtius, late of 2128 N. Mobile avenue, beloved husband of Anna W. Barwig Kurtius. Funeral Tuesday, Oct. 5, 1943, at 1:30 p. m., at 3159 W. Madison street. Cremation Waldheim cemetery.

KUT—Frank Kut, Oct. 3, 1943, late of 3538 W. Grace street, fond father of Marie Tomaszek, Frances Chowaniec, Bernice Luzwick, and John, brother of Julius, Sylvester, and Adela Nowak. Funeral Thursday, Oct. 7, at 9 a. m., from home, 3538 W. Grace street, to Immaculate Heart of Mary church. Interment St. Adalbert's.

LARSON—Frederick E. Larson of 1932 Henderson street, Oct. 3, husband of the late Alma, father of Mabel Beuster, Walter, Blenda McGahen, Agnes Fortman, Roy, Milton, and Doris. Services 2 p. m. Wednesday at chapel, 3415 N. Clark street. Interment Rosehill.

LAVIN—See Coleman notice.

LEMAR—Sophie Lemar, Oct. 3, late of 1416 Melrose street, aged 87 years, beloved wife of the late Joseph, fond mother of Gustav, Alma McMahon, and Walter, grandmother of 12 grandchildren and 13 great-grandchildren. Funeral Wednesday, Oct. 6, at 1:30 p. m., at funeral home, 2056-58 Belmont avenue, to Montrose.

LEVENDROVICH—Monica Levendrovich, age 57, of 1077 W. 123d street, Calumet Park, Ill., Oct. 3, 1943, suddenly, wife of Clemence, mother of Peter, Joseph, and Anthony Norville, Paul Skudauskis, Mrs. Frances Dukes, and Mrs. Helen Kunat; 18 grandchildren. Resting at home. Services at SS. Peter and Paul church, 123d and Emerald, Thursday, 9 a. m. Interment St. Casimir's cemetery.

LEVIN—Joel N. Levin, passed away Oct. 1 at St. Joseph, Mich., son of the late Andrew and Christine Levin, pioneer Chicagoan, beloved father of Joan Levin and Joel N. Lynn. Services Wednesday, Oct. 6, at 2:30 p. m., at funeral home, corner 79th and Aberdeen. Interment Oak Hill.

LEVY—Fannie Levy, of 5536 W. Congress street, beloved wife of Jacob, dear mother of Hyman, Betty Mann, Eleanor Bayer, Mary Neiman, and Ethel Goldberg. Funeral Wednesday at 11 a. m. at chapel, 3654 W. Roosevelt road. Interment Rosemont Park cemetery. Please omit flowers.

LINNEMEYER—See Melinde West notice.

McCALL—Mary Edith McCall, 1062 London avenue, Wilmette, daughter of Mr. and Mrs. Peter F. McCall, sister of Harriet, Francis, Roy, and Margaret McCall. Remains at chapel, 1118 Greenleaf avenue, Wilmette. Funeral Wednesday, 10:30 a. m., at St. Francis Xavier church. Interment All Saints' cemetery.

MELGES—Emma Melges, 9615 S. Damen avenue, sister of Gustave and Albert Melges, aunt of Dr. Herbert J. Schmidt. Resting at chapel, 8400 S. Ashland avenue. Funeral Wednesday, 1:30 p. m. Interment Beverly cemetery.

MESETH—Lorraine Meseth, nee Raykowski, loving wife of John Meseth, fond mother of John Jr., beloved daughter of Adam and the late Tillie Raykowski, fond sister of Sgt. Harry, U. S. A., and Chester. Funeral Wednesday, at 9 a. m., from home, 3044 Franklin boulevard, to St. Matthew's church. Interment Resurrection cemetery.

MOONEY—See Otto Grubbe notice.

MULKERN—Richard Franklyn Mulkern, son of John J. and Margaret Mulkern, nee Kavanagh; grandson of Mrs. Johanna Kavanagh, nephew of Mary Kavanagh, Mrs. Neal O'Hara, Phillip J., Edward T., and Kathryn Kavanagh. Funeral private, Wednesday.

NICCOLAI—Alindo Niccolai, beloved husband of Louise, nee Molini; loving father of Linda, fond brother of Quinto, Frank, Joseph, and Corinna Cardelli. Funeral Wednesday at 9:30 a. m. from chapel, 2433 S. Oakley avenue, to St. Michael's church. Interment Mount Carmel cemetery.

NORTMAN—Fred J. Nortman, beloved husband of Elizabeth, nee Ludes; fond father of Mrs. Ethel Henricks, grandfather of Betty Henricks, brother of Mrs. Charles Fecher, the late William, Frank, John, Mary, and Edward. Funeral Wednesday, 9:30 a. m., from parlors, 67th street and Dorchester-av., to St. Clara's church. Interment St. Boniface's.

OLIVER—Gene Oliver, beloved husband of Juanita, devoted father of John R. Oliver, dear brother of Mrs. Emma Stevenson, Mrs. Evelyn Mohr, and Mrs. Elizabeth Hodge, fond uncle of Mrs. Bea Bauer. Funeral Thursday, Oct. 7, at 11 a. m., at chapel, 936 E. 47th street. Burial at Braceville, Ill.

PERMESANG—John Permesang, husband of the late Helen, nee Schramm; dear father of Josephine Anderson, Marie Hackett, Sophia Wilhelm, Sadie, Gertrude Relos, Collette Neubach, and Robert. Funeral Thursday, Oct. 7, at 9 a. m., from his late residence, 7255 S. Aberdeen street, to Sacred Heart church. Interment St. Mary's. Stewart 0460.

PISANO—See Arcangela Cirone notice.

PRICE—Mary B. Price, late of 6605 S. Green street, beloved wife of the late Thomas, dear mother of Mildred Gavin, Evelyn Weber, Lillian Dougherty, Ruby Windt, and the late Frank H. Funeral Wednesday, Oct. 6, at 9 a. m., from chapel, 7411 S. Halsted street, to St. Bernard's church. Burial Mount Carmel.

PRINTZ—Bertha H. Printz, Oct. 2, 1943, beloved wife of Paul R., fond mother of Aviation Student [A/S.] Robert H., daughter of Grace Hastings, Cambridge, N. Y., sister of Bessie H. Long, Jackson Heights, N. Y., Libby Sivers, George and John A. Hastings of Cambridge, N. Y. Funeral Wednesday, 1:30 p. m., at chapel, 4325 Armitage-av. Interment Elmwood.

REDDING—Catherine E. Redding, nee Ericksen, late of 1114½ N. Lawler avenue, beloved wife of the late Bert J., fond mother of Bert J. and Pvt. Harold, U. S. army. At chapel, 5708 West Madison street. Funeral notice later.

ROBUCK—Russell P. Robuck, passed away Oct. 4 at Winfield sanitarium, Winfield, Ill., beloved son of Mrs. Gertrude Robuck. Remains in chapel at 5228 Sheridan road where services will be held at 2:30 p. m. Wednesday. Interment Rosehill.

RYAN—John H. Ryan, beloved husband of Mary L. Feeley Ryan, fond father of Patricia M., John P., Lorretta C., Joyce A., and Virginia M., son of John J. and Catherine Henry Ryan, brother of James P., William, and Patrick Ryan. Funeral Wednesday, 9 a. m., from chapel, 5908 Roosevelt road, to St. Angela's church. Interment Calvary.

SCULLY—Raymond T. Scully, dearly beloved husband of Rita McManus Scully, fond father of Patricia Mary and Nancy Clare, loving son of Mrs. Nellie Scully, fond brother of Mrs. Helen McKeown. Funeral Wednesday at 11 a. m. from residence, 7530 N. Claremont avenue, to St. Margaret Mary church. Burial Calvary.

SHAMPAY—Thomas E. Shampay, father of Thomas E. Shampay Jr., last remaining brother of the original Shampay brothers. Services 10 a. m. Wednesday, at chapel, 6110 Cottage Grove avenue. Burial Mount Hope. Call Fairfax 2861.

SHIELDS—Frank J. Shields, beloved son of the late Francis and Elizabeth Shields of Wilmington, Ill., fond brother of William, Alice Forsythe, Mrs. H. D. Hollingsworth, Blanche Fuller, the late Carrie d'Arcy, Agnes Dillon, and Thomas Shields. Funeral Wednesday, Oct. 6, at 9:30 a. m., from chapel, 3246 Jackson boulevard, to Precious Blood church. Burial Mount Carmel. Kedzie 2394.

SHIPP—Ida S. Shipp, 1440 Irving Park road, Oct. 2, 1943, beloved wife of Fred G. Shipp, dear sister of Arthur Thomas of St. Louis, Mo. Services Tuesday, Oct. 5, at 2 p. m., at chapel, 2114 Irving Park road. Interment at Graceland cemetery.

SIMON—Hattie Ella Simon of 7532 Kingston avenue, beloved wife of the late Harry, dear mother of Myrtle D. Lillian Gershon, Beatrice Shifrin, and the late Arthur and Sylvia, grandmother of Patricia Gershon. Funeral Wednesday, 11 a. m., at chapel, 6935 Stony Island avenue. Interment B'nai B'rith cemetery.

SMITH—Harriett Smith, passed on Oct. 3, 1943, at her home, Mellody Farm estate, Lake Forest, Ill., beloved wife of Frank X. Smith. Services at chapel, 1233 N. Clark street, Tuesday, Oct. 5, at 3 p. m.

STEGMAN—Frank C. Stegman of Bloomingdale, Ill., beloved husband of Mary E., nee Murray, dear father of Frank M., brother of Mrs. C. W. Sperry and the late Charles. Funeral Thursday, 2 p. m., at funeral home, 192 York street, Bensenville, Ill. Interment Bloomingdale cemetery.

STEWART—Kathryn Stewart, Oct. 3, beloved wife of the late James, fond mother of P. F. C. James, U. S. Army, and Mrs. Marian Pedersen, grandmother of Barbara Ann. Funeral Wednesday, 9:30 a. m., from chapel, 2449 Lincoln avenue, to St. Vincent's church. Interment St. Joseph's cemetery.

SUMMERS—Pearl Summers, nee Taube, beloved wife of Alfred D. Summers, dear mother of Carolyn, sister of Roy Taube of Phoenix, Ariz., and the late Fred Taube. Remains resting at chapel, 2353 W. Chicago avenue, until Wednesday, 11 a. m. Services at Wicker Park Evangelical Lutheran church, Hoyne avenue and Le Moyne street, at 2:30 Wednesday, Oct. 6. Interment Forest Home. For information, phone Bruns. 8220 or 0100.

SVEHLA—Helen Svehla [formerly Mrs. Gasior], beloved wife of Thomas Svehla, loving mother of Wanda Lipinski, Anna Wypasek, and Matt Gasior, U. S. N. Funeral Tuesday, Oct. 7, at 9:30 a. m., from funeral home, 3661 S. Wood street, to SS. Peter and Paul church. Interment Resurrection. Lafayette 3344.

SWAIN—See Theresa Dorris notice.

TAUBE—See Pearl Summers notice.

THOMSON—Warren T. Thomson, beloved husband of Georgina, fond father of Alex Walker. Services Wednesday at 3 p. m. at chapel, 5203 Lake Park avenue, under auspices of Landmark lodge, No. 422, A. F. & A. M. Interment St. Lucas'. Hyde Park 0014.

TRAVERSA—Michael Traversa, beloved husband of Anna, nee Cecicco, fond father of Seaman 2d Cl. Alex, U. S. N., Pvt. Joseph, U. S. A., and Angelina. Funeral from chapel, 1158-60 W. Grand avenue, Thursday, Oct. 7, at 9 a. m., to Sancta Maria Addolorata church, May and Erie streets. Interment Mount Carmel.

TREBATICZKI—Frank Trebaticzki, suddenly, dearly beloved husband of Mary [Hari], dear father of Mary Kereszturi, Frank and Stephen, U. S. A., and Pvt. Steve Kereszturi, U. S. A., and James Grams. Funeral Wednesday, Oct. 6, at 9:30 a. m., from funeral home, 525 Armitage avenue, to St. Stephen, King of Hungary church. Interment St. Joseph's cemetery.

UECKERT — Emily Ueckert of 7229 Union avenue, beloved wife of Adolph, mother of Lucille Backstein, sister of Louise Jabin, Anna La Jeunesse, and Matilda Brinkman. Funeral Tuesday, Oct. 5, 1:30 p. m., at chapel, 79th street and Emerald avenue. Interment Forest Home.

VOGT—Walter S. Vogt of 1502 Elmwood avenue, Evanston, Ill., son of the late Mr. and Mrs. Henry Vogt Sr., father of Bernice Doty, brother of Mrs. Herman Meyer, and the late Henry and George Vogt. Funeral Tuesday, 2 p. m., at funeral home, 8057 Niles Center road, Skokie. Interment Memorial Park.

WARREN—Ella Warren, beloved sister of Miss Alice and George H. Warren. Funeral services at funeral home, 1024 N. Park avenue, Hinsdale, on Wednesday at 2:30 p. m. Interment private. Kindly omit flowers.

WATERMAN—Hattie Waterman, beloved wife of William, loving mother of Lawrence, Mabel Swiatek, Ruth, Dorothy, Jeanette, George, Shirley, and William Jr., sister of Martha Fritz, grandmother of five grandchildren. Funeral Wednesday at 1:30 p. m. from funeral home, 1023 N. California avenue. Interment Waldheim.

WATSON — Sylvia Ann Watson, nee Cervenka, 5329 W. 30th street, beloved wife of George, dear daughter of William and Mary Cervenka, sister of Stanley Cech, Tillie Bruce, and Marion. Funeral Wednesday, Oct. 6, at 2 p. m., at chapel, 5128-30 W. 25th street, Cicero. Interment Woodlawn. Cicero 80.

WELLER—Ida Louis Weller, wife of the late Felix John Weller, mother of Arno L. Weller, Mrs. Howard Emig, Mrs. Francis K. Kortman, sister of Miss Amalia Louis, grandmother of Arno L. Weller Jr., Lt. Robert Burns Weller, U. S. A., and three great-grandsons. Funeral from home for funerals, Erie at Wabash avenue, Tuesday afternoon, Oct. 5, at 3 o'clock. Interment private. Kindly omit flowers.

WEST—Melinde West, nee Linnemeyer, beloved wife of William J. West, loving sister of Vera Thompson and the late Oliver C. Linnemeyer, daughter of Pauline Linnemeyer and the late Henry A. and Mary S. Linnemeyer. Funeral Wednesday, 3 p. m., at chapel, 5203 Lake Park avenue. Interment Mount Emblem.

WINDT—Ruby Windt. See Mary B. Price notice.

WOROTNIAK—Anna Mary Worotniak, nee Liestman, of 2008 W. Lee place, beloved wife of Gabriel. Funeral Wednesday, Oct. 6, at 1:30 p. m., at chapel, 2255 W. Chicago avenue. Interment Forest Home.

ZEI—James John Zei, age 6, suddenly, darling son of John G. and Marguerite [nee Hofer], brother of Janet Mary. Funeral from chapel, 3100 Irving Park road Wednesday, 9:30 a. m., to Our Lady of Mercy church. Interment St. Boniface's.

[ADVERTISMENT]

THE NURSES' AIDE

BY BUD HILL

Finance

Chicago Daily Tribune. THE WORLD'S GREATEST NEWSPAPER

Commerce

TUESDAY, OCTOBER 5, 1943.

FIRST NATIONAL SHARES CLIMB; STUDY DIVIDEND

Stock Payments Not Slated for Tax.

BY THOMAS FURLONG.

Shares of First National Bank of Chicago rose 18 points yesterday as developments indicated that directors soon would authorize distribution of a special dividend in stock.

Yesterday's advance raised the market quotation on the stock to 369 bid, 376 asked. On the preceding day it was quoted 351-357. Since Jan. 1 this year the stock has risen 85 points.

The upturn in the stock came as reports on the treasury's new tax proposals indicated that congress would not be asked to authorize the taxing of stock dividends.

Long Under Consideration.

First National directors have had a stock distribution under consideration for more than a year. Action has been deferred, however, because of the uncertain tax status of such dividends. The treasury department had sought to tax such dividends, but early this year the United States Supreme court held that they were not taxable under present tax legislation.

The decision removed part of the uncertainty but there remained the possibility that the treasury would ask congress for specific authority to levy such a tax. In his recommendations for new taxes yesterday Secretary of the Treasury Henry Morgenthau made no reference to stock dividends.

President Edward E. Brown said last night that First National directors have not taken up the reported stock dividend.

Must Await Meeting.

"If any action is taken," he said, "it could not come before the November meeting of the board."

When such a dividend was under consideration at the end of last year, President Brown informed stockholders that action had been postponed until the Supreme court ruled on the cases then pending on the question of taxability. It was indicated at that time that the bank either would vote a dividend in stock or increase the cash dividend rate on the outstanding capital stock.

This year three extra dividends of 50 cents each have been paid, in addition to the regular quarterly payments of $2.50. Also distributed Oct. 1 was a special dividend payable in the stock of the Uptown National bank, which was the equivalent of a cash payment of $1.60 on First National shares.

30 Million Outstanding.

There are now outstanding 30 million dollars of capital stock in the bank, represented by 300,000 shares. Surplus at the end of 1942 was 50 million.

The First Chicago corporation, the bank's former investment affiliate, has been in the process of liquidation for several years. The bank expects to realize in excess of 9 million on this liquidation. The liquidation of these assets has not been reflected immediately in the capital account.

Stock in the company was transferred directly to the bank last year as a step in the liquidation, but the assets represented by the stock are carried on the books at far less than actual values. Stock in the Uptown bank recently distributed to First National shareholders was one of the assets originally acquired thru the investment affiliate.

SEC Trial of Investors' Syndicate Opens Oct. 18

Minneapolis, Minn., Oct. 4 (AP).—Trial of the securities and exchange commission's injunction suit against Investor's Syndicate, investment firm with its principal offices here, two of its affiliates, and several of its officers was postponed today until Oct. 18.

Auburn, Ill., Sued by RFC for $14,026 on Bond Issue

Springfield, Ill., Oct. 4 (AP).—The Reconstruction Finance corporation brought suit today in federal court to collect $14,026 it alleged the city of Auburn, in Sangamon county, owed on bonds issued in 1934 to finance a city water system.

Find Chicago Base for Rise in Population

A survey of industry and trade in Chicago indicates employment prospects to support a population of approximately 3,600,000 in 1965, H. Evert Kincaid, executive director of the Chicago Plan commission, said yesterday at the 14th annual meeting of the Institute of Traffic Engineers in the Hotel Sherman. Chicago's present population is 3,400,000.

Kincaid said analysis of Chicago's economic background assured "a solid foundation upon which we can build for the future." The city's position as a transportation center and a metropolis in the midst of the nation's richest agricultural and mineral resources, he held, warranted reconstruction of blighted areas, building modern neighborhoods within its vacant fringe, and "redesigning the entire existing city to make it more livable."

Chicago Base Termed Solid.

"The economic base of Chicago is supported by such a myriad of forces that it cannot suddenly collapse like the economic support of a single industry town," Kincaid asserted. "Chicago has great opportunities in the post-war world. Employment, however, is of prime importance, and without it the city as a self-supporting entity would cease to exist."

Master plans for cities must originate with and recognize the present and future thoughts and needs of individuals, he said, and all proposals must be within the ability to pay. Grandiose city planning was seldom realized because present day planning was largely economic and not "city beautiful," he said.

Walter Blucher, director of the American Society of Planning Officials, Chicago, said that residential districts must be planned in relation to places of employment.

Would Cut Transit Needs.

Such planning, if properly carried out, could reduce needs of transportation facilities by 50 per cent, he said. Blucher asserted that most slum clearance programs dealt largely with housing and gave little consideration to transport and other problems of those who live in the rebuilt areas.

The engineers, who will end their three-day meeting today, are outlining a program to deal with traffic accidents and congestion after the war, and have pledged the immediate development of plans for modernized streets, roads and parking facilities to handle the anticipated increase in traffic volume.

The conference is held in conjunction with the 32d national safety congress and exposition, sponsored by the National Safety Council, Inc., Chicago, which will open today.

FINDING LABOR HELD TOP WMC JOB IN ILLINOIS

Charles P. Casey.

Absenteeism and labor turnover are minor problems compared with the task of recruiting 200,000 persons for the army and navy and war plant jobs in Illinois by the first of the year, Charles P. Casey, war man power director for the state, said as he took office yesterday. He was appointed last week by William H. Spencer, regional director.

Illinois now is the first state in war work, taking into consideration transportation and food production, he said, and plans are being made to obtain greater utilization of the present labor supply thru work studies in major plants.

Casey formerly was state WPA administrator and at one time state director of public works and buildings.

OPA CONCEDES NEED OF SOME OIL PRICE HIKES

Continues Opposed to General Rise.

[Chicago Tribune Press Service.]

Washington, D. C., Oct. 4.—The office of price administration today admitted the truth of its critics' argument that price increases are necessary to bring out the production of high cost oil wells. The OPA, however, again opposed the general price increase asked by the oil industry.

In the latest of a series of 55 individual price increases granted to petroleum companies, OPA said:

"OPA believes the increase will encourage continued production and the reopening of other wells."

Granted in 55 Cases.

The OPA explained that its policy was to grant price increases when producers can demonstrate conclusively that they cannot operate at a reasonable profit under current price ceilings. Officials said that of 70 petitions for price relief filed by individual oil firms since March, 1942, 55 have been granted, five denied and 10 are pending. The increases ranged from 3 to 25 cents a barrel and added 3 cents a barrel to the over-all cost of all oil output, the OPA said.

"We're still against a blanket price increase for crude oil, despite the pressure from the oil industry and the support of such an increase by Petroleum Administrator Harold L. Ickes," an OPA spokesman said. "We're willing to grant price relief on an individual basis. But the oil companies will have to show us they need the 35 cents a barrel price increases they are asking."

Affirms Operational Loss.

An increase of 20 cents to $3.63 a barrel was authorized in the premium price of Franklin "heavy sand crude oil" produced in Venango county, Pennsylvania. The adjustment was made, the OPA said, after extensive investigation which determined that the current premium price for the oil of 50 cents a barrel was causing an operating loss for producers.

The OPA said it had conducted the survey to determine whether the producers could actually operate without a loss at the present price—the complaint charged by the producers in their petition for price relief.

"The survey, which included examination of the producers' records by OPA accountants, showed clearly that they were operating at a loss," the OPA said.

200 MEN STRIKE IN 2 SOUTHERN ILLINOIS MINES

Harrisburg, Ill., Oct. 4 (AP).—Approximately 200 members of the Progressive Mine Workers of America, employes of Bankston Creek Collieries company mines No. 4 and 16, had been on strike since last Thursday, a union spokesman said today. He said the walkout was unauthorized and the result of "a little misunderstanding."

Clark Candy Employes Strike.

Pittsburgh, Pa., Oct. 4 (AP).—Five hundred employes of the D. L. Clark Candy company went on strike today, a week after notifying the war labor board of their intention to quit work under the 30 day "cooling off" period clause of the Smith-Connally anti-strike law. Members of the AFL Bakery and Confectionery Workers union are involved in a dispute over time and a half pay for certain piece work.

Heads of Two Lines Disagree on World Air Route Policies

[Chicago Tribune Press Service.]

Washington, D. C., Oct. 4. — The heads of two major air lines clashed in public statements today on the question of whether overseas aviation activities of American companies should be on a competitive basis or the property of a monopoly.

W. H. Coverdale, president of American Export Airlines, already in the transocean business, declared in a statement that unlimited competition should be permitted, because fostering a monopoly would eventually result in government ownership.

Urges Rivalry Limit.

William A. Patterson, president of United Airlines, in a letter to the civil aeronautics board, urged the passage of legislation to prevent individual domestic air lines from engaging in "destructive competition." He said the post-war market would not justify the operation of more than one air line.

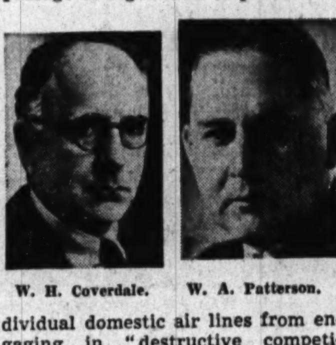

W. H. Coverdale. W. A. Patterson.

[*Speaking before the American Life convention in the Edgewater Beach hotel in Chicago yesterday Patterson proposed federal legislation to bar individual domestic air lines from international transocean flying, declaring that America's post-war position in world air traffic would be enhanced thru operations by a few companies and retarded thru open competition by the entire field of domestic operators. He said that his company is ready to file applications for foreign routes, however, if the legislative ban is not carried out.*]

CAB Continues Hearings.

Meanwhile, the civil aeronautics board, which will eventually referee the matter, continued to hold hearings on the future of domestic aviation and withheld comment on the proposals of domestic air lines to enter the race for overseas routes.

Coverdale said that every air line should have the right to apply for government authority to extend its service beyond the borders of this country "in accordance with the principles of free enterprise."

Competition assures development, Coverdale said, and would encourage new money to enter the aviation field and serve to keep the country's war time aviation plants in business.

Urges Pooling of Resources.

While not openly suggesting a monopoly, Patterson said in his letter that his company favored a plan under which the resources of various domestic air lines and steamship lines would be pooled in the international field, the combined company to be the "chosen instrument" in American transocean aviation.

Patterson said he was opposed to unlimited competition because the American companies, with higher operating costs, undoubtedly would be competing with monopolistic companies fostered by foreign countries.

United Airlines and Pan American Airways are the only two major aviation companies not parties to the declaration of 16 domestic air lines in August which urged free competition on the ocean routes. American Export did not sign the declaration, but Coverdale's statement today left no question on his company's stand.

WARPLANE ASSEMBLY LAGS IN SEPTEMBER; BLAME MODEL SHIFT

Washington, D. C., Oct. 4 (AP).—Military sources reported tonight that September aircraft production lagged close to the August level of 7,612 warplanes and possibly would be found to have fallen slightly below that figure.

This contradicted earlier reports from civilian production officials who estimated the September total would be short of the hoped for 8,000 planes, but reasonably close to it.

Military sources said they believed schedules for the month were thrown out of gear by decisions to change models, resulting in lowered production in some plants.

SCORES BRONZE FIRM OFFICIALS FOR CONSPIRACY

Cleveland, O., Oct. 4 (AP).—Don C. Miller, United States district attorney, told a jury hearing government charges of sabotage and war fraud against seven former officials of the National Bronze and Aluminum company today "this conspiracy to make and deliver faulty war plane parts was carried out by the concerted action of the defendants."

Making his closing argument, Miller declared "many of these castings found their way into the Rolls Royce-Merlin warplane engines and into the air. At no time did National Bronze stop welding, altho every contract, every blueprint sent here by the Packard Motor Car company carried specifications that prohibited welding."

Miller said this is one of the nation's first, if not the first, industrial sabotage trial in the war.

WPB DECLINES BID TO TURN CLAY INTO ALUMINUM

Washington, D. C., Oct. 4 (AP).—Charles E. Wilson, vice chairman of WPB, today rejected a plea of Pacific northwest members of congress that a 4 million dollar pilot plant to produce aluminum from clay be constructed in that section.

Rep. Homer D. Angell [R., Ore.], chairman of the delegation of Washington, Oregon, and Idaho house members, said Wilson told the group that the government had enough aluminum to last three years and had stockpiled bauxite enough to meet its needs for that length of time.

DRIVE FOR FOOD SUBSIDY TABOO GAINS IN HOUSE

Called Output Curb, Not Price Check.

[Chicago Tribune Press Service.]

Washington, D. C., Oct. 4.—Opposition to further payment of subsidies as a means of holding down food prices grew in congress today in the face of a prediction by administration spokesmen that a congressional ban on subsidies will be met with a veto by President Roosevelt.

Rep. Everett M. Dirksen [R., Ill.] warned in the house that payment of billions of dollars in food subsidies, as proposed by the administration, would discourage food production and bring only negligible price reductions to consumers.

"What we need is more food production, and we are not going to get it by paying subsidies which reduce prices and do not encourage farmers to produce," Dirksen said.

Debt Hike Termed Folly.

"The man who can't find a pork chop is not going to care whether the price is 20 cents or 60 cents a pound. It is folly to increase the national debt to pay subsidies when the people next year will have 50 billion dollars more money to spend than there are things to buy."

Rep. Jerry Voorhis [D., Cal.] also took the floor to attack any general food subsidy plan as "an attempt to pull ourselves up by our bootstraps." He suggested, however, giving consideration to a modified revival of the food stamp plan whereby persons with substandard incomes would be permitted to buy food more cheaply than the market price.

Earlier today, before the house banking and currency committee, the subsidy program was attacked by Albert S. Goss, master of the national grange.

Goss Demands Safeguards.

Goss declared price cutting thru subsidies "discourages production and encourages consumption, is directly contrary to the laws of supply and demand, and will result in economic disaster." He warned that subsidies, in addition to stifling food output, are a "potent source of political control which could be used by clever burocrats to pervert the will of congress."

Goss testified in connection with

[Continued on page 33, column 3.]

Grains Slump on Word CCC Buys Abroad

Grain markets weakened yesterday on the Chicago Board of Trade on reports that the Commodity Credit corporation had purchased Argentine wheat and barley for shipment to this country to meet eastern and southeastern demand for feed grains. Wheat futures closed at losses of ⅝ to ¾ cent a bushel. Oats lost ½ to ⅝ cent, and rye was ¾ to 1 cent lower.

At the same time the CCC sent telegrams to country agricultural adjustment administration chairmen and elevators explaining that the government drive to induce farmers to sell more cash corn by guaranteeing sellers the benefit of any increase in the ceiling before Nov. 30 was launched to prevent essential industries from closing.

Feed Shortage Acute.

Brokers interpreted the Argentine report as indicating the feed shortage along the Atlantic seaboard had become critical, but belief that imports would decrease the demand for domestic grain had a depressing effect on markets.

Transportation difficulties were said to be responsible for the inability of CCC to fill demands for feed wheat in the east and along the Pacific coast. An Atlanta, Ga., report said feeders had been forced to purchase milling grades at 65 cents a bushel above the government price.

Farmers Still Hesitate.

Meantime farmers showed only moderate disposition to sell either old or new corn, Chicago industries purchasing 110,000 bushels for deferred shipment, or about one-third of the daily average grind by wet processors.

Demand for quality cash oats and barley continued active, but poorer kinds were quoted easier.

BREWSTER AERO CIO UNION PUT 'ON PROBATION'

Washington, D. C., Oct. 4 (AP).—The war labor board announced today that it had put Brewster Aeronautical corporation members of the CIO United Auto Workers on "probation" to prove they would abide by the national no-strike agreement and that the union would not use "disciplinary machinery" to prevent company supervisory officials "from properly discharging their duties."

The announcement, in an opinion by Chairman William H. Davis, set the probation period at six months. The board then will review the union's record "to determine its right to the security of the union shop provision contained in the old agreement."

ROOF BECOMES FLOOR IN UPSET OF HOG MARKET

Charge Unfairness to Quality Raiser.

Practically all hogs received at the Chicago stock yards—better and lower grades alike—sold at the government ceiling of $14.75 a hundred pounds which became effective yesterday. For the first time in the history of the industry the top and average prices for one trading session were the same—$14.75.

Trading was so thoroly upset that some classes of stock rose as much as 50 cents to make the ceiling also a "floor," while grades of hogs that last week brought as much as 35 cents more than the new maximum were pulled down to the same level.

Sellers Charge Unfairness.

Spokesmen for selling agencies asserted that the ceiling was extremely unfair to producers of top grades of hogs. They said farmers who raised top grades were penalized by the office of price administration ceiling, while producers of lower grade animals got a premium. Many of the hogs that brought $14.75 would have been discounted $1 or more under normal conditions, sellers said.

Farmers shipped in only 14,500 hogs to the yards, including those sent direct to packers. This was the smallest Monday volume since last March, and second lowest since September, 1942. Only two Mondays have had smaller receipts since March, 1942. Twenty major markets received 87,000 hogs, a cut of 51,000 head, or 36 per cent, from a week earlier.

It was practically a one price hog market, and the average declined 5 cents. The small volume sold below the ceiling was not enough to lower the average costs more, because of the general rise in lower grade lots.

Steers, Lambs Steady to Lower.

All good grades of hogs weighing from 170 to 500 pounds brought the $14.75 top. Good 140 to 160 pounders ranged from $14.50 to $14.75. All good sows weighing 300 to 450 pounds sold at $14.75. Most 475 to 700 pound sows sold at $14.50 to $14.75.

Steers sold slowly at barely steady prices. Best loads reached $16.90, and the bulk brought $14.50 to $16.25.

Lambs sold steady to 25 cents lower, with top westerns at $13.75. Old sheep slumped fully 25 cents.

99 YEARS

DOVENMUEHLE

CHICAGO'S FIRST MORTGAGE HOUSE

DOVENMUEHLE, INC.
135 SOUTH LA SALLE STREET
TELEPHONE: ANDover 2200

WALK, DO NOT RUN

Then you're less likely to fall down and hurt yourself and spend many expensive months in the hospital. Always play safe. Don't be an employer—some employee might embezzle your money. Don't own any valuables—burglars might steal them. Don't drive a car—someone might sue you for accidental injuries.

Or, if life would be too dull that way, *guard* yourself from crippling financial loss with low-cost Continental protection against these and other costly hazards you face every day.

Your own agent or broker can give you complete details on the broad range of insurance and bonding services offered by this strong Chicago institution, the only one of its kind with home offices in the Midwest.

CONTINENTAL CASUALTY COMPANY
CONTINENTAL ASSURANCE COMPANY
TRANSPORTATION INSURANCE COMPANY

A Chicago Institution

Accident & Health • Life • Casualty • Surety Bonds • Inland Marine

An inheritance for which your heirs will be ever grateful

. . . . your appointment of an experienced, permanent executor and trustee

As you have worked to build an estate, part of your compensation has been in the thought of the present comfort and future security it would bring to your loved ones.

And as every far-sighted person should do, you have probably drawn up a will with the aid of your attorney.

But as many persons are now doing, it may be wise to review your will in light of the interpretations of today's tax laws, rapidly changing living conditions and new investment problems. And at the same time we suggest that you give additional consideration to the appointment of an experienced executor and trustee to care for your estate.

If the product of your years and the wishes you have incorporated in your will are to be wisely perpetuated, the executor and trustee must be experienced, permanent and capable of bringing a sound, fair judgment to every problem as it arises.

The Northern Trust Company has for over 50 years served as executor and trustee for estates of all sizes. To each one we devote the combined experience of many minds trained in estate management. This knowledge and experience is at the disposal of you and your attorney. We invite you to come in and have a talk.

THE NORTHERN TRUST COMPANY

NORTHWEST CORNER LA SALLE AND MONROE STREETS, CHICAGO • • • *FRANKLIN 7070*

Member Federal Deposit Insurance Corporation

NEW YORK STOCK TRANSACTIONS

Monday, Oct. 4, 1943.

Shares sold today	497,100
Year ago	785,680
Sales 1943 to date	228,374,896
Sales 1942 to date	79,687,851

Following is a complete list of issues traded:

Stock.div.—	Sales. 100s.	High.	Low.	Close.	Net chge.
Abb Lab 1.60a	1	60	60	60	....
Adams Ex .15g	6	11⅛	10⅞	10⅞—	¼
Adams-Mill ⅝g	2	29½	29½	29½—	⅛
Air Reduct'n 1a	2	43¼	43	43 —	⅛
Alaska Juneau.	23	7	6⅞	6⅞—	¼
Alleghany Corp	19	2⅞	2¾	2¾—	⅛
Do p xw.....	3	29¾	29½	29½—	⅞
Do p 30 ww..	17	30	29¼	29⅞—	⅝
Do pr p.....	3	43¼	42½	42½—	1½
Alleg L S 1.05g	7	27⅛	26⅞	26⅞—	¼
Al Ch & Dye 6.	2	154	153	153 —	1
Allied Mills ½g	3	26	25¾	25¾—	½
Allied Strs .60.	20	16⅛	15½	15⅝—	½
Do p 5.......	1	95	95	95	....
Allis-C Mfg ⅝g	6	37⅝	37½	37⅝—	⅝
Alpha P C ⅝g.	1	23⅝	23⅝	23⅝	....
Amerada Pet 2	1	82	82	82 —	⅛
Am ACD 1.20a	2	31	30⅞	31 —	⅛
Am Airl 1½e..	3	64¾	64	64 —	⅝
Am Bk N .55g.	5	16½	16¼	16¼—	⅝
Am Bosch ⅛e.	1	7½	7½	7½—	⅝
Am Br Sh 1.05g	3	37¼	36¼	37¼+	⅝
Do p 5¼.....	.10	130	130	130 —	1
Am Cab & Rad	24	8⅛	7⅞	8	....
Am Can 3.....	6	86¾	86⅝	86¾+	⅝
Do p 7	.40	180	179¾	180 +	1
Am C & F 4g.	4	34¾	34¼	34¼—	½
Do p 12½g..	4	68¼	67½	67½—	⅝
Am Ch&C 1½g	3	23¾	23¾	23¾	....
Am Chicle 4a.1.40		110½	109¾	110	....
Am Crys S ⅝g.	1	14¾	14¾	14¾+	¼
Am Distill.....	8	27½	26⅞	27½+	⅝
Am & For Pow	33	6	5¾	5¾—	⅛
Do 7 p 3.32k	5	79	77½	79 +	2
Do 2 p	61	20⅝	19⅝	20⅝+	⅝
Am-H SS 2¼g..	2	32¾	32½	32½—	1
Am Hide & L.	4	3½	3½	3½—	⅛
Am H Pr 2.40..	2	69	68¾	68¾—	⅝
Am Ice........	1	4⅛	4⅛	4⅛	....

Stock.div.—	Sales. 100s.	High.	Low.	Close.	Net chge.
DavisonChm 1g	5	15	14¾	14⅞—	⅛
DeccaRecords 1	1	23½	23½	23½	....
Deere&Co 2g...	9	38⅛	37½	37¾+	¼
Do p 1.40....	3	33	33	33 —	¼
Deis-Wm-G 1⅛g	1	17⅞	17⅞	17⅞—	⅛
Del&Hudson ...	4	14¼	13⅞	13⅞—	⅝
DelLack&West .	4	7⅛	7	7⅛—	⅛
DetroitEdis1.20	22	21⅜	21	21¼—	¼
Dev&RayA 1..1.50		30½	30	30 —	½
DiamMatch 1½	1	32½	32½	32½—	¼
Do p 1½.....	2	39	38⅝	39	....
DiamTMotor⅝g	1	12¾	12¾	12¾—	¼
DistC-Sea 2.22h	5	29¼	29	29 —	¼
Dixie Cup ½g..	1	14½	14½	14½—	⅝
Do A 2½.....	1	43½	43	43½+	¼
DoehlerDC 1⅛g	4	31½	31½	31½+	¼
DomeMines 1.60	3	23⅝	23⅝	23⅝—	⅝
DouglasAirc 5g	5	62	61½	61½—	⅝
Dresser Mfg 1g	1	31⅛	31⅛	31⅛—	⅛
DunlapCorp.30g	2	11⅝	11¼	11⅝—	⅛
duPont de N 3g	4	149¼	149	149 —	¼
Do 4½........	3	128¼	128	128 —	¼
DuqLight 1 p..	.70	121	121	121 +	½
Eastern RollMill	3	7	7	7	....
Eastman Kod 5	2	161	161	161 —	½
Do p 6........	1	176¼	176¼	176¼+	¼
ElAutoLite 1⅛g	8	38¼	37½	37½—	⅛
Elec Boat ½g..	8	10⅛	9⅞	9⅞—	¼
El Power&Lt...	6	5	4⅞	5	....
Do 7 p........	6	77½	77	77½—	⅝
El StorageBat 2	1	39½	39½	39½—	¼
Eng Pub Serv..	28	9⅛	8⅞	8⅞—	⅛
Do 5 p........	.70	89¾	89¾	89¾—	⅝
do 5½ p 5½.6.50		91	91	91	....
Equit Off Bldg..	2	9/16	9/16	9/16	....
Erie R R ½g..	3	12⅛	12	12⅛—	¼
Do ct ½g.....	12	12⅛	12	12⅛+	⅛
Do p A 5.....	1	37¾	37¾	37¾—	¼
Eureka Vac ⅝g	4	8½	8⅜	8⅜—	⅝
Evans Products	4	12⅜	12¼	12⅜	....
Ex-Cell-O 2.60.	5	24¼	24	24¼+	¼
Fairb Morse 1a	2	36⅝	36½	36½—	⅛
FajardoSugar 2	2	23¾	23⅝	23¾	....
Fed Lt&Tr 1g..	3	16½	16	16 —	1
FedMng&Sm 3g	2	24½	24½	24½	....
FedMotTrk.30g	2	5⅛	5	5 —	⅛
FedDStrs p 4¼	.10	96½	96½	96½+	½
FidPFireIns1.60a	3	48⅞	48½	48⅞—	⅝
*FirestT&R1½g	2	40⅝	40½	40½	....
Do p 6........	2	107¾	107½	107¾+	¼

Stock.div.—	Sales. 100s.	High.	Low.	Close.	Net chge.
Manhattan S 1	1	18½	18½	18½+	⅛
MaracaOE .05g	1	3	3	3	....
MarineMid .16g	4	5⅝	5¼	5⅝—	⅛
Mkt St Ry pr p	.50	15¼	15⅛	15⅛—	⅝
Marshall Fi .80	4	16	16	16 +	⅛
Martin GL 1½g	16	18⅝	18⅛	18⅝+	⅛
Martin Parry..	5	5¼	5⅛	5⅛—	⅝
Masonite C 1a.	3	39¾	39½	39½	....
MathiesonA ⅝g	2	22¼	22¼	22¼+	⅛
MayDept Strs 3	3	55	55	55	....
Maytag	2	5⅝	5⅝	5⅝—	⅛
McCrory Strs 1	2	16½	16⅝	16⅝—	⅝
McGraw Elec 1	1	28½	28½	28½	....
McIntyre2.22ah	3	48½	47¼	47¼—	1⅝
McKes&R 1.15g	6	23⅝	23⅛	23⅝+	⅝
Do p 5¼......	.70	110¼	110	110	....
McLellanSt .60g	6	11⅝	11¼	11⅝—	⅛
Do p 6.......	.20	113	113	113 +	1
Mead Corp .45g	2	8¼	8¼	8¼—	⅛
Melville Shoe 2	1	31⅞	31⅞	31⅞+	⅝
Mengel ⅛e.....	4	8⅝	8⅝	8⅝—	⅛
Do 5 p 2½..	6	8¾	8½	8½—	¼
Merch&MT 1½g	1	27	27	27 —	½
MestaMach 2½g	2	29¼	29	29¼+	¾
Miami Copp ¼g	4	7¼	7⅛	7¼	....
MidCont P .40g	7	27¼	27	27 —	½
MidlStl Pr 1½g	1	29¼	29¼	29¼—	¾
Minn Moline....	2	7	7	7	....
Mission C .85e	1	21	21	21 —	½
Mo Kas Tex....	2	2	2	2	....
Do p	5	7¼	7⅛	7⅛—	⅝
Mohawk Carp 2	3	30⅛	29⅝	29⅝+	⅛
Monsanto Ch 2	2	85⅝	84¼	84¼—	2¼
Do p A 4½..	.10	117¼	117¼	117¼+	¼
Do p C 4....	.10	111¼	111¼	111¼—	⅝
Montgom Wd 2	26	45	44	44⅛—	1
Morris&Essex ..	.50	19¾	19¾	19¾—	½
Motor Prod 1g	3	16	15½	15½—	⅞
Motor Whl .60g	4	16⅛	15⅞	15⅞—	⅝
Mueller B 1.20g	3	29½	29¼	29¼+	⅞
Mullins Mfg B	3	4⅝	4⅝	4⅝—	¼
Murphy G C 3	1	77½	77½	77½—	½
MurrayCorp ¼g	11	9⅝	9½	9⅝	....
Nash Kelvin ⅝g	37	12¼	11⅞	11⅞—	⅝

W-A-N-T-E-D
5 and 7
PASSENGER CARS
CASH AT ONCE
D-A-W-E-S
ALL PHONES VICTORY 0909

Stock.div.—	Sales. 100s.	High.	Low.	Close.	Net chge.
Tex&Pac Ry 1e	1	21¾	21¾	21¾—	⅛
Texas Co 2	11	49¼	48¾	49¼+	⅛
Tex Gulf P .20g	1	5⅝	5⅝	5⅝+	⅛
Tex G Sulph 2a	8	36¾	36⅛	36⅛—	⅝
Tex P C&O .40	13	16⅝	16	16 —	¼
Thatcher Mfg..	1	12⅛	12⅛	12⅛+	¼
TheFair p 8¾k.	.30	95	95	95 +	3
ThermoidCo .40	10	9¼	9⅛	9⅛—	⅛
Thompson .80g	1	14	14	14 —	½
ThompsonP ⅝g	4	30	29½	29½—	⅝
Thompson-Star.	1	2⅝	2⅝	2⅝+	⅛
Do p	1	21½	21½	21½—	⅛
Tide W A O .60	15	14⅝	14¼	14¼—	⅛
Do p 4½	.90	100½	100	100¼	....
Tim-D Ax 1⅝g	3	28⅞	28⅝	28⅞	....
Timk R B 1½g	3	47¼	47	47 +	¼
Transamerica ⅛	6	8⅝	8½	8½—	⅛

NOTICE IS HEREBY GIVEN, that at a properly convened special meeting of the board of directors of THE SWAN COMPANY held at the office of John Clay & Company, 209 South La Salle Street, Chicago, Illinois, at 10 o'clock A. M., on September 7th, 1943, the finances of the company were carefully analyzed, and net quick assets and resources found not needed for the payment of debts of the company, and which are not now and will not hereafter be needed in the business of the company.

THEREFORE, a Resolution was unanimously adopted setting aside the sum of $163,375.50 for the purpose of making full and complete payment of the remaining unpaid principal of Series A deferred bonds of this company issued under the trust agreement between this company and First Trust and Savings Bank, Chicago, Illinois, dated as of January 1, 1926, but actually executed on the 22nd day of March 1926, under which trust agreement The First National Bank of Chicago is now trustee; said sum to be distributed ratably upon all said Series A deferred bonds upon surrender of such bonds to the trustee, or its agent, on and after October 30, 1943.

NOTICE IS HEREBY GIVEN, that no payment will be made on any of said bonds unless and until the same are delivered to The First National Bank of Chicago, Trustee, at its office at 33 South Clark Street, Chicago, Illinois, or at the option of the holder, at the office of The National Bank of Scotland, Ltd. in the City of Edinburgh, Scotland, for cancellation.

By order of the board of directors.

Chicago, Illinois, September 7th, 1943.

Frank H. Connor, Chairman.

*Ex dividend. xr—Ex rights. a—Also extra or extras. d—Cash or stock. e—Paid last year. f—Payable in stock. g—Declared or paid so far this year. h—Payable in Canadian funds. k—Accumulated dividend paid or declared this year.

Sales to 11 a. m., 101,680; to 12 noon, 213,470; to 1 p. m., 288,770; to 2 p. m., 355,470; total sales, 497,100 shares.

PHILADELPHIA, Pa., Oct. 4 [Special].—Odd lot purchases by customers on Oct. 2 were 33,992 shares; sales 34,818, including 165 shares sold short.

CHICAGO GRAIN PRICES

Yesterday's grain futures prices were:

	High.	Low.	Close.	Prev. close.
Wheat.				
December	1.50½	1.49⅞	1.50⅛	1.50⅞
May	1.51¼	1.50⅝	1.50¾	1.51½
July	1.48½	1.48⅛	1.48⅛	1.48¾
Oats.				
December	.75⅞	.75½	.75⅝	.76⅛
May	.72⅝	.72⅛	.72¼	.72¾
July	.70⅝	.69⅝	.69¾	.70⅝
Rye.				
December	1.08¼	1.07⅛	1.07⅝	1.08⅜
May	1.09⅞	1.09	1.09⅝	1.10¼
July	1.08¾	1.07⅞	1.08⅛	1.09⅛

CASH GRAIN PRICES

Official receipts of cash grain in Chicago Monday: Wheat, 186 cars; corn, 252; oats, 54; rye, 15; barley, 67; soybeans, 60. Range of cash grain prices per bushel in leading markets:

WHEAT.

	Chicago.	Kansas City.	St. Louis.
2 hd.	....	1.48⅝@49¼	....
	Duluth.	**Winnipeg.**	**Minneapolis.**
1 d.n.	1.44⅝@45⅝	....	1.43⅝@45¼

OATS.

	Chicago.	Kansas City.	Minneapolis.
1 wh.	84¼	....	....
2 wh.	84¼	....	....
3 wh.	79¾@81¼	76½@77½	73¼@78¼
4 wh.	76¾@78¾	....	....
1 red.	82½@83	79¼	....

RYE AND FLAX.

	Rye.	Flax.
Minneapolis	1.03¼@1.06¼	2.97@3.00
Duluth	1.01¼@1.02¼	2.97

SOYBEANS.

No. 1 yellow sold at $1.88@1.92 per bu, track, country point; No. 2 yellow, $1.86, and sample grade, $1.57¼.

BARLEY.

	Malting.	Feed.
Chicago	1.30@1.43	1.08@1.25
Milwaukee	1.30@1.43	1.08@1.25
Minneapolis	1.12@1.39	1.02@1.08

FIELD SEEDS.

Field seeds, buyers' prices at Chicago per 100 lbs. quoted as follows: Timothy, $5.50@5.75; red top, $14.00@15.00.

BOARD OF TRADE SALES.

[On Oct. 2, 1943, in thousands of bushels.]

	Sept.	Dec.	May.	Total.
Wheat	1,932	1,760	363	4,055
Oats	1,022	1,124	223	2,369
Rye	1,970	1,222	520	3,712
Grand total				10,136

Open Grain Trades.

	Dec.	May.	July.	Total.
Wheat	28,337	20,277	2,860	51,474
Oats	7,850	10,049	1,918	19,817
Rye	22,090	12,787	3,791	38,668
Grand total				109,959

HAY MARKET.

No 1 timothy or light clover or alfalfa mixed, $24.00@26.00; No. 2, $21.00@23.00; alfalfa, $29@36.00; clover, $23.00@25.00; straw, $14.00@$16.00 per ton in carlots.

NEW YORK CURB

Monday, Oct. 4, 1943.

Shares sold today	154,420
Year ago	91,485
Sales 1943 to date	58,520,522
Sales 1942 to date	13,364,527

Certain issues in which comparatively few transactions were recorded are omitted from the following table:

	Sales. 100s.	High.	Low.	Close.	Net chge.
Alum Co Am...	2.50	112½	112	112 —	½
Am Cyan B....	3	42⅝	42⅝	42⅝—	1⅜
Am Gas & El..	3	26⅞	26⅞	26⅞—	⅛
Am Light & T.	6	18¾	18½	18½—	¼
Am Maracaibo..	28	1⅛	1	1 —	⅛
Am Superpow..	9	⅜	⅜	⅜—	1/16
Do p........	5	15	15	15 —	½
Appal E P p...	.80	109⅞	109½	109⅝+	⅝
Ark Nat G A...	10	3⅞	3¾	3⅞	....
Aro Equip......	3	9⅜	9¼	9¼—	¼
Ashland O & R	4	6	6	½	....
Atlas Ply.......	2	24⅞	24½	24½—	⅝
Birds S Fdy....	2	7¼	7	7 —	¼
Bliss E W	2	13⅝	13⅜	13⅜—	¼

CHICAGO STOCKS

Monday, Oct. 4, 1943.

Shares sold today	24,000
Year ago	23,000
Sales 1943 to date	7,823,000
Sales 1942 to date	3,330,000

Following is a complete list of issues traded:

Stock, div.—	Sales, 100s.	High.	Low.	Close.	Net chge.
AmRadStS .30g	1	9⅞	9⅞	9⅞—	⅛
‡AmTel&Tel 9.	2.20	156⅝	156	156⅛	....
‡Anaconda1½g.	3.35	26½	26	26⅜	....
Armour & Co..	1	5¾	5¾	5¾	....
AvitionCorp .10g	6	4	3⅞	3⅞—	⅛
Bastian-Bl 1.60	.50	21½	21½	21½+	½
Bendix Av 2¼g	1	35⅝	35⅝	35⅝—	⅛
‡BethSteel 4½g	.20	59¾	59¾	59¾	....
‡Borg-War 1.60	.73	34⅞	34¾	34⅞	....
Brown F & W.	1	3¾	3¾	3¾—	⅛
Bruce E L ⅝g..	2	18½	18¼	18½+	1¼
ButlerBros .45g	1	9⅝	9⅝	9⅝—	¼
Castle A M 1...	2	19½	19½	19½+	½
CenIllPSv p 12k	.20	87¼	87¼	87¼—	¾
Cen & S W Ut.	2	9/16	9/16	9/16+	1/16
Do 7 p.......	1.10	57¾	57¾	57⅞—	¼

Stock, div.—	Sales, 100s.	High.	Low.	Close.	Net chge.
‡Texas Co 2....	1	49	48⅞	48⅞	....
‡Un Carbide 3.	.15	82¼	82¼	82¼	....
Unit Air L ½g.	.40	27¾	27¾	27¾	....
‡U S Rub ½g..	.20	44¾	44¾	44¾	....
U S Steel 3g..	3	53⅝	53½	53½—	⅛
‡Do p 7......	.20	122⅛	122⅛	122⅛	....
Utah Radio....	6	4⅛	4⅛	4⅛—	⅛
‡WestUTel 1½g	1	39⅜	38⅞	38⅞	....
‡Westh E&M 3g	.25	96⅝	96⅝	96⅝	....
WillOil-O-Mat .	5	3⅛	3⅛	3⅛—	⅛
‡Zenith Rad 1g	.50	33⅛	33⅛	33⅛	....

*Ex dividend. ‡Odd lots. a—Also extra or extras. e—Paid last year. g—Declared or paid so far this year. k—Accumulated dividends paid or declared this year.

WHAT STOCKS DID

[Monday, Oct. 4, 1943.]

NEW YORK STOCKS.

TRIBUNE AVERAGES.

	25 indust.	25 rails.	50 stks.
High	166.69	27.02	96.85
Low	165.92	26.73	96.32
Close	166.10	26.93	96.51
Net change	—0.74	—0.14	—0.44

ASSOCIATED PRESS AVERAGES.

	30 ind.	15 rails.	15 util.	60 stks.
Net change	—0.3	—0.1	—0.3	—0.2
Monday	71.2	25.0	35.7	50.8
1943 high	74.6	27.4	36.8	53.3
1943 low	60.2	18.3	27.1	41.7

TRADING FIGURES.

	Oct. 4.	Oct. 2.
Advances	165	216
Declines	433	192
Unchanged	191	208
Total issues	789	616
New 1943 highs	11	12
New 1943 lows	2	1

DOW-JONES AVERAGES.

	30 ind.	20 rails.	15 util.	65 stks.
Opening	140.00	35.04	21.72	48.45
High	140.17	35.11	21.90	48.55
Low	139.36	34.76	21.51	48.17
Close	139.63	35.00	21.73	48.35
Net change	—0.64	—0.12	—0.08	—0.21

Transactions in stocks used in Dow-Jones averages: Industrials, 27,600; railroads, 35,950; utilities, 41,100. Total, 104,650.

LONDON AVERAGES.

[London Financial Times.]

	Close.	Net chg.
Industrials	130.6	+0.4
Railroads	66.1	...

BANK STOCKS

[Nominal quotations.]

CHICAGO.

	Yesterday Bid.	Yesterday Asked.	Oct. 2. Bid.	Oct. 2. Asked.
American Nat'l	265	275	260	270
Chicago Title..	128	135	128	135
City National.	140	145	140	145
Cont'l Illinois.	97	99½	97	99½
First National	369	376	351	357
Harris Trust..	355	365	355	365
Industrial Nat'l	28	30	28	30
La Salle Nat'l	75	80	75	80
Mdse. Nat'l....	260	270	260	270
Northern Trust	565	580	565	580

NEW YORK.

	Yesterday Bid.	Yesterday Asked.	Oct. 2. Bid.	Oct. 2. Asked.
Bankers Trust	46½	48¾	46½	48¾
Bank of Manh	19¼	20½	19¼	20½
Cent Hanover.	95	98½	95	98½
Chase	35	37	35¼	37¼
Chemical	45	47¼	45¼	47½
First National.	1490	1530	1495	1535
Guaranty	300½	308½	301	309
Irving	13¼	14¼	13¼	14¼
Manuf't'rs Tr.	46	48½	46	48½
National City..	31⅛	33⅛	32⅝	34⅝
New York Tr.	87	91	87	91

NEW YORK BONDS

UNITED STATES GOVERNMENT SECURITIES.
[Over the counter quotations furnished by C. F. Childs & Co.]
TREASURY BONDS.

Issue—	Closing asked price.	Yield to option date.	Yield to corp. after taxes.	Net change.	Yield—1943 range—High.	Low.
3¼s, Oct. 15, 1945-1943	100.11	—17/64	....	....	.58	—17/64
3¼s, Apr. 15, 1946-1944	101.15	.45	.38	....	.70	.38
4s, Dec. 15, 1954-1944	103.28	.73	.61	....	.89	.53
2¾s, Sep. 15, 1947-1945	103.21	.85	.71	....	.98	.66
2½s, Dec. 15, 1945	103.20	.83	.70	....	.97	.66
3¾s, Mar. 15, 1956-1946	106.28	.90	.76	....	1.09	.76
3s, Jun. 15, 1948-1946	105.17	.92	.77	—2/32	1.10	.82
3⅛s, Jun. 15, 1949-1946	105.28	.91	.76	....	1.10	.85
4¼s, Oct. 15, 1952-1947	112.19	1.05	.88	....	1.23	.97
2s, Dec. 15, 1947	104.7	.97	.81	....	1.16	.95
2s, Mar. 15, 1950-1948	102.1	1.52	.91*	+1/32	1.75	1.49
2¾s, Mar. 15, 1951-1948	107.8	1.07	.90	—1/32	1.31	1.06
1¾s, Jun. 15, 1948	101.8	1.47	.88*	+1/32	1.70	1.45
2½s, Sep. 15, 1948	106.30	1.05*	.88	—1/32	1.32	1.03
2s, Dec. 15, 1950-1948	104.27	1.04	.87	....	1.36	1.04
2s, Jun. 15, 1951-1949	101.17	1.72	1.03*	....	1.89	1.72
2s, Sep. 15, 1951-1949	101.11	1.76	1.06*	....	1.92	1.75
2s, Dec. 15, 1951-1949	101.8	1.78	1.07*	....	1.94	1.76
3⅛s, Dec. 15, 1952-1949	110.25	1.31	1.10	....	1.54	1.27
2½s, Dec. 15, 1953-1949	107.3	1.31	1.10	....	1.59	1.29
2s, Mar. 15, 1952-1950	100.30	1.84	1.10*	....	1.95	1.81
2s, Sep. 15, 1952-1950	100.22	1.89	1.13*	....	1.96	1.85
2½s, Sep. 15, 1952-1950	107.20	1.35	1.13	....	1.62	1.31
2¾s, Jun. 15, 1954-1951	109.23	1.41	1.18	....	1.73	1.38
3s, Sep. 15, 1955-1951	111.24	1.43	1.20	....	1.74	1.41
2¼s, Dec. 15, 1953-1951	106.23	1.38	1.16	....	1.69	1.37
2⅞s, Mar. 15, 1960-1955	112.20	1.66	1.39	+1/32		
2½s, Mar. 15, 1958-1956	103.31	2.13	1.28*	....		
2¾s, Sep. 15, 1959-1956	112.11	1.68	1.41	....		
2¾s, Jun. 15, 1963-1958	112.7	1.80	1.51	....		
2¾s, Dec. 15, 1965-1960	112.18	1.89	1.59	....		
2½s, Jun. 15, 1967-1962	100.17	2.47	1.48*	+2/32		
2½s, Dec. 15, 1968-1963	100.8	2.48	1.49*	+2/32		
2½s, Jun. 15, 1969-1964	100.5	2.49	1.49*	+2/32		
2½s, Sep. 15, 1972-1967	100.24	2.45	1.47*	....		

*Fully taxable; yield after 24 per cent normal and 16 per cent surtax. All other issues are partially tax exempt; yield after 16 per cent surtax.

BOND AVERAGES

[Compiled by the Associated Press.]

	20 rails.	10 ind.	10 util.	10 fgn.
Net change	....	....	—0.1	....
Monday	76.6	105.1	105.2	63.0
1943 high	78.7	105.8	105.4	63.2
1943 low	64.6	103.8	98.0	53.2

TEN LOW YIELD BONDS.

Monday ....115.5 1943 low......112.6
1943 high......116.1

Monday, Oct. 4, 1943.

Sales today, par value..$	6,361,300
Year ago	11,580,900
Sales 1943 to date	2,661,379,175
Sales 1942 to date	1,716,257,850

Certain issues in which comparatively few transactions were recorded are omitted from the following table:

NEW YORK CITY BONDS.

38 NYCity 3 80...110 109⅞ 110 ....

DOMESTIC.

Sales in thous.	High.	Low.	Close.	Net chge.
31 Alleg 5 49	100	99¾	99¾—	⅛
10 do 5 50	95¼	94⅞	95	....
19 do inc 5 50	90½	90	90½	....
14 Am&FP 5 2030	88¾	88½	88¾+	½
11 AmT&T 3¼ 66	109¼	109⅛	109¼+	⅝
19 do 3 56	115⅞	115⅞	115⅞	....
7 AmWWE 6 75	107¾	107½	107¾—	⅛
48 ArmDel db7 78	113¾	113⅛	113¾+	⅝
11 do 4 57	104⅞	104¾	104⅞—	⅛
7 ATSF 4 95	119⅞	119½	119½—	¼
15 AtlCAL 4½ 44	102¼	102¼	102¼—	1/32
8 do 1st 4 52	89	88¾	88¾—	¼
17 ACL 4½ 64	66	65¾	65¾—	¼
3 AtlD 1st 4 48	39⅜	38⅝	39⅜	....
3 AtlRef 3 53	105⅞	105½	105⅞+	⅝
11 B&O 1st m 48	72¼	71¾	71¾	....
21 do 95 A	41⅛	40½	41 +	⅛

Sales, thous.	High.	Low.
21 NOTM 5 54	69⅛	69¼
20 do 5 56	69	68⅞
11 do 5 56 ct	68⅞	68⅝
32 NYC r 5 2013	62⅝	62
31 do 4½ 2013 A	55¾	55¼
48 do cn 4 98	60½	60
13 do cv 3¼ 52	83¾	83¼
11 NYCMC 3½ 98	60½	60⅜
9 NYChSL 5½ 74	92	91
10 do 4½ 78	80½	79⅝
24 NYNHH 6 48	50¼	49⅝
106 do 4½ 67	46⅝	46⅜
25 do 4 47	44	43½
16 do 4 55	44⅝	44
28 do 4 56	44¼	43⅞
20 do 3½ 47	43	42¼
16 do 3½ 54	43	42¼
15 do 3½ 56	43	42½
12 NYWB 4½ 46	18⅛	18
27 Nor P 6 2047	78⅞	78⅛
12 do 5 2047 D	65⅝	65½
27 O&LCh 4 48	13½	13⅛
13 PenRR 4½ d 70	96⅞	96½
12 do 3¾ 70	97¾	97½
7 do 3¼ 52	99	98⅝
9 PereM 5 56	89	88⅝
23 do 4½ 80	72¾	72
30 PhRCI 6 49	17⅝	17⅛
93 do 5 73 st	43	42½
25 Phil Pet 1¾ 51	104	103⅞
10 Rdg 4½ 97 A	93⅝	93⅛
6 do JC 4 51	98¼	98⅛
10 RioGW 4 39	80½	80¼
13 do 4 49	48	47⅞
14 RIA&L 4½ 34	35½	35
55 StLIMS 4 RG 33	93⅝	93⅜
32 StLSF 5 50 B	37⅛	36⅞
117 do 4½ 78	33¼	32⅝
9 do 4½ 78 ct	32½	32¼
115 do 4 50 A	35	34½
14 StLSW 1 4 89	95½	95
124 SeaAL c 6 45	27⅝	27
6 do aj 5 49	7⅞	7⅝
15 do rf 4 59	22¼	22¼
55 SBT&T 3¼ 62	108⅛	108⅛
31 SoPac 4½ 81	61⅝	61¼
12 do 4½ 69	61⅞	61½

Sales, thous.	High.	Low.	Close.	Net chge.
5 Manati S 4 57	68	67⅝	68	....
20 M&SL 5 34 ct	30	29¾	30 +	¼
19 MSPSSM5½ 49	3⅝	3⅝	3⅝+	⅛
58 do g 5 38	28½	28⅜	28½+	½
170 do c 4 38	28½	28¼	28⅜+	⅝
6 M-K-T 5 62A	58½	58	58½+	½
17 do 1st 4 90	50½	50¼	50½	....
33 Mo P 5½ 49	11¼	11	11 —	⅝
86 do 5 77F	57	56⅝	57 —	⅛
39 do 5s 78G	56¾	56¼	56⅝—	¼
27 do 5 80H	56⅝	56½	56⅝+	⅛
73 do g 4 75	22⅞	22¼	22⅜—	¼
12 Mor&E 4½ 55	41¼	40⅝	40⅝—	⅝
16 do 3½ 2000	46½	46	46 —	⅝

FOREIGN.

Sales, thous.	High.	Low.	Close.	Net chge.
12 Arg 4 72 Feb.	84½	84⅛	84½+	⅛
6 do 4½ 71	93½	93	93½	....
11 Brazil 8 41	53	52½	53 +	1
4 Canada 3 67	103⅝	102⅞	103⅝+	⅝
5 Chile 6 62 asd	19½	19½	19½—	1
17 Colomb 3 70	46	46	46	....
15 Pan 3¼ 94 st	88½	87⅞	88 —	½
20 Peru 1st 6 60	18⅝	18	18 —	⅝
6 RioG doS 7 66	30⅝	30	30⅝+	2¼
1 Sao P St 6 68	34	34	34 —	1

wd—With declaration. xin—Ex interest. ct—Certificates.

INVESTING COMPANIES

Nominal quotations provided by the National Association of Securities Dealers:

	Bid.	Asked.
Affiliated Fund, Inc.	3.28	3.59
Amer Business Shares	3.31	3.63
Boston Fund, Inc.	16.49	17.73
Century Shares Trust	28.18	30.31
Chemical Fund	9.77	10.58
Diversified Trustee D	5.35	6.10
Dividend Shares, Inc.	1.21	1.33
Fidelity Fund, Inc.	17.65	19.50
Fundamental Investors, Inc.	20.85	22.85
General Investors Trust	5.12	5.52
Incorporated Investors	19.81	21.30
Keystone Custodian Fund B 3	17.36	19.05
Do B 4	8.67	9.52
Manhattan Bond Fund	8.03	8.83
Mass Investors Trust	20.58	22.13
Do 2d Fund	10.13	10.89
New England Fund	12.12	13.06
Selected American Shares	9.37	10.22
Union Bond Fund B	19.31	21.11
Do C	7.46	8.16

OTHER GRAIN MARKETS

	Open.	High.	Low.	Close.	Prev. close.
December Wheat.					
K C	1.45⅞	1.45⅞	1.45⅛	1.45¼	1.46
Mpls	1.42⅜	1.42⅜	1.42	1.42⅛	1.43
May Wheat.					
K C	1.45⅛	1.45⅝	1.44⅞	1.44⅞	1.45⅝
Mpls	1.44	1.44⅛	1.43⅜	1.43⅜	1.44½
December Oats.					
Mpls	.71⅛	.71⅜	.71	.71¼	.71⅜
Wpg	....	....	....	.51⅛	.51⅛
December Rye.					
Mpls	1.02½	1.02¾	1.02⅛	1.02¼	1.03⅜
Wpg	1.06	1.06	1.05⅛	1.05⅛	1.06⅝
December Feed Barley.					
Mpls	1.10½	1.10½	1.09⅝	1.09⅝	1.11⅝
Wpg	....	....	....	.64⅝	.64⅝
December Flaxseed.					
Mpls	2.96½	2.96½	2.94½	2.94½	2.96⅝

Refunding Plan of 1942

$162,296,000

City of Philadelphia

Bond Exchange

Offer of Bond Exchange under City of Philadelphia Refunding Plan of 1942 closes October 30, 1943 and will not be further extended. Holders desiring to exchange eligible City of Philadelphia Bonds must have Exchange Agreements accepted by a member of the Group Account before the close of business October 30, 1943.

To date more than $70,000,000 principal amount City of Philadelphia Bonds have been exchanged under the 1942 Plan, making total exchanges under the 1941 and 1942 Plans more than $153,000,000 principal amount.

DREXEL & CO. LEHMAN BROTHERS

Group Account Managers

October 5, 1943.

CARL CROW

Answers Your Questions About

BRAZIL

HOW to set up a business in Brazil . . . rules for success . . . what goods are in demand . . . post-war opportunities for trade and commerce—these are but a few of the subjects he explores in his "Answers to Your Questions About Brazil" in October 1 FORBES, America's outstanding *Interpreter of Business.*

Few can write about Brazil with more authority than Carl Crow, author of "Meet the South Americans". The information in this report is based on first-hand knowledge of the social and business customs in that country. Read this report to broaden your business horizons about one of the many "coming" post-war business frontiers to be explored by FORBES' writers during the months ahead.

Also in October 1 FORBES: "10 Tested Ways to Recruit Workers"; "How's Your Forgetory", a scientific plan for improving your memory; "18 Ways to Write Better Letters"; "From Collar Button to Radiator", a "lucky" metal-working discovery that may shorten the war; "Milton S. Hershey"—a vignette. Plus . . . FORBES Forecasts for the Fourth Quarter: "Business Prospects" by B. C. Forbes: "The Washington Outlook" by Gene Robb; "The Trend of Industrial Production" by Leading Economists and "Investment Pointers" by Joseph D. Goodman. Try FORBES for one year (24 issues) at $4 (in U. S.) beginning with this idea-packed October 1 issue.

Just Out—October 1

FORBES

The Interpreter of Business
120 Fifth Ave., N.Y. 11, N.Y.
(Single copy 25¢. Subscription price U.S., 1-Year, $4.)

TRUCKS MUST BE KEPT ROLLING, INSISTS ODT AID

Lick Difficult Problems, Arnot Asks Industry.

The motor truck industry is a vital link in the war transportation system and must be kept functioning despite the difficult problems facing it, Harold C. Arnot, director of the motor transport division of the office of defense transportation, told truck industry representatives yesterday.

Arnot spoke at a luncheon in the Morrison hotel to open motor transport week. The event is sponsored by the Central Motor Freight association to acquaint the public more fully with operations and problems of the truck industry.

The main problems which the industry must overcome are man power, equipment replacements, and tires, he asserted. The industry cannot afford to lose many more men to the army and navy without hindering motor transport efficiency, he said.

Rely on Present Equipment.

The industry will have to rely more heavily than ever on its present facilities because the heavy duty equipment pool is exhausted and any further equipment must come from production, he said. If no new trucks can be obtained, the real problem will be to keep old trucks going, which means more truck parts replacements, he asserted.

Arnot read to the truckers an announcement from Washington that the war production board had advanced the priority rating for motor truck parts replacements to AA-1 for the fourth quarter of this year and the first quarter of next year. Terming this a progressive step, he said it should relieve the situation to a large degree.

Tires Become Problem Again.

He asserted that the truck tire problem was becoming critical again, altho the main trouble appeared to be distribution. As far as trucks were concerned, he said, the new synthetic tires were a question and their efficiency would be known mainly after a thoro test by motor truck operators.

To help the ODT solve trucker problems, an ODT advisory committee has only recently been set up in the industry, Arnot told the operators.

Other speakers at the luncheon included Mayor Kelly, who welcomed the truckers, and Tom Collins of the City National Bank and Trust company, Kansas City, Mo.

WHAT THEY EARNED

Net earnings reported by corporations yesterday follow:

Twelve Months Ended June 30.		
Am & Foreign Pow	7,757,483	6,065,110
Six Months Ended July 31.	1943.	1942.
Outlet Co.	$ 275,440	$ 249,780
Per share	2.77	2.42
39 Weeks Ended July 31.		
Universal Pictures	2,771,338	*1,873,443
Fiscal Year Ended July 31.		
Eureka Vac Clean.	444,496	*376,842
Per share	1.91	1.87
Fiscal Year Ended March 31.		
Electrolux	290,420	†31,472
Per share	1.00	....

*Revised. †Net Loss.

MEMBER BANK REPORT

Following are the principal assets and liabilities of the federal reserve system member banks in 101 cities as at the close of business Wednesday. [Last six ciphers omitted]:

	Sept. 29, 1943.	—Change from— Sept. 22, 1943.	Sept. 30, 1942.
Loans, inv.—tot.	$50,998	+$ 855	+$15,044
Loans—total	11,802	+ 558	+ 1,441
Coml. indus. and agricul loans.	6,207	+ 75	− 345
Treasury bills	4,360	+ 6	+ 2,023
Treas ctf indebt	8,368	+ 120	+ 5,339
Treasury notes	4,947	+ 19	+ 1,622
U S bonds	16,659	+ 102	+ 5,402
Oblig guar U S	1,876	+ 16	− 230
Other securities	2,986	+ 34	− 553
Total deposits	57,923	+ 528	....
Demand dpt—adj	30,613	− 1,011	+ 3,189
Time deposits	5,868	− 8	+ 706
US gov. deposits	11,871	+ 1,658	+ 9,830
Domestic banks	8,805	− 114	+ 278
Foreign banks	766	− 3	+ 90

MINNEAPOLIS FLOUR.

MINNEAPOLIS, Minn., Oct. 4 [AP].—FLOUR—in 100 lb. cotton sacks, family patents, $4.52; standards, $3.39. Shipments, 20,150 sacks. Bran, all classes, flour middlings, red dog and second clears, $37.75@ $38.25.

BOXES

Overseas crates made up according to U. S. Army and Navy specifications. Immediate delivery. We like the large ones.

C. H. Baldwin Company
Lansing, Mich. Tel. 2-1179

TERMS OF SUBSCRIPTION OF THE TRIBUNE.

Order for mail subscription must be accompanied by remittance to cover.

Rates in Illinois [outside Chicago], Indiana, Iowa, Michigan, and Wisconsin:

Daily, without Sunday, one year, $5.00; six months, $2.50; three months, $1.25; two months, $1.00; one month, 50 cents.

Daily, with Sunday, one year, $12.50; six months, $6.25; three months, $3.15.

Sunday only, one year $7.50; one month $1.00.

Rates of subscription in postal zones 3 and 4 [measured from Chicago] outside of Illinois, Iowa, Michigan, and Wisconsin:

Daily, without Sunday one year, $7.50; one month, $1.00.

Daily and Sunday one year $15.00; one month, $2.00.

Rates of subscription to zones 5, 6, 7, and 8 [measured from Chicago], Canada and Mexico:

Daily, without Sunday per year, $12.00; one month, $1.50.

Sunday only, one year, $7.50; one month $1.00.

Daily and Sunday one year $19.50; one month, $2.50.

Foreign: Daily Tribune only, $15.00 per year; with Sunday, $42.00 per year.

Give postoffice address in full, including county and state. Remit in express money order, draft or in registered letter at our risk to The Tribune company, publishers Tribune Square, Chicago.

We cannot be responsible for currency sent thru the mail.

Persons wishing to take The Tribune by carrier may order it by postal card or telephone Superior 0100. When delivery is irregular make complaint.

All unsolicited manuscripts, articles, letters, and pictures sent to The Tribune are sent at the owner's risk, and The Tribune company expressly repudiates any liability or responsibility for their safe custody or return.

MEMBER OF THE ASSOCIATED PRESS.

The Associated Press is expressly entitled to the use for publication of all news dispatches credited to it or not otherwise credited to this paper, and also to the local news published herein.

All rights of republication of special dispatches herein also are reserved.

Commodities

COTTON FUTURES.
[Cents per pound.]
New York Cotton Exchange.

	Open.	High.	Low.	Close.	Prev. close.
October	20.41	20.44	20.41	20.44	20.43
December	20.14	20.16	20.11	20.13	20.13
March	19.94	19.97	19.92	19.95	19.93
May	19.73	19.76	19.71	19.73	19.72
July	19.57	19.57	19.54	19.55	19.54

New Orleans Cotton Exchange.

	Open.	High.	Low.	Close.	Prev. close.
October	20.45	20.50	20.45	20.45	20.54
December	20.40	20.41	20.36	20.36	20.39
March	20.20	20.21	20.17	20.17	20.19
May	19.99	20.01	19.98	19.99	19.98
July	19.83	19.83	19.79	19.81	19.81

The average price of 15/16 inch middling cotton at 10 designated southern spot markets yesterday was 20.42. Cash cotton at New York closed at 21.10.

CHICAGO FUTURES.

LARD—January offered at $13.55 and May at $13.45 per 100 lbs on the Chicago Board of Trade; no sales.

POTATOES—Idaho russets—November closed at $2.95 per 100 lbs on the Chicago Mercantile exchange, off 3c; sales, 4 cars. January, $3.35, unchanged; sales, 16 cars.

CHICAGO CASH MARKETS.

BUTTER—Firm; receipts, 368,179 lbs.

EGGS—Firm; receipts, 9,580 cases.

POULTRY—Steady; receipts, 3 cars and 26 trucks.

POTATOES—Weak and unsettled; receipts, 331 cars; on team track, 564 cars. Only wholesale prices follow:

Creamery Butter Selling Prices.

	—Chicago— Whole milk.	Centralized.	New York.	Philadelphia.
93 score, AA	41½	....	42¼	42¼
93 score, A	41	....	41¾	41¾
90 score, B	40¾	....	41½	41½

Permission premiums per lb — Bulk in tubs, ½c to 1 lb prints, 1¾c; ¼ lb in prints without carton, 2c; ¼ lb prints in cartons, 2⅝c.

EGGS — FWA reports [OPA ceilings]: Wholesale ceiling prices, which are 1c a doz above first receivers' paying prices: United States specials, 54c; extras, 46½c; standards, 43.4c; current receipts, 41@ 41.9c.

POULTRY — Live hens, 20@23c; fryers, broilers, and springs, 24@25c; roasters, 18c; ducks, 21c; geese, 21c; turkeys, hens and toms, 30½@35c.

POTATOES [per 100 lbs] — Carlots and less than carlots: Idaho, $2.15@3.15; Colorado, $2.50@3.00; Wisconsin, $2.10@ 2.25; Minnesota, North Dakota, $1.70@ 2.20.

NEW YORK FUTURES.

Wool Tops.

Closed unchanged to 1.5 cents lower—October, $1.37; December, $1.31; March, $1.235; May, $1.187; July, $1.142 per pound; sales, 175,000 pounds.

Grease Wool.

Close—October, 94c; December, 95c per pound; no sales.

Cottonseed Oil.

Close—October, 14.25c; December thru May, 14.00 per pound; no sales.

Pepper.

Close—All deliveries, 6.63c per pound; no sales.

COMMODITY INDEX.

The Associated Press weighted wholesale price index of 35 commodities yesterday was 106.99; Saturday, 107.14; week ago, 107.04; month ago, 106.17; year ago, 100.96. [1926 average equals 100.] The Dow-Jones commodity futures index closed at 93.80, down 0.13.

FRUITS AND VEGETABLES

Prices paid for less than carlots of fruits and vegetables on the Chicago market, as reported by the FDA on Oct. 4, 1943:

Apples, bu, Mich, Jon'th's	$2.75	to	$3.50
Do, bu, Ill	3.50	to	4.10
Beans, green, bu, Ill	2.25	to	3.00
Beets, bunch, Ill	.03	to	.04
Broccoli, crt, Cal	6.00	to	6.25
Cabbage, crt, Ill	1.50	to	1.75
Cantaloupes, crt, Cal	5.00	to	6.50
Carrots, crt, Cal	5.18	to	5.21
Do, bunch, Ill	.04	to	.05
Cauliflower, crt, Colo	3.00	to	3.15
Celery, ⅔ crt, Mich	1.50	to	2.00
Corn, Sacks, Ill	1.25	to	1.50
Cucumbers, bu, Mich	5.00	to	6.00
Lettuce, crt, Western	4.62	to	4.72
Do leaf, bu, Ill	1.00	to	1.10
Mushrooms, lb, Ill	.55	to	.75
Onions, 50 lb sack, Ill	1.65	to	1.85
Do, track sales, Colo	1.85	to	2.05
Parsley, box, Ill	.30	to	.50
Parsnips, ½ bu, Ill	1.00	to	1.25
Peaches, bu, Mich			5.00
Peppers, bu, Ill	1.25	to	1.50
Spinach, bu, Mich	.75	to	1.00
Sweet potatoes, bu, La	2.85	to	3.00
Do bu, Tenn	1.85	to	2.15
Tomatoes, ½ bu, Ill	1.25	to	1.50
Do, 12 qts, Mich	.75	to	1.00
Turnips, punch, Ill			.04
*Apples, box, Wash	2.50	to	5.50
*Grapes, lug, Cal	2.25	to	3.05
*Lemons, box, Cal	3.00	to	6.00
*Oranges, box Cal	5.35	to	6.00
*Pears, box, Cal	4.00	to	7.25
*Prunes, lug, Wash	1.85	to	2.45

*Auction sales.

DIVIDENDS DECLARED

Stock, rate, period.—	Payable.	Stock of record.
Consol Royalty Oil, 5c	Oct 25	Oct 15
Loose-Wiles Biscuit, 25c q.	Nov 1	Oct 16
Do, 25c extra	Nov 1	Oct 16
Outlet, $1	Nov 1	Oct 21
Tex Gulf Sulphur, 50c q.	Dec 15	Dec 1
Do, 25c extra	Dec 15	Dec 1

q—Quarterly.

MOVE FOR BAN UPON SUBSIDIES GAINS IN HOUSE

F. D. R. Plan Called Curb on Food Production.

[Continued from page 31, column 6.]

a request by the Commodity Credit corporation for an increase of 500 million dollars in its borrowing power to support prices and for an extension of its life, which expires Dec. 31. He supported these requests, provided, he added, that safeguards are included in the authorization to prevent its use as "a subterfuge for subsidies."

Administration leaders predicted, however, that if congress votes to continue the CCC with increased borrowing power but bans the use of its funds for subsidies, the legislation will be vetoed by President Roosevelt.

The President is preparing to send a message on the food problem to congress later this week and reportedly will indorse subsidies as a means of reducing prices.

Stand Against Subsidy.

Committee members at today's session indicated their intention, however, to press for the subsidy prohibition, regardless of any action the President may take.

"If the President wants to kill the CCC simply because he cannot get the subsidy authorization he wants," said Rep. Fred Crawford [R., Mich.] "he will have to take the responsibility for the effect such action would have on food production.

"It is generally agreed that the CCC has a function to perform in helping farmers produce a maximum amount of food, but the use of its funds for subsidies has been opposed by a majority of congress."

LARGE NEW YORK BANKS REPORT PEAK DEPOSITS

New York, Oct. 4 (AP).—The Chase National Bank, the country's largest commercial bank, today reported its deposits on Sept. 30 reached the record figure of $4,442,999,000, compared with $4,193,352,000 on June 30, and $3,628,466,000 on Sept. 30, 1942.

National City Bank of New York entered the 4 billion dollar resources class, with a total of $4,019,806,154, and deposits attained a new high of $3,799,034,594, compared with $3,512,094,114 on June 30 and $2,959,691,932 a year ago.

Guaranty Trust company of New York reported resources were $3,325,058,938, a new high, and deposits were $2,999,738,529, against $2,758,836,791 three months earlier and $2,317,400,733, a year ago.

3 MORE CHICAGO FIRMS EARN 'E' OUTPUT AWARD

Washington, D. C., Oct. 4 (AP).—The war department announced today that the army-navy "E" award had been granted to 24 additional industrial plants, three of them in Chicago, for their record in war production.

Among them were:

Davidson Manufacturing corporation, Chicago; Duncan Electric Manufacturing company, plants No. 1 and No. 2, Lafayette, Ind. [two awards]; Kiekhaefer corporation, Cedarburg, Wis.; Master Finishers, Inc., Chicago; Murphy Diesel company, Milwaukee, Wis.; National Engineering company, Chicago, and Parker Pen company, Janesville, Wis.

Investors' Guide

Tuesday, Oct. 5, 1943.

[Copyright: 1943: By The Chicago Tribune.]

BELDING HEMINWAY.

In what business is the Belding Heminway company engaged? Will you give me what financial details you have on the company?—R. O.

Answer: A principal domestic producer of threads for industrial, textile, and home use, the company also manufactures underwear, hosiery, and fabrics. With the discontinuance of silk and nylon thread manufacture for civilian use in 1941 and 1942, many of Belding Heminway's customers began producing war materials requiring these threads, and the company was permitted to supply their needs. The company added high grade cotton and rayon threads to its lines last year and sold a large volume of sewing kits for service men.

Distribution of products is effected thru sales offices in principal cities, direct to retailers, jobbers, and manufacturers.

Net income in the six months ended June 30, 1943, subject to renegotiation of war contracts, was $271,001, equal to 66 cents a common share, against $297,593, or 72 cents a share in the first half of 1942. Dividends in 1942 totaled 80 cents a common share. Thus far in 1943, 60 cents a share has been paid. Financial results for recent years follow:

	Net sales.	Net income.	Per share.
1942	$24,680,783	*$640,332	$1.56
1941	12,815,790	598,622	1.44
1940	8,457,550	421,505	0.99
1939	7,255,548	402,355	0.94
1938	6,143,968	322,243	0.72

*After $200,000 provision for contingencies, equal to 49 cents a share.

Belding Heminway has no funded debt. Capitalization consists solely of 410,000 shares of no par common stock, of which the company holds 54,332 shares. Current assets on June 30, 1943, amounted to $6,211,209, against current liabilities of $2,588,459.

MONEY AND EXCHANGE

NEW YORK, Oct. 4 (AP).—Call money steady, 1 pct.; prime commercial paper, ⅝ pct. Time loans steady; 60-90 days, 1¼ pct; 4-6 months, 1½ pct. Bankers acceptances unchanged: 80-90 days, ½@7/16 pct; 4 months, 7/16@½ pct; 5-6 months, ⅝@9/16 pct. Rediscount rate New York Reserve bank, [A] ½@ 1 pct.; [A] ½ pct. on treasury paper for one year or shorter, longer maturities, 1 pct.

[Quoted in American cents.]

	Oct. 4.	Oct. 2.	Yr. ago.
†‡London	404.00	404.00	404.00
Canada	90.91	90.12	87.75
†Do	90.91	90.12	90.91
Argentina	25.06	25.06	23.70
†Do	29.77	29.77	29.77
*Brazil	5.20	5.20	5.20
India	30.37	30.37	30.35
Chile	3.50	3.50	3.75
*Mexico	20.67	20.67	20.67

*Nominal. †Official. ‡Selling price; banks buy at 402c.

CHICAGO LIVE STOCK

Comparative Prices.

Hogs—Receipts, 14,500; shipments, 500.

Bulk of sales	$14.75
Month ago	$13.90@15.10
Year ago	15.00@15.30

Top yesterday, $14.75; average, $14.75.

Cattle—Receipts, 19,000; shipments, 5,000.

Bulk of sales	$14.50@16.25
Month ago	14.50@16.00
Year ago	14.25@15.75

Top yesterday, $16.90; average, $15.35.

Sheep—Receipts, 19,500; shipments, 500.

Bulk of sales	$12.50@13.75
Month ago	13.25@14.50
Year ago	13.15@14.50

Top yesterday, $13.75; average, $13.10.

Receipts include 6,600 hogs, 500 cattle, and 13,500 sheep direct to packers.

U. S. TREASURY STATEMENT

[000 omitted.]

	Oct. 1, '43.	Oct. 1, '42.
Receipts	24,024	12,557
Expenditures	224,851	277,240
Net balance	18,326,489	4,165,902
Working balance	17,563,790	3,403,419
Customs rec mo.	1,193	601
Rec fisc yr.	10,199,552	3,873,164
Exp fisc yr.	22,489,060	16,586,147
Excess exp.	12,289,508	12,712,982
Total debt	162,709,849	91,151,802
Inc over prev day	389,330	......
Gold assets	22,174,948	22,754,079

BENTON HARBOR FRUIT.

BENTON HARBOR, Mich., Oct. 4 [Special].—Today's fruit market prices were: Concord grapes, jumbos, 64@71c. Kieffer pears, No. 1, 2 inch, $2.00 bu; 1¾ inch, $1.00@1.25 bu. Tomatoes, No. 1 jumbo, 80c@$1.00. Apples, Delicious, 2½ inch, $3.00@3.50 bu; Jonathans, 2½ inch, $3.00 @3.25; utility grade, $2.00 bu.

LIFE INSURANCE OFFICIAL BLASTS MORTGAGE RAIDS

Deplores Threat of Real Estate Inflation.

Competition among insurance companies for the limited amount of investment securities available has led to "raiding" of mortgage loans and created a threat of inflated real estate values, L. Douglas Meredith, vice president and treasurer of the National Life Insurance company, Montpelier, Vt., declared yesterday at the 38th annual meeting of the American Life convention in the Edgewater Beach hotel.

"Raiding, in simplest terms, occupies in the mortgage lending field a position very similar to that described as 'switching' in the field of life insurance selling," Meredith said. In the final analysis the saving to the borrower as a result of refinancing his mortgage is small at best and the net effect is the "transfer of a loan from one portfolio to another with the generation of increased pressure on the interest structure and the inflation of valuations," he declared.

More Raiding Is Predicted.

"The more restricted our investment outlets become, the more we shall encounter raiding," Meredith added. Failure of the federal housing administration to permit restrictions on prepayments of section 203 and section 206 loans has encouraged raiding on these loans, he said.

Adoption of a lower interest rate in the computation of premiums and policy reserves was urged by F. W. Hubbell, president of the Equitable Life Insurance Company of Iowa, because of low interest yields on investments.

"This will raise insurance costs," admitted Hubbell, "but the life insurance business has for years rightly prided itself on the security which it provides. Conservatism must continue to influence its decisions."

Expects No Wide Deprivation.

Dr. O. B. Jesness, chief of the division of agricultural economics of the University of Minnesota, told a luncheon meeting of the finance section that he "cannot foresee wholesale deprivation for the American consumer, barring a serious crop failure."

Present food shortages were caused mainly by the greatly increased demand from civilians whose purchasing power had been boosted by the war, he said.

Dr. Jesness criticized the "idea that parity prices are a God-given right of the farmer," declaring it was impossible to maintain parity for all branches of the economy, using a base period most favorable to each branch.

NAVAL STORES.

SAVANNAH, Ga., Oct. 4 (AP).—TURPENTINE—67½c per gal; offerings, 136 [50 gal. casks]; sales, 7,300 gallons; receipts, 151 casks; shipments, none; stock, 37,889. ROSIN—[100 lb brls], offering, 427; sales, 427; receipts, 153; shipments, 300; stocks, 65,244. Quote, B, $3.07; D, $3.35; E, $3.96; F, $4; G, $4.01; N, $4.03; I, $4.05; $4.05; K, $4.22; M, $4.22; N, $4.24; WG, $4.63; WW, $5.08; X, $5.08.

Industrial Engineers

Permanent staff positions. Require engineering degree and general production experience. Previous industrial engineering experience preferred but not essential. Age between 30-45. Occasional changes of location. Substantial compensation with good opportunities for advancement. Mail personal and experience record.

The Bedaux Company, Inc.
435 N. Michigan Avenue, Chicago

NEW TAX PLANS SEND STOCKS ON BROAD DECLINE

Close of Bond Drive Fails to Help.

New York, Oct. 4 (AP).—Stocks generally declined in today's market after an early attempt at recovery failed. Selling was not urgent, and most declines were small. There were a few minor comebacks at the close.

Those who had hoped for a pickup in speculative and investment operations after the close of the big government bond drive were disappointed. Recessionary tendencies were blamed partly on details of the treasury's tax program, which would dent seriously individual and corporate incomes.

The Associated Press average of 60 stocks was off 0.2 of a point at 50.8. Of 789 issues traded, 433 were down, 165 up, and 191 unchanged.

In the handful of stocks to lose as much as a point or so were Pepsi-Cola, Sears Roebuck, Montgomery Ward, Allied Chemical, and Owens-Illinois.

Commonwealth & Southern preferred stepped up 1¼ to 70 at the last, a new year's top.

RAILS BOLSTER BONDS.

New York, Oct. 4 (AP).—The bond market operated within a narrow range today, with small gains in a selected group of rails the most important change.

Five issues of the Chicago, Indianapolis & Louisville railroad, commonly known as the Monon, stood out in the rail list with gains of ⅞ to 1⅝ points with volume heavy in some issues.

CHICAGO PRICES SAG.

Prices sagged yesterday on a smaller volume of trading on the Chicago Stock exchange. Total transactions were 24,000 shares. Active issues included Chicago corporation, which closed up ⅛; Peabody Coal, Middle West, and Aviation corporation, all closing down ⅛, and Commonwealth Edison, unchanged. E. L. Bruce reached a new peak for the year, closing up 1¾ at 18½.

Big Lorillard Debenture Issue to Be Offered Today

Public offering of a new 20 million dollar issue of P. Lorillard company 20 year 3 per cent debentures, due Oct. 1, 1963, will be made today by a group of 56 underwriters headed by Lehman Brothers and Smith, Barney & Co. The offering price is 101¾. The company also is offering 374,391 shares of $10 par value common stock to present stockholders at $14 a share, on the basis of one for each five shares held. The underwriting group for the debentures has agreed to purchase any new stock not purchased by the present shareholders by Oct. 15.

LEE RUBBER & TIRE CORPORATION

REPUBLIC RUBBER
INDUSTRIAL RUBBER PRODUCTS
Youngstown, Ohio

LEE TIRE & RUBBER CO. of N.Y., Inc.
TIRES, TUBES & SUNDRIES
Conshohocken, Pa.

The Board of Directors has this day declared a dividend of 75c per share on the outstanding capital stock of the Corporation payable October 26, 1943, to stockholders of record at the close of business October 15, 1943. Books will not be closed.

September 30, 1943 — WM. B. DUNLAP, Treasurer

Shearling Remnants
Original Lots
LARGE QUANTITIES FOR SALE
SUITABLE FOR MANUFACTURING
ADDRESS E C 187, TRIBUNE

People and Events

Chester Bowles, general manager of the OPA, yesterday named Byres H. Gitchell, veteran department store executive of St. Paul, Minn., to head the newly formed retail distribution branch in OPA's consumer goods division. This branch will deal with price control in the whole field of retail distribution, except for food.

Randolph Paul, general counsel of the treasury, Washington, D. C., will discuss taxation at an economic conference, sponsored by the Chicago chapter of the Chartered Life Underwriters in the Hotel La Salle Oct. 15, it was announced yesterday. Other scheduled speakers are Neil H. Jacoby, professor of finance and secretary of the University of Chicago, and Ben S. McGiveran of the compensation research bureau of Chicago. The annual dinner will follow the conference in the evening.

After 46 years of service with the Chicago and North Western railway, John Gillies Ring has retired. Ring was one of the most popular conductors on the Duluth Superior Limited and the Viking, on which trains he served until his retirement.

Albert J. Danner has been appointed general custodian of records of the Rock Island Lines, with Chicago headquarters, succeeding the late Martin A. O'Hare.

SMALL BUSINESS TERMED KEY TO FREE ENTERPRISE

Small business is the key to free enterprise and alone can preserve it, J. A. R. Moseley, Smaller War Plants corporation director, Washington, D. C., said yesterday. He attended meetings in Chicago of SWPC district managers and the regional board of governors.

One of the most vital concerns of the SWPC is to obtain an easing of government directives prohibiting the awarding of any new prime war contracts in certain critical labor areas, he said. These directives affect the west coast and soon will be extended to 59 other critical labor areas. He said they had caused a hardship on the smaller plants in these areas and many may be forced out of business.

Moseley said termination of contracts has had little effect on small plants, mainly because many of the small plants holding subcontracts were engaged in production for the aircraft industry which had not been curtailed. He said the man power situation can be alleviated to a large extent by subcontracting.

Important
FALL FORECAST
Write for Free Special Report

Babson's Reports
CT-26 Babson Park, Mass.
Send complimentary copy Fall Business and Investment Forecast
Name ....
Street & No. ....
City .... State ......
Telephone number ....

WANT AD INDEX

	Page.	Col.
Air Conditioning	43	4
Apartments—See To Rent—		
Auction Sales	44	5
Automobiles—		
Autos, Trucks To Rent	45	8
Repairing and Accessories	45	3
Tires	45	3
Trailers, Passenger, and Utility	45	3
Trucks	45	7
Used Automobiles—For Sale	45	1
Wanted	45	4
Aviation	45	7
Bar and Store Fixtures	43	4
Bicycles and Motorcycles	45	7
Board and Lodging	43	5
Wanted	43	5
Boats, Yachts, etc.	45	8
Building Material—		
Building and Remodeling	44	7
Heating and Plumbing Supplies	44	7
Lumber	44	7
Stokers, Oil and Gas Burners	44	7
Miscellaneous	44	7
Business Opportunities—		
Business Equipment	44	8
Businesses For Sale	44	8
Business Service	44	8
Concessions, Locations and Leases	44	8
Distributors	44	8
Manufacturing	44	8
Wanted	44	8
Business Personals	38	6
Bus Transportation	45	7
Cameras and Optical Goods	43	6
Cemeteries	30	5
Clothing, Furs, Etc.	43	5
Collections	44	8
Dancing Schools	45	3
Death Notices	30	5
Dogs, Cats and Pets	43	4
Dressmaking and Millinery Schools	43	4
Employment Agencies—Men	34	1
Employment Agencies—Women	38	7
Financial Service	44	7
Furniture	43	7
Garages	45	3
Help Wanted—Men	34	3
Help Wanted—Men	38	1
Help Wanted—Women	39	1
Help Wanted—Women	40	1
Horses, Harness, and Wagons	44	8
Hotels and Apartment Hotels	43	5
Home Furnishings and Furniture	43	7
Home Furnishings Wanted	43	8
Household Appliances	43	8
Houses—See Real Estate and To Rent		
Jewelry, Old Gold, Etc.	45	8
Loans—Personal and Business	44	6
Lost and Found	38	6
Machinery and Equipment	43	4
Wanted	43	4
Mausoleums and Monuments	30	5
Mines and Mining	44	4
Miscellaneous [For Sale]	44	7
Wanted	44	7
Mortgages [See Real Estate Loans]	44	7
Motorcycles and Bicycles	45	5
Moving and Storage	43	6
Musical and Dramatic	45	8
Musical Instruments	43	8
Office Furniture and Devices	38	8
Patents, Patent Attorneys	44	8
Personal	38	8
Pianos [See Musical Instruments]	45	3
Poultry, Chicks, and Equip.	20	3
Printing Machinery and Supplies	45	4
Radios, Supplies and Service	45	8
Rug Cleaning	45	7
Real Estate—		
Acre Property	44	4
Apartment Buildings	44	1
Business Property	44	2
Farm Lands	20	1
For Exchange	44	5
Houses	44	5
Industrial Property	44	5
Loans, Mortgages	44	4
Resorts	44	3
Suburban	44	3
Vacant	44	3
Wanted	44	5
Sewing Machines	43	6
Situations Wanted	33	8
Sporting Goods	43	6
Store and Bar Fixtures	43	4
Stoves [See Household Appliances]	43	8
To Rent—		
Apartments	43	5
Apartments and Rooms to Share	43	5
Furnished Houses	43	5
Furnished Apartments	43	6
Houses [City and Suburban]	44	5
Industrial Property	44	6
Offices and Shops	43	5
Rooms	43	5
Stores	43	6
Travel	45	7
Trade Schools—Men	38	5
Trade Schools—Women	43	3
Typewriters and Supplies	44	8
Undertakers	30	5
Wanted—To Rent:		
Apartments	43	6
Houses	43	5
Rooms	43	5

—SITUATIONS WANTED—MEN—

Stores and Offices.

ACCOUNTANT-office manager—23 years one place; graduate college accounting and law school; exceptional ability and references; good health; active; age no obstacle. Address K 285, Tribune.

EXECUTIVE correspondent—From 6 p. m.-10 p. m. Sales and purchas. exper. in foods, elec. sup., ins., R. E., mail order; 39 yrs.; married. Can bring along expert typist. Address O 454, Tribune.

ACCT.—Full chg. bkkpr.; age 42; 20 yrs.' exp., soc. sec. records, taxes; conscientious worker; well schooled in acctg.; avail. immed. Address J 248, Tribune.

ACCOUNTANT-AUDITOR — State licensed; part time; all phases; large or small clients wanted. Consultations free. Call Central 0662, days; Columbus 6264, eves.

ACCOUNTANT-bkkpr.—Draft exempt; full charge; experienced details, statements, taxes. Call Dor. 10167 after 2 o'clock.

ACCOUNTANT-bkkpr.—Capable, grad. acctg. school; 10 yrs. exp.; Jap.-Amer.; wants position. Address J 150, Tribune.

ACCT.-bkkpr.—2-3 days weekly; complete tax knowledge. Address J 213, Tribune.

BOOKKEEPER-acct.—Part time work; 8 yrs. exp.; gen. ledger, taxes. Reas. Law. 3289. Address J 284, Tribune.

CLERK—General office; 24 yrs.; 2 yrs.' univ.; 4-F; $35 wk. Address J 246, Tribune

MAN—Yng., draft exempt; position with future; accounting, supervising exp.; min. sal. $160 mo. Address J 249, Tribune.

Executives and Managers.

ATTORNEY—Auditor; now empl.; age 42; admitted to bars, Ill., Mich., Fla.; auditor for state of Ill. over 5 yrs.; legal, tax, and accounting exp.; qualified as attorney, tax man, office mgr., assist. to president, or other resp. cap.; full time; perm. only; salary reas. Address P 104, Tribune.

CAPABLE man—38; draft exempt, desires connection with retail fur est.; 18 yrs.' experience selling, managing, buying with retail firm, doing $250,000 yearly. Employed at present. Wish to make a change. Address S 490, Tribune.

MECHANICAL ENGINEER.
Many years broad exp. machy., tools, prod., indust., developts.; dependable; des. high grade pos., anywhere. Phone Uni. 7001; or Address J 180, Tribune.

MANAGER—12 yrs.' exp., retail sales, inventory control, office organization, personnel, and pay roll supervision, buyer; army honorable discharge; age 30; have family. Address J 293, Tribune.

EXEC. purch. agt.—Exp. in all types, copper, alum., brass, steel, hardware, lab. appara., chem., etc.; former army procurement spec.; ex. refs.; will travel.; min. sal., $6,000. Address E C 585, Tribune.

PURCHASING AGT.—Seasoned procurement exec.; age 41; avail. immed. Have just completed purchases for lge. def. construction proj. [mining]. Pref. concern having sd. post-war prog. Address J 289, Tribune

PERSONNEL—College grad.; bus. adm.; 10 yrs. in personnel, public relations, office administration, and production. Draft ex. Age 35. Address J 225, Tribune.

INDUSTRIAL engineer—Time study; incentives, etc. To grow with smaller company. Address J 166, Tribune.

Professions and Trades.

CARPENTER—Day or contract; insured; city-wide. Erickson. Mohawk 5579.

CARPENTER, PORCHES—Repairing, remodel. Long exp.Longbeach 0470. Larson.

CARPENTER—Construction, repairing of all kinds. Carlson, Juniper 6697.

CEMENT or concrete work of all kinds; licensed for public works. Mohawk 5578.

ENGINEER-draftsman—Elect. and mech.; thoroughly competent design, layout, wiring diagrams, specifications; part time, 20-30 hrs. wk. Address J 185, Tribune.

ENG.—Take chge. bldg., inst., power plt.; age 58; single. Address J 256, Tribune.

FOREMAN—Scrap metals, segregation salvage inspection. Wentworth 8798.

MACH. and tool designer and det. wants work at hm.—Reas. Edg. 4588. Peterson.

PAINT.-paperhanging-dec. very reasonable—Insured; neat work. Irving 4519.

PAINT. Paper—Quick service. Work guaranteed. Seeley 8449.

PLASTERING, patching, brick and cement work; city-wide. Erickson. Moh. 5577.

SMALL MACHINE shop and machinist—Available full or pt. time. Whi. 9656.

STAT'RY. Engr., Plumber or Steamfitter. J. Jackson, 3210 Arthington-street.

TIME study engineer—29, with 7 years' varied experience; desires placement in an industrial consultant firm which can offer him continued 2-B classification, salary $5,000, and post-war opportunity. Address O 501, Tribune.

TOOL, die and machine designer—20 yrs.' exp.; work home; full time. Lon. 5163.

Clubs, Hotels, and Restaurants.

CHEF—20 yrs.' Chi. exp. Reliable. Exc. ckg. Best ref. Bittersweet 0919.

CHEF-cook—Long exper.; best refs; draft expt.; very tasty; cafe or rest. Gra. 4191.

CHEF—Jap.; exp. handle lg. scale; 1st class house only. Ken. 8153, 10-8 p. m.

LODGING house clerk, manager—Steady wk.; gd. pay. Address O 552, Tribune.

MANAGER small hotel or asst.—Exp. best; ref. A-1; mid. age. Address J 144, Tribune.

MANAGER small hotel or asst.—Exp. best; ref. A1; mid. age. Address J 144, Tribune.

RESTAURANT mgr. or asst.—Exp.; best ref. A-1; mid. age. Address J 145, Tribune.

RESTAURANT mgr. or asst.—Exp.; best ref. A1; mid. age. Address J 145, Tribune.

Butlers, Chauff'rs, Housemen, Etc.

JAPANESE cook—Service expd.; best refs.; trustworthy. Oak. 6610.

COOK—Jap. A1 long exp. Full chg. Honest. City refs. Address J 283, Tribune.

CHAUFFEUR—Licensed; houseman; white; board, $40 wk. Div. 9306, apt. 6.

Salesmen.

HIGH grade salesman—26, draft exempt; genl. science coll. degree; des. sales opport. here with profess. or tech. mfg. firm. State salary and appmt. Address J 285, Tribune.

COAL salesman—Seeks connection with shipper or distributor; 13 yrs. exp. retail sales and service. Age 36. Draft exempt. ADDRESS E B 456, TRIBUNE.

MAN—39, with 15 yrs.' engineering exper., wishes connection as distrib. or rep. for A1 company with Galesburg, Ill., as headquarters. Address C M 28, Tribune.

Miscellaneous.

GEN. maint. repair—Check, figure, handy; all around. Pla. 5172.

MAN—Yg.; has 1940 auto; want light del. wk.; exc. ref. Address S 482, Tribune.

HSEMAN., janitor—Experienced; Japanese; age 50. Pref. S.S. Address O 453, Tribune.

SOLICITOR-collector—Exp.; pt. time; some sales. Have car. Address O 451, Tribune.

3 CAPABLE men want part time work—Evenings. W. Thon. 6353 S. Kedzie.

—SITUATIONS WANTED—WOMEN—

Stores and Offices.

BOOKKEEPER-Secretary—10 yrs. exp.; executive ability; available immediately; $160 min. Address J 182, Tribune.

BOOKKEEPER, accountant—Thorough; full charge; experienced. Berkshire 3139.

BKKPR.-secy.—North or loop; 5 yrs.' exp.; $40 wk. Phone Graceland 5373.

COMPTOMETRY-Bookkeeping-Typing—Experienced; competent; prefer Pay-roll and General Office work. Can furnish splendid references. Salary not less than $30. Address E B 350, Tribune.

GENL. OFFICE—Switchbd.; type; gd. at figs.; dicta.; exp. Address O 452, Tribune.

LADY—Refined, educated, desires management of good apt. house or apt. hotel. Address J 245, Tribune.

NEED AN ADDRESSER?
I will work at home, give pick up and delivery service; guarantee to meet your requirements at $4 per thousand. Address P 112, Tribune.

RETAIL mdsg.—14 yrs. exp. buyer, detail, clerical worker; age 32; 2 yrs. college; will travel; $1 hour; prefer lp. or south lp. position. Address J 169, Tribune.

SECRETARY
10 yrs.' insurance, mfg. exp.; west or loop pref.; $35 min. Forest 3071J.

SEC.—10 yrs. exp.; corresp.; attr. personal. Sal. open. Rogers Park 7560.

SECY.-steno.-gen. ofc.—10 yrs.' exp.; know. of comp.; $32. Loop or N. Pal. 5980.

SECY.-Steno.—15 yrs.' exp. A-1; desires 2 days work. Address J 290, Tribune.

STENO., Gen. Office, Asst. Bkkpr.—8 yrs.' exp.; loop or N. $32.50. Sunnyside 8842.

TRAFFIC clerk—Exp. in freight rates; sal. $150 mo. Address O 502, Tribune.

Professions and Trades.

ADVERTISING—Young woman with original ideas desires position as copy or continuity writer, preferably in radio advertising. Address J 126, Tribune.

NURSE—Reg.; B. S. degree; desires position teaching industrial or doctor's off.; avail. immediately. Address J 299, Tribune.

NURSE—Reg., indust. or dispensary; days only. Address C L 272, Tribune.

REG. nurse—Physiotherapy and secretary; doctor's office. Address O 457, Tribune.

Household Help.

BUNDLE washing done at home. Specialty Shirts. Oakland 2296.

CLEANING by day—Care for working mother's children; do ldry. Normal 4179.

GIRL—Experienced; general housework; cooking. Edgewater 7637.

HSKPR.-companion—Middle age lady; to elderly person. Address J 59, Tribune.

HOUSEKEEPER—Full charge; Swedish; adults. Address F Y 497, Tribune.

HSWK. by the day—2 Japanese-Amer.; care of children. Rav. 9527 after 5.

LITE hsewk.—1-2 empld.; no child.; ref., mature, educ. Address J 287, Tribune.

MAID—26 yrs.' exp.; stay; adults; north shore pref. Address J 143, Tribune.

NURSE—Pract.; hosp. trained; wants eld. convalescent. $25 week. Address J 58, Tribune.

Couples.

COUPLE—Amer. Jap.; A1 cook, butler; ref. Seeley 8764, Rm. 423. Call morning.

Clubs, Hotels, and Restaurants.

MANAGER-Housekeeper—42; small hotel or apt. bldg.; business ability; apt. and salary. Saginaw 7965.

COOK FULL CHG.—Neat, pastry, carving. Home ckd., gd. food cost. Engl. 6477.

Miscellaneous.

PART time work—Colored; 4 p. m. to 8 p. m. Call after 4 p. m. Van Buren 2533.

HOUSEWIFE with some leisure, desires work she can do at hm. Lawndale 8096.

Employment Agencies.

CLEANING, laundry—Fast; $4-$5, carfare. Evelyn's Placement Service. Ken. 8085.

This advertisement appears as a matter of record only and is under no circumstances to be construed as an offering of these securities for sale, or as a solicitation of an offer to buy any of such securities. The offering is made only by the Prospectus.

P. Lorillard Company

$20,000,000

Twenty Year 3% Debentures, due October 1, 1963

Dated October 1, 1943

Price 101¾% and accrued interest

Copies of the Prospectus may be obtained in any State from such of the several Underwriters, including the undersigned, as may lawfully offer the securities in such State.

LEHMAN BROTHERS — SMITH, BARNEY & CO.

October 5, 1943

—EMPLOYMENT AGENCIES—MEN—

IMPORTANT NOTICE.
War Manpower Commission regulations require that most employes must obtain a statement of availability from their present employers—or from the War Manpower Commission—before accepting a job with another employer. Determine whether you can obtain, or need, a statement of availability. You will save your time and that of the employers.

Register Now
[No registration fee.]

EXECUTIVES
Administrative-Technical

CHIEF INDUS. ENGINEER....$15,000+
SALES MANAGER—Appliances.$15,000
COMPTROLLER $12,000
CHIEF ENGINEER—Aircraft $10,000
CHIEF ENGINEER—Elec. mot...$10,000
PRODUC. MGR.—Precision $10,000
SUPERVISOR INDUS. ENGR.....$10,000
SALES ENGR.—Hydraulic $10,000
PERSONNEL DIRECTOR $8,000
INDUS. ENGINEER—Staff........$8,000
STANDARD SUPERVISOR $7,500
WAGE INCENTIVES—Special $7,500
OFFICE METHODS—Supervisor ..$7,500
INDUS. ENGR.—Farm equip......$7,500
INDUSTRIAL RELA.—Out of U.S.$7,500
CHIEF METHODS ENGR.........$7,200
PRODUCTION CONTROL $6,000
PERSONNEL SCOUT—Travel $5,000
BUYER—Wheel goods...........$5,000
FOREMAN—Gear Cutting $4,800
MARKET RESEARCH $4,000
TIME STUDY JR. ENGINEER...$3,600
10 TIME STUDY TRAINEES....$2,400
CHEMIST $3,120
ASSISTANT CHEMIST $2,200

ENGINEERS
ELECTRICAL ENGINEER $10,000
AIRCRAFT PTS. DEVELOP ENG.$8,500
ELEC. APPLIANCE DEVELOP.$6-$7,000
TOOL ENGR.—Post war work.$6-$7,000
TOOL & PROCESS ENGINEER.$6-$7,000
MACH. DEL., RESEARCH ENGR.$5,000
ELEC. APPLIANCE DESIGNER.$5,200
SPECIAL MACHINE DESIGNER.$4,800
ELEC. ENG.—Design weld. equip.$4,800
PLANT LAYOUT DRAFTSMAN..$3,500
JUNIOR DRAFTSMEN $3,000

SALESMEN
MEDICAL DETAIL ....$4,200+Exp.
SPECIALTIES ....$3,750+Exp.
MEDICAL SUPPLIES ......$3,000+Exp.
ELECTRIC MOTORS $3,600
CHEMICALS...........Salary and Comm.
JUNIOR CITY SALES..........$2,400

OFFICE MEN
COMPTROLLERS $8,000
2 CHF. ACCOUNTANTS....$4,200-$4,800
OFFICE MANAGER—Sup. bkpg.$3,600
3 BKPRS.—Full chge......$2,400-$3,600
OFFICE SUPERV.—Some travel..$3,600
4 COST ACCOUNTS..........$4,200-$7,500
2 TRAVELING AUDITORS........$4,200
PAYROLL SUPERVISOR..........$3,380
OFFICE & EXEC. TRAINEES.....$2,400

500 SHOP JOBS
EARN $40 TO $100 WEEK—NO EXP.
Learn Inspection, $1 hour

Carpenter ...$1.20	Watchman $40
SPRAYER $1	Fireman 90c
Truck driver ..$45	Lathe hands ..$1.25
Screw mach..$1.20	Drill press 90c
Punch press ..90c	Crane oper.........$1
Electrician ..$1.25	Welders $1.25
Maint. man..$1.25	Compositor $1
Shipg. clerk ..$50	Lrn. Print.......75c
Saw operator...$1	Wood workers $1

W-A-B-A-S-H
15TH FLOOR 202 S. STATE.

BUSINESS MEN'S
209 SO. STATE. ROOM 708.

INDUS ENGR., $6,500
[WITH ACCOUNTING BACKGRD.]
MECH. ENGR., $5,000
[TRAIN AS FCTY. MGR. AGE 30-35.]
ASST. MCHRY. REPAIR.
[A-1 FIRM: PERMANENT. $3,600.]
PURCHASING, $4,800
[VARIED EXP.; AGE 30 TO 50.]

SALES—Hi. earnings. Intangible exp. Central states ....to $10-20,000
SALES—Drug.-Hosp. line; car needed; A-1 prop. ....draw $4-5,000
SALES—Publisher's representative; Chgo. hdqtrs.; gd. opty..........draw $4,800
SALES EXEC. TRAINEE—Vent. field exper.; lead to div. mgr..........$3,000+
SALES—Learn bus. now; A-1 opty. and earnings post-war..........start $2,600
ASST. TO PUBL. DIR.—Edit house organ. Farm feed background..........$4-4,800

ACCOUNTANTS
SEE US TODAY FOR TOPNOTCH ACCOUNTING POSITIONS
$2,400 to $7,500 up

PURCHAS. ASST.—No exp. nec...$2,400
TRAINEE—For steel co.; prefer techl. H. S. grad.; exceptional opty. for post-war..........start $2,400

EXECUTIVE TRAINEES
Age to 35; top persntly: A-1 salary.
INDUSL. TRAINEES—Learn estimating, expediting, etc..........start $1,800 up
Business Men's—Est. 1902

JR. EXECUTIVES
TRAIN FOR SUPERVISORS..........$250
CLERKS, READ BLUE PRINTS......$215
Gen'l office, good at figures..........$200
SALES CORRESP., MFG.......$225-$250
PURCHASING, TOOLS, DIES.......$3,300
EXPEDITERS, EXP'D..........$225-$250
PRODUCTION CONTROL, EXPD..$3,300
PERSONNEL RECRUITERS.........$3,600

CHEMISTS
Tech. director, Ph.D., paints.......$7,500
RESEARCH CHEM., RESINS.......$4,000
Chem. Engr., piping, draftg., Phil..$400
Chem. engr., petroleum oper.........$4,200
ANALY. CHEM., DEG., ORGANIC.$2,400
Chem. Engr., develop plastics.......$3,000
BIO-CHEM., PH.D., FOODS.........$4,000
Bacteriologist, M.S. or Ph.D..........$3,600
JR. CHEMIST, RECENT GRAD....$1,920
CEREAL CHEM., DEG., EXPD....$2,400
RESEARCH BIO-CHEM., N.Y.......$4,500
Pigment Chem., deg., good oppor..$3,600

2 SPEC. SALESMEN
DLRS., JBRS., ILL. OR WISC.........$240
5 SALES ENGRS., TECH. EDUC....$300
INDUS. SALES, MECH. INCL.........$275
Sales, bldg. matls., $250
10 food salesmen, $225-250
SALES—To Hosp., Hotels—Road.....$225

S=H=A=Y
80 W. Washington. Cen. 9800

2 Accountants for Defense Work, $250
ACCOUNTANT, OFFICE MANAGER, $350-$450
Process Costs ....$50 wk.
Systems-Procedures ...$300
Internal Auditor $300
Trav. Auditor $5,000
Auditor, Ofc. Mgr..........$400

PLASTICS, $7,500
A Technician thoroughly qualified in plastic product production.
Engineer, High Frequency and dia-elec. heatg....$5,000
GEN. FOREMAN; PRODUC........$6,500
PROCESS ENGNRS.; [3]......$350-$450
JUNIOR TIMESTUDY...............$275
DESIGNER, VACUUM CLEANERS.$6,000
HYDRAULIC EQUIP. ENGR......$5,000

Glader Corporation
110 S. Dearborn-st. 4th Flr.

FINANCIAL PERSONNEL
FOR LIFE TIME OPPORTUNITIES.
Bank officer—Loans, general.........Open
Securities analyst; trust co.........$3,600
Credit asst., anal. statements.........$3,000
Asst. bank auditor, 38-50.........$2,700
Asst. purch. agt.; steel.........$3,200
Chief clerk; small bank.........Open
R. E. loan appraiser; sav. assn...$2,400
Accounting clerks; any exp., to....$3,000
6 coml. bank tellers; any age to..$2,100
Asst. transit mgr.; bank; to.........$3,000
F. C. bkkpr., type; loop.........$2,400
Genl. office clerks; any exp.; to...$2,100
Coin tellers; strong.........$1,800
Bank guard—Tall; no fee.........$1,500
Sr. messengers—Under 60; Loop....$1,620
Transit or I. B. M. clerks; no fee..$1,200
Nite janitors; Loop bank.........$1,700
39 S. LA SALLE. FRA. 2058.

5,000 Accts. Wanted
POST-WAR JOBS

If you are a comptroller, auditor, chief accountant, Sr. and Jr. accountant, full fledged bookkeeper, an assistant bkkpr. or ledger clerk or pay roll or timekeeper with some accounting knowledge. See us today. If accepted can be hired at once. Employer will interview at our office. Salary ....$200 to $12,000

UNITED EMPLOYMENT SERVICE
209 S. STATE-ST., 14TH FLOOR.
Webster 2900—All offices.

PERSONNEL director.........$6,000
8 Industrial engineers.........$7,500
Office manager, purchasing.........$5,000
Plant engineer, South.........$5,000
Superintendent, textile.........$6,000
HARRISON PERSONNEL, 20 W. Jackson.

—EMPLOYMENT AGENCIES—MEN—

"TRIANGLE"
CHIEF CHEMICAL ENGINEER $12,000
WORKS MANAGER—A-1 GENL. EXP.....$20,000
MASTER MECHANIC—EXP. PROCESS-METHODS $12,000
CHIEF ELECT. DEVEL. ENGINEER $8,000
CHIEF ELEC. APPLIANCE ENGR..........$10,000
5 AERONAUTICAL ENGINEERS $6,000
2 LOFTSMEN $400

Gen'l Manager, $7,500
PUBLIC RELATIONS, REWRITE MAN $400
PERSONNEL DIRECT..$400
INDUS. RELATIONS ....Start $3,600
SALESMEN, R. R. MAINT........$3,600
ASST. TO PRESIDENT $4,500
EXEC. TRAINEE, LOOP....Start $2,100
BOOKKEEPER, N. SIDE $2,700
3 TIMEKEEPERS, N. S..........$2,400
ACCOUNTANTS ....$2,400-$6,000
ACCOUNTANT, CONST. EXP. $215
SHIPPING CLK., SOME EXP.......$195
TRAV. SALES, WITH CAR.$195 [draw.]
SALESMINDED CLERK, TRAIN....$175
YG. ACCOUNTANTS, TRAIN..$175-$225
LAB. CLKS., PHY. TESTS, TRAIN.$175

MEN, Learn Lathe, $50
MACHINISTS ....$1.25 TO $1.75
PUNCH PRESS OPER......85c TO $1.10

Garage mgr. ..Open	Painters $1.25
Cabinet mkrs.$1.25	Carpenters $1.25
Watchmen ...$1.50	Printers $1.50
Sh. mtl.forem.$1.50	Auto. mech. $80
Radio tech. ..$1.50	Electricians $1.25
Tool makers..$1.75	Inspectors ..$1-$1.25
Welding-arc.$1-1.35	Cooks $50

"TRIANGLE"
202 S. State-st. 4th Floor

...MONARCH...
Executives, $5 to $20,000

Many positions now open for plant supts., indust. engineers, sales exec., comptrollers, chief engineers, personnel mgrs. Phone, write, or come in to consult with us on these jobs.

MGR.—INDUSTRIAL PRECISION INSTRUMENTS $25,000
ELEC. ENGR.—Motor or dev. $10,000
CHIEF ENGR.—Des. and mfg.....$ 9,000
MECH. AND DES. ENGR........$ 7,500

Sales Manager, $10,000
BUILDING MATERIAL.
SALES EXECUTIVE—Contact $6,000
SALES—INDUSTRIAL $4,800

COMPTROLLER, $6,000
TAX ACCT.—Asst. dept. head......$4,800
ASST. to COMPTROLLER..........$4,200
ESTIMATOR—Metal mfg. $4,800
AUDITING CLERKS $2,100
FOREMAN—Mach. maint. $5,000
FOREMAN—Punch press $4,000
MECH. ENGINEERS $4,000
TIME STUDY $4,000

TRAINEES TO $300
Men to 35 yrs. for companies with natl. and international operations, to fill post-war positions in executive, research, advertising, accounting, purchasing, merchandising, office and plant methods, personnel, traffic, and many other key positions in business and industry at $200 to $300.

VITAL WAR JOBS

Janitor ....$42 wk.	Millwrights $50
Firemen .$170 mo.	Arc welders.$1.10 hr.
Engineer .$1.15 hr.	Factory ....90c hr.
Guards ..to $40 wk.	Machine shop...Tops
Insp'tors to $75 wk.	17 yr. boys......$35

COLORED
ALL WAR WORK.

Shop helpers...$46	Factory $49
Learn weld..to $50	Porters $40
No physicals.	No birth certificates.
Learn printg.50c hr.	Learn plastics ...70c

...MONARCH...
19 West Jackson-blvd.

POST-WAR JOBS
ELECTRICAL ENGINEER........$10,000
Motor development; local.
ELECTRICAL ENGINEER..........$400
Small parts; future assured; local.
PROCESS ENGINEER..........$500
A-1 company; future; local.
PACKAGE ENGINEER..........$400
Paper, some wood; local; permanent.
TIME STUDY ENGINEER..........$325
Small town, near Elgin; perm.
LAWYER [YOUNG]..........$250
Loop; legal firm; opportunity; perm.
TRAINEES—RETAIL ....$200-$300
Young, some college educ., to train for supervisory and executive position.
AUDITOR—TRAVEL ILLINOIS......$200
Any age O. K.; perm.; all exp. pd.
TAX ACCOUNTANT..........$300
Retail concern; some public exp.
JUNIOR SALES; WILL TRAIN......$250
Electrical background; opportunity.
TIMEKEEPER—ANY EXP..........$225
One of Chicago's finest companies.
PERPETUAL INVENTORY..........$225
Radio concern; near loop.
STENOS.—ANY AGE..........$175
In loop; any exp. O. K.
MEN—50 TO 65 YRS.; to train as timekeepers; expediters, gen. office......$40
JUNIOR ACCOUNTANTS..........$40-$60
Some schooling or practical exp.

Chemist, M. S. degree, $400
Assistant to director of research.
BACTERIOLOGIST—Dairy Products.
Outstanding oppty. in Ohio........$350
CONTROL CHEMIST; DEGREE....$275
New field; growing concern.
FOOD TECHNICIAN..........$240
Recent grad.; vegetable products.

1,000 WAR JOBS

Punch press.....$58	Inspector $64
Pipe fitter......$70	Janitor; loop....$152
Watchmen $43	Laborers $53

50 Men, no exp.; 100% war work....85c
American Japanese, war work........70c

CADILLAC
"THAT FRIENDLY AGENCY!"
5TH FLOOR, 220 S. STATE

2 Timestudy Men, $300
SUPT. WOOD SHOP..........$400
FOREMAN—Wood finishing dept......$75
SUPT. Structural Steel..........Open
ASSISTANT purchasing dept..........$45
FOREMAN—Sheet metal..........Open
TIMEKEEPERS—No exp..........$40-$45
PRODUCTION scheduling clerk....$200+
ELECTRICAL ENGINEER.
Motor development..........$8,000-$10,000
Foreman—Small print shop....$40+comm.

Lino. opr.....$1.50	Meihle vert...$1.25+
Compositors.$1.25+	Pressman ....Open

SHAPER HAND—Wood shop......$1.10+
CARPENTER—Whi.-Col. ....$1+
STEAM FITTER helper..........$1+
ELECTRICIANS ....$1.10-$1.25

Elect.-Maint., Club, $205
PASTRY COOK—School..........$125 r. b.
COLORED FIREMAN..........$46.80
6 COLORED PAINTERS..........$150
COLORED STOCK ROOM—Loop......$35
COLORED ELEVATOR—Loop..........$110

50 COLORED MEN
NO EXPERIENCE needed..........$46-$52
COLORED SPRAYERS..........90c-$1.10
10 COLORED MEN—Learn welding..$45

ALL TRADES
24 East Van Buren, 2d flr.

12 PERSONNEL ASSTS.
SALESMEN, ANY AGE—$250 PLUS.

Supervisors ..$350	Bkkprs. $225
Prod. clks......$240	Expediters $240
Accts. ......$350+	Engrs. $7,500

MEN TO TRAIN, $250.

GUARDS, ANY AGE, $228
LIGHT FACTORY, 90c HR.

Repair mach..$1.25	Machinists $1.25
Watchmen $40	Learn insp..$1.00 hr.

COLORED JOBS, $50
Any age, will teach, big future.

CENTURY 30 E. Adams. 4th floor.

ARROW 33 W. Jackson 2d Floor
FOREMAN—NITE MACH..........$3,600
ACCT., SOME COST EXP..........$3,200
STOCK CLERK, KNOW. PAPER..$3,000
PROD. CLK., PRINT. EXP..........$3,600
BOOKKEEPER, LOOP..........$2,400
SALES, CITY, ELEC. BACKGR......Open
OLDER MEN, LIGHT JOB..........$1,800

Radio repair.....$1	Ship. room..........90c
Lathe oper....$1.25	Arc welder......$1.25
Sprayer $1	Men, no exp.........85c

COLORED MEN—BOYS
EMPLOYER PAYS FEE. START $40.
JOBS ALL KINDS; ALL FIELDS.

Occupational, 310 S. Mich.
PURCHASING agent supervisor.....$400
MARKET RESEARCH—Adv. sales..$250
CORRESPONDENT, claim clerk.....$175
RATE CLERK $200
ACCOUNTANTS ....$200-$350
COST ACCOUNTANTS .... $175-$200
CREDIT MEN ....$200 up
CLERKS—Good at figures $175
CHEMISTS, draftsmen ....$200-$400

ASST. bldg. supt.; loop..........$160+
Cafet. mgr. ....$60 | Hotel clk.. NCR$165+
Handicapped men; light work; all shifts; bench assembly..........60c hr.
Facty. wkrs..$1.00 hr. | Ship. clk..........$35
Sprayer ......$1 O.T. | 2d cook $40
Restaurant, hotel, hospital jobs.
Shay, 1009 N. State. Del. 7400.

Kitchen Jobs-Top Pay
Fee from 25 Cents Up
See Mauer's Blackboard, 538 S. Dearborn.

A. J. McCOY & ASSOC., INC.
SUITE 1130. 140 SO. DEARBORN.

—EMPLOYMENT AGENCIES—MEN—

CHEMISTS
Colloid chemist—Ph. D. ....OPEN
Physical chemist—Ph. D.; res. exp..$400
Research chem.—Ph. D.; dev. polym..$350
Chemist—M. S.; synthetic resins....$325
Chemist—B. S.; exp. paper coatings.$300
Chem. engr.—B. S.; pilot plant exp.$250
Chem.—Aptitude for mechanics......$250
Chem. engr.—B. S., Ch. E.; no exp..$225
Chem.—B. S.; no exp. nec..........$200
Chemist—2 to 4 yrs. college..........$175
Jr. Chemist—H. S. to 2 yrs. Coll....$150

7 JR. EXECUTIVE TRAINEES
Some college education or equivalent; age 25 to 40 with acctg., merchandising, or supervising exp., to become dept. heads, supervisors, branch mgrs., etc. Permanent post-war future; start $200-$250 with $3,000 to $5,000 future.

A/C PAYABLE ACCT., $300.
Loop. Heavy branch office volume.

EXECUTIVE ACCOUNTANT, $5,000.
Age 40-45. For South America.

2 BRANCH MANAGER TRAINEES
Six weeks schooling at $40 or $50 a week. Then salary and bonus of at least $3,000 to $4,000 per year.

GEN. OFFICE CLK., $150-$200.
Good at figures to train for a new dept. of national organization; loop.

5 MEN, 40-50, $150.
For inter-office messengers or bank guards. No exp. necessary.

RECORD CLK.—Run add. mach......$150
STOCK ROOM CLERK—Exp..........$180
BANK CLERK—Some exp..........$175
STOCK-BOND SECURITIES CLK....$175
ELDERLY MAN—For mail desk.....$130
3 YOUNG MEN—17 to 20; clerical..$125
8 MEN—No exp.; learn order, stock, production work; will train....$30-$40

MOLENE
BANKERS BLDG. 105 W. ADAMS.

INSURANCE—Sp. Fire Agt....$400
INSURANCE—Bond Undtr.......300
INSURANCE—Safety Eng...... 300
INSURANCE—Comp. Undtr.......... 300
INSURANCE—Fire Prev. Eng.. 300
INSURANCE—H.O. Fire Undtr. 300
INSURANCE—H. O. Acct...... 300
INSURANCE—Payroll Aud...... 250
FERGASON PERSONNEL.
166 W. Jackson-blvd. HAR. 9040.

REDFIELD PERSONNEL
AUDITOR $435
INDUSTRIAL ENGINEER $425
ACCTG.—W. P. B...........$310
CONSTRUCTION ANALYST $300
ASST. TO PURCH. AGENT..........$210
ASST. TO ADV. MGR. $210
SUITE 1511. 5 S. WABASH.

PLACEMENT MAN
To manage accounting dept., Chicago or out of town; attractive proposition. See Mr. Healy.
UNITED EMPLOYMENT AGENCIES.
209 S. State. 14th floor.

Watchman $35	Engineer $52
Freight elev. ..$38	Engr., inst...$160 b.
Hotel handy ..$160	Engr., wchman. $42
Couple ..$215 r. b.	Fireman $45
Kit. men $130, r.b.	Boiler helper $39
Hosp. ck.. $150 r.b.	Electrician $1.25
Chin. ck., $175 r.b.	Learn machinist, $40

BUSCH AGENCY, 184 W. Washington.

TOP WAGE.
in all departments.
HOTELS.
RESTAURANTS.
DEFENSE.
Modern, 21 E. Van Buren

—HELP WANTED—MEN—
Stores and Offices.

Accountant-Clerk
Young Men, Draft Exempt
Must have knowledge of general accounting.

ILLINOIS TOOL WORKS
2501 N. Keeler (4200 West)

ACCOUNTANTS
Desirable positions with nationally known accounting firm immediately available to seniors and semi-seniors with public accounting experience; positions also open to juniors with industrial or public accounting exper. Replies to include details of education, exp., age, draft status, recent snapshot desirable.
Address F Y 390, Tribune.

ACCOUNTANT-GEN.
Must have background and exper. in mfg. acctg.; able to assist, prepare financial, and operating statements, and gen. acctg. duties of natl. food corp.; no traveling or costs. Post-war future in now essential industry; location 39th and Ashland; 5 day week; state exper., education, draft status, and salary required.
Address E B 273, Tribune.

Accountant or Attorney
Loop C. P. A. firm has desirable opening for accountant with legal training. Give full particulars.
Address F Y 374, Tribune

ACCOUNTANT
Permanent position available with public accounting firm for experienced man. Applicants should outline experience and state age and draft statue.
Address C Y 248, Tribune.

ACCOUNTANT-COST
Supervising job cost system; essential industry; some post-war business; permanent; state full particulars including salary. Address E B 585, Tribune.

ACCOUNTANTS—Junior and senior. Permanent positions with well established accounting firm. No traveling. Opportunity to advance. Salary dependent on qualifications. State education, exp., age, and draft status. Address F Y 388, Tribune.

ACCOUNTING CLERK
Familiar with bookkeeping details; permanent position; good starting salary; 40 hour week. Apply BOWMAN DAIRY CO., Mr. Nelson, 140 W. Ontario-st.

AUDITORS
A nationally known growing major corp. with modern internal auditing policies and work standards maintained at professional levels, has a few permanent positions on its Chicago staff. No traveling. Younger college men with accounting majors who have administrative ability and are now preparing themselves for controllerships will find these openings particularly desirable because of their current and post-war possibilities. Starting salaries of $3,600 or more, depending upon experience. Qualified men may arrange quick convenient and confidential appointments during the day or eve. by submitting a concise statement of age, education, exp., etc.
Address F Y 522, Tribune.

Ambitious Young Man
Under 25, with foresight, willing to start in shipping department, to work his way up. 4-F acceptable. Central 4820.

Asst. Shipping Clerk
Colored. Good steady job. Clean, light work. Work 44 hours per week; time and a half over 40 hours.
HAROLD J. LEHMAN, INC.,
65 East South Water.

ASST. SHIPPING CLERK
Textile products experience pref.; permanent post-war job; 40 hours, time and a half overtime; good pay.
Edson Novelty Co., 1223 S. Wabash-av.

Assistant Shipping Clerk
Some clerical detail; loop location. Good future; light work.
APPLY NATIONAL NAMPEL,
222 N. MICHIGAN.

Asst. Shipping Clerk
Permanent position. Excellent working conditions. Good starting salary. Dayton Rubber Mfg. Co., 1009 W. Washington.

ATTENTION MEN!
Select a steady job for yourself from any of these listed; good salaries; short hours can be arranged; all inside work; no experience necessary; storewide discount privileges.

Packers
Freight Elevator Opers.
Porters (Day or Night)
Genl. Stockmen
Mdse. Distributors
Night Watchman
Carpenters
Warehouse Men
Trunk Repair

Apply Employment Office.
11th Floor, Wabash.

MANDEL BROTHERS
STATE AND MADISON.

BAKERY TRUCK DRIVER.
Essential job; perm.; no Sundays; day work; top pay. Apply Davidson's Bakeries, 7458 N. Western-av.

BILLER
for Elliot Fisher machine. Steady job. Clean, light work. Work 44 hours per week; time and a half over 40 hours.
Harold J. Lehman, Inc.,
65 East South Water.

BILLING typist—Good at figures; permanent. Address E B 88, Tribune.

BOOKKEEPER—To work in plumbing supply store; excellent opportunity; good salary. J. Klein & Son, 4548 Cottage Grove-av.

BOOKKEEPING, typing, in building repair shop. Small office. Near North Side. Start $35. State exp. Address F Y 313, Tribune.

—HELP WANTED—MEN—
Stores and Offices.

BOOKKEEPER
Large loop financial institution requires the services of an experienced bookkeeper. In replying give full information about yourself and state salary expected.
Address F Y 367, Tribune

BOYS AND MEN.
No experience necessary; essential, permanent work; order fillers, packers, receiving clerks, warehouse and platform men; 5 days; 40 hr. wk.; time and ½ overtime; good post-war future and starting salary; free group insurance; vacation with pay; opportunity for rapid advancement; increase after 60 days.
1516 S. ASHLAND-AV., 6TH FL.

BUYER
For men's dept. in large South side retail clothing store. Also must have experience as floor manager. Good proposition for the right man.
WM. A. LEWIS
4716 S. ASHLAND

BUYER
of miscellaneous maintenance supplies, including steel warehouse products and mill supplies.
WYMAN GORDON
Ingalls Shepard Division
146th and Wood, Harvey

CIGAR CLERK
for Pittsfield Building Cigar Store, 55 E. Washington, in lobby. Inquire between 10-5. Mr. Gorey.

CIGAR CLERK
Exper. pfd.; opport. to advance. W. F. Monroe Cigar Co., 412 S. Wells [office].

CLERICAL WORK
Essential war industry needs men, experienced or inexperienced, for:
MACHINE CLERK.
STOCK CLERKS.
Good pay and working conditions—post-war future. Apply 8 a. m.-5 p. m. if a citizen and you have a statement of availability.

UNION SPECIAL MACHINE COMPANY
416 NORTH FRANKLIN-STREET.

CLERICAL WORK
Middle age; for time record work and answer telephone in our scale repair shop. No typing; 5 day week; perm; apply FAIRBANKS, MORSE & CO.
ROOM 211-A. 600 S. MICHIGAN.

CLERK
Student to work evenings from 5:30 to 9 p. m. week days and from 4 to 9 p. m. Sat. in claim adjustment department of large concern. Permanent position with extra earnings, if interested. Salary $15 a week.
Address F Y 321, Tribune

CLERK—FOR WORK IN GRAIN BROKER'S OFFICE, EXPD. BOARD OF TRADE BLDG., ROOM 1160, WEB. 4200.

CLERK
for priority work in purchasing department; must be draft exempt; good opportunity for the right man.
PRECISION SCIENTIFIC CO.,
1736 N. SPRINGFIELD.

CLERK
for accounting dept.; large loop office. State salary and experience.
Address E A 431, Tribune.

CLERK—For liquor store; experienced preferred, or will teach. Good sal. Rep. 1333.

CLOTHING salesmen—Full and part time. R B Clothing, 6409 S. Halsted.

COLLECTION MEN
Experienced; inside work by phone and letter; permanent position; good salary.
Morris B. Sachs
6638 S. Halsted

COLORED
To help in loop rug concern—folding and rolling rugs. Exp. and age not important but willingness and dependability essential. Telephone Fra. 8800—Mr. Armen.

COMBINATION multilith and multigraph operators—Experienced or will train suitable draft exempt applicant.
Address E B 202, Tribune.

CORRESPONDENT—With mail order and dealer technical and sales correspondence experience. Will train suitable draft exempt applicant.
Address E B 203, Tribune.

COST CLERK
or accountant who can take time study; some exp. in cost estimating, job cost analysis. Firm now on war work.
S. Karpen Bros., 636 W. Cermak.

CREDIT and collection man—Exp.; large retail credit store; complete charge; better than good salary. Yards 2270.

CURRENCY EXCHANGE TELLER.
NORTH SIDE. GRACELAND 7850.

Department Managers
Real opportunities for men to manage the following departments:
MEN'S FURNISHINGS
SPORTSWEAR
Very pleasant working conditions and good future for capable men. Apply personnel office, 3d floor.
WIEBOLDT'S
Lincoln near Belmont
Ashland and Monroe

DISTRICT CLAIM AGENT.
Wonderful opportunity for right man. Phone or write
CONSOLIDATED FREIGHTWAYS.
2000 W. 32d-st Laf. 6480

DRUG STORE CLERKS
Drug or cigar experience preferred; high salary and commission earnings; opportunity for advancement.
LIGGETT DRUG CO.
Employment Office
STATE AND MADISON.

DRUG ORDER PLACER
EXPD.; GOOD SALARY.
Boulevard 5700. MR. JOSLYN.

Electronics War Plant Needs
Time Study Man
Splendid opportunity for man trained in time study and the determination of improved methods of assembly production. Electronics plant with 18 year peace time record.
Address E B 576, Tribune

Essential Business
Must be able to cash checks rapidly in armored truck at defense plants; also be able to drive. Experience preferred, but not necessary.
SHELDRAKE 5140. 2345 W. DEVON-AV

EXPERIENCED Salesman—For clothing and shoes; prefer man living on North side. Harry Levin, 6978 N. Clark-st.

FURNITURE salesmen—Experienced Borax; steady salary and commission.
3056 Lincoln-av.

—HELP WANTED—MEN—
Stores and Offices.

EXPEDITER
for following machinery orders with sources of supply and keeping trade informed on progress toward delivery. Good position for man over 45 with some experience in this field. State age, education, experience, salary expected.
Address E B 510, Tribune.

FILE clerk—R. R. office. Permanent; $125 per mo. Apply 1100, 309 Jackson.

FOOD
Will Win the War
Don't Waste it!

If you are experienced in selling foods you can contribute to the war effort by putting your skill to work.

Salesmen:
BUTCHERS—GROCERS
FRUIT AND VEGETABLE MEN.
DELICATESSEN SALES.
SMOKED MEAT CLERKS.

Stockmen:
GROCERIES.
VEGETABLES.
DELICATESSEN

APPLY EMPL. OFC., 9TH FLOOR.
GOLDBLATT BROS.
STATE AND VAN BUREN
OR
at your nearest Goldblatt Store.

FULL OR PART TIME
PART TIME WORK AVAILABLE.
6 P. M.-11 P. M.

Men for
SORTERS.
BIN LOADERS. PACKERS
WAREHOUSE WORK.
RECEIVER AND STOCK HELPERS.
ORDER FILLERS. WRAPPERS.
TRIPPERMEN.
TRUCKERS.
NIGHT WATCHMEN.

Boys for
ORDER FILLERS: WRAPPERS.
PACKERS. BIN LOADERS.
DIVERTERS. MESSENGERS.

Mail Order Employment
Office Open
Daily 8 A. M. to 9 P. M.
Saturday 8 A. M. to 12 Noon

Sears, Roebuck & Co.
925 S. Homan-av.

FURNITURE DEPT. MANAGER—To applicant who possesses thorough furniture buying and selling experience, we offer excellent salary and bonus proposition. This is really a rare opportunity for the right man. Write or call J. Grodzin, Zion Dept. Store, Zion, Ill. Phone 581.

Furniture Salesmen
Experience; only one night per week; no Sundays. $50 salary per week plus bonus.
Address E B 290, Tribune.

GENERAL CLERK
Hardware company, classified essential industry; loop location; 5½ day week; excellent post-war possibilities.
Address E B 280, Tribune.

GROCERY CLERK—Good salary; steady empl.; refs. 1223 N. Clark. Del. 4760.

HARDWARE sales—Modern Ace store; good salary. Hesse, 5830 N. Clark-st.

HEAD PORTER
Experienced. Full charge. Must know how to handle white and colored help in bakery. Good pay.
Schlosser's Bakeries, 4822 Lincoln-av.

HIGH SCHOOL STUDENTS
Work After School
Starting at 2 or 3 P. M.
55c PER HOUR
ORDER FILLING AND STOCK WORK.
WE WILL TRAIN YOU.
Apply Employment Office
Butler Brothers
426 W. RANDOLPH-ST.

HOTEL MAN
Manager and asst. manager. Transient and permanent. Highest pay. Real future. Large organization in city with several buildings. Address E B 420, Tribune.

I. B. M. OPERATORS
West Coast Shipyards are urgently in need of experienced machine operators.
EXCEPTIONALLY GOOD WAGES.
If you are not now engaged in essential War Industry, apply to
United States Employment Service
308 N. Michigan-av.

INDUSTRIAL AND MILL SUPPLIES distributor wants man with some exp. in this field. Good possibility for post-war future for right man; good salary, bonus, and other benefits. Bosler Supply Co., 1935 S. Wabash-avenue.

INVESTIGATOR, collector and contact men—No exper. necessary; salary and liberal car allowance. Apply Merchants' Discount Co., 6236 S. Cottage Grove.

JEWELRY SALESMEN
Marks Brothers and Hamilton Jewelers have several openings for men who know the retail jewelry business; top salaries and steady employment with steady advancement to men who are interested in the future. See Mr. H. Marks at 146 N. State-st. or phone State 2723 for appt.

LIGHT STOCK WORK
STEADY POSITION.
APPLY IN PERSON.
SAKS FIFTH AVENUE
669 N. MICHIGAN.

LIQUOR clerk—Exper.; hours 5 to 12; good job for good man. 6934 S. Halsted.

LOAN interviewer and collection man—Must be draft exempt. Good sal. Perm. pos. Imperial Credit Co., 6317 S. Halsted. Eng. 4010. Ask for Mr. Kellogg.

MAILROOM clerk—Draft deferred, or man over 50. Apply in person.
National Retail Furniture Assoc.
666 Lake Shore-drive.

MAN, 35 TO 45
For office detail work in shipping dept.; intelligent, accurate worker; some packing, mailing; prefer man exp. in printing or allied lines, but not essential. Write fully giving exp., age, education, draft status, salary expected.
Address E B 509, Tribune.

MAN OR WOMAN.
Excellent opportunity for capable person experienced in cost accounting, bookkeeping and tax forms, with growing manufacturer; salary commensurate with position; applicant must have character references. Address E B 468, Tribune.

MAN OVER 45—No exper. nec.; special opportunity to be quickly trained for essential position with large company; good future with high starting sal. See Mr. Crawford, 4131 Sheridan.

MAN—20 TO 30
to learn paint and glass business; working in company store. See Mr. Mooney, 659 W. Washington.

MAN
Mail desk and supply department; salary $25 a week; permanent; Loop office.
ADDRESS F Y 494, TRIBUNE.

MAN
for messenger work in broker's office. Rm. 1150, 141 W. Jackson. Web. 4200.

MAN FOR VEGETABLE DEPARTMENT.
Good hours. $35 per week.
North Center Market. 4022 Lincoln.

MAN—PART TIME WORK
Mornings, 8-12, to assist opening newspaper bundles. 538 S. Clark, Room 800.

MAN—For general porter and maintenance work. No age limitation. Good salary. Pleasant surroundings. Apply Neisner Bros., 7174 W. Grand-av.

MAN—To assist truck dispatcher on telephone. Afternoons. Must know city.
Address F Y 362, Tribune.

MAN—To work in office of credit dept. Will train as credit man. Apply 322 S. State-st., 6th floor.

MANAGERS and clerks—Permanent positions; new subway news stands; good pay; nice surroundings; small cash deposit required. Union News Co., 2nd fl., 900 S. Clinton-st.

MEN—AGE 25-50
Experienced in general office work; $125-$135 per month.
THE PULLMAN CO.
220 S. State Rm. 902

MEN
GENERAL OFFICE; GD. AT FIGURES. GOOD TYPIST. PERM. POSITIONS. APPLY 23 N. FRANKLIN.

—HELP WANTED—MEN—
Stores and Offices.

Men Over 50
You can help the war effort by serving as communication carriers.

Time and one-half for overtime; hours of work arranged to suit your conven.

Automatic Increases in Pay
No Lifting or Heavy Work
APPLY MR. COUGILL.
WESTERN UNION TELEGRAPH CO.
417 S. LA SALLE.

MEN AND BOYS
[16 OR OVER]
FULL TIME WORK
No Experience Needed
ORDER FILLING
STOCK HANDLING
ORDER HANDLING
Bring birth certificate if under 18.
Apply daily to 4 p. m.
CHICAGO MAIL ORDER CO.
511 S. Paulina-st.

MEN Awaiting Draft
1-A Classification
If you can work 2 weeks to 2 months we can use you packing parcel post orders and for stock work. Plenty of overtime at time and ½ over 40 hrs.
Phone Mrs. Ehrlich. Haymarket 3572.

MEN
No age limit for able bodied men for stock rooms; 99 yr. old wholesale book and stationery house. We train you.
Stock Men Packers
Checkers Truckers
Order Fillers
A. C. McCLURG & CO.
333 E. ONTARIO.

MEN—SHIPPING ROOM AND packing. State age, experience, education, and sal. exp. 23 N. Franklin.

MEN [2]—Capable of taking care fruit dept. Mr. Kaplan, 155 S. Water Market.

Meet Mr. B....
He's held some pretty good positions. It's no fault of his that one or two of the companies he worked for "folded up."

He's not really young any more . . . nor is he tripping over his beard. You ought to see him hitting his stride in the Credit Department over here at Montgomery Ward, and enjoying every minute of it.

Yes, he's capable of running a business of his own. We know that and he knows it, too. But the one thing Mr. B. must have now is SECURITY. He's got to be able to figure ahead and work out vital plans for his family.

Here he has that SECURITY . . . and real advancement opportunities as well. He needs Wards . . . and we need Mr. B. It's sort of mutual and a situation we both respect.

Maybe your case isn't exactly like Mr B's., but whatever it is we believe you will like Wards and that we'll both profit if you come over here and discuss it.

SOME OF MANY FULL TIME JOBS:
Assemblers — Mdse. Examiners — Mdse. Prep. Clerks—Catalog Sales Clerks—Examiners — Messengers — Packers—Supply Men—Rackers—Stock Men—Utility Clerk—Painters—Asst. Paint Mixers — Window Display Men—Bus Boys—Dish Washers—Window Washers and Screen Washers.

SOME OF OUR PART TIME JOBS:
Merch. Prep. Clerks—Scalers—File Clerks—Order Scalers—Order Fillers—Billers—Cylinder Shavers—Rackers—Stock Helping—Freight Handling—Messengers—Porters—Bus Boys.

MONTGOMERY WARD & CO.
Employment Offices, 2d fl.
Monday Thru Friday
8:30 A. M.—8 P. M.
Saturday Until 2 P. M.
618 W. CHICAGO-AV.

Middle Aged Man
No experience necessary; stock clerk; parcel delivery. Active—Neat in Appearance
Apply 7th Flr. Employment Office
Chas. A. Stevens & Co.
19 N. State

NIGHT MAN
Watchman and light cleaning.
ROOM 322. 58 E. WASHINGTON.

NO AGE LIMIT AT SPIEGEL, INC.
NO EXPERIENCE NEEDED
We need men to do warehouse work.
Truckers
Parcel Post Stampers
Stock Men
Pre-Packers
Order Fillers
Packers
Floor Receivers
Package Assorters
Elevator Operators
Master Receivers
Freight Handlers
Order Checkers
Pre-Assemblers
SPIEGEL, INC.
1038 W. 35th-st.

OFFICE BOY
$20 TO $22.50 TO START
40 HOUR-5 DAY WEEK
MUST BE BRIGHT AND NEAT.
A REAL OPPORTUNITY; WILL CONSIDER THOSE WITH 4-F CLASSIFICATION.
Mr. Cekal, Whitehall 6140.

OFFICE BOY-MESSENGER
Good opportunity for ambitious boy in loop office. State 0444. Mr. Ellingsen, 135 S. La Salle, Rm. 2810.

ORDER FILLERS
Knowledge of music preferred. Stock boys in wholesale music dept. Good hours and pay.
LYON & HEALY
243 S. Wabash

ORDER FILLING
SUPERVISOR.
MUST HAVE MAIL ORDER EXPERIENCE ON ORDER FILLING SCHEDULES. MUST HAVE KNOWLEDGE OF HANDLING PEOPLE; STARTING SALARY $35-$40 PER WEEK.
ADDRESS E B 140, TRIBUNE.

ORDER FILLERS AND PACKERS—FULL OR PART TIME; DAY OR EVENING WORK; 50c PER HOUR. APPLY MR. SCHMITS, 29 E. HUBBARD.

PART TIME
APPROXIMATELY
9 A. M. to 2 P. M. or
2 P. M. to 6 P. M.
Young man for parcel post mail dept. Rate 55 cents per hour.
Vogue Pattern Service
1196 Merchandise Mart

PORTER—Colored. Must have experience. Loop, days, good salary. CLARKS LIQUOR, 74 W. MADISON.

PORTERS
Colored; for women's ready to wear store. Apply after 10 a. m. room 301, 58 E. Washington.

—HELP WANTED—MEN—
Stores and Offices.

PLACEMENT MAN
To manage accounting dept., Chicago or out of town; attractive proposition. See Mr. Healy.
UNITED EMPLOYMENT AGENCIES.
209 S. State 14th floor.

PORTER
White or colored; steady employment. Good wages.
The Komiss Co., 100 N. State-street.

Production Checkers
Men—Draft exempt, with good handwriting and some clerical background to learn production checking and timekeeping. Good opportunity with steady mfg. concern; 100% war work; 48 hour week.
Crowe Name Plate Co.
1749 Grace-st. Bit. 7500.

RATE CLERK.
To do some billing for motor truck common carrier; good salary; nr. w. side. Address F Y 78, Tribune.

RECEIVING and stock man—50 years old or younger; permanent position. Large south side variety store.
ADDRESS E B 482, TRIBUNE.

SALESMAN
SOME RETAIL STORE SELLING EXPERIENCE. OPPORTUNITY FOR QUICK ADVANCEMENT. STARTING SALARY $30-$40. ALL POSITIONS IN THE LOOP.
SEE MISS NEALIS
MONADNOCK BLDG.
ROOM 334. 53 W. JACKSON.

SALESMAN or bushelman—For tailor made men's clothing store. Good salary.
Acme Tailors, 19 S. Wells, Rm. 1200.

SALESMAN—Retail men's clothing and furn. Good salary and comm. Steady position. Atlas Clothing, 5601 W. 22nd-st.

SALESMEN, ATTENTION
Splendid opportunity to work for large auto accessory chain store organization. Salary plus comm. Post war seurity. Rapid advancement. Inquire now. Mr. Silbert, Western Tire Auto Stores, Inc., 1333-39 S. Cicero-av., Chicago, Ill.

SALESMEN
USED AUTO PARTS and ACCESSORIES; GOOD SALARY. MR. JONES. BUCKINGHAM 5060.

SALESMEN—Thoroughly expd. in fitting women's and children's shoes; steady work; gd. pay. Call 1-6 p. m., Rep. 5435.

SALESMEN—Perm.; retail clothing, shoes, hats, furnishings; $45 plus weekly.
Erie Clothing Co., Del. 5445.

SALESMEN; MEN'S CLOTHING.
Experienced; for eves., Sat. and Sunday. Kass, 6500 S. Halsted.

SENIOR MESSENGERS
for loop bank. These positions are open to men 40 to 60 years of age for the "duration" only. Write, stating age, past experience, and salary expected.
ADDRESS E B 246, TRIBUNE.

SHIPPING CLERK
Experienced, for shipping dept. in small war plant. Excellent opportunity now and post-war. Good pay, commensurate with experience. BURTON MFG. CO. 3855 N. Lincoln-av.

SHIPPING CLERK
Will Call Dept.; steady position; good salary. Apply
THE KOMISS CO.
100 N. STATE-ST.

SHIPPING clerk—Fine opportunity for reliable, steady man; post-war future; good salary. J. W. Petersen Coal Co., Division and Halsted-sts.

SHIPPING clerk—Retail furniture exp.; good sal.; perm. position. Petersen Furniture Co., 4141 W. North-av.

SHIPPING AND STOCK CLERK.
Tucker Lowenthal Co., 5 S. Wabash.

Shoe Salesmen
Experienced shoe men for women's quality shoes; highest rate of compensation; unlimited opportunity.
Apply personnel office
SAKS FIFTH AVENUE
669 N. Michigan

SHOE SALESMEN
To sell men's better shoes; permanent, full time positions. Apply Mr. Spalo, main floor, shoe dept. of
THE HUB
Henry C. Lytton & Sons
STATE AND JACKSON.

SHOE SALESMEN OR WOMEN
Salary and commission; profit sharing dividends twice yearly. Sell women's better shoes. See Mr. Meyer, Rm. 301.
58 E. WASHINGTON.

SHOE SALESMAN
$60 TO $75 WEEK PLUS BONUS.
For family store; capable of managing; steady job. Address F Y 331, Tribune.

SHOE salesmen—Must be experienced in ladies high grade shoes; salary and comm. Address F Y 505, Tribune.

SHOE SALESMAN—Experienced; 3 steady; top sal. 6322 W. Cermak-rd., Berwyn.

SHOE salesman—Experienced—Walk-Over. 1634 Orrington, Evanston.

STOCK TAKERS
THE BUDA CO.
154th and Commercial-av.
Harvey, Ill.
Phone Interocean 9531
Men, expd. with perpetual inventory methods to take stock. Bring proof of citizenship, statement of availability. I. C. trains and Safeway buses to door.

STOCKKEEPERS
ESSENTIAL WAR WORK. APPLY
THE PULLMAN CO.
Storekeeper's office, 14th and Wood
or 2154 Archer-av.
or 327 W. Roosevelt-rd.
or 423 N. Sacramento-av.

STOCK CLERK
White or colored young man, draft exempt; interested in advancement; no experience necessary; good starting salary. Apply 3021 N. Pulaski-road.

STOCK MEN
Packers, order fillers, and general warehouse work; $30 per week to start; clean, light, airy. Ace Hardware Corp., 1319 S. MICHIGAN.

STOCK RECORD CLERK
Some experience in stock clerical work; must be neat and accurate; excellent opportunity to work into radio purchasing dept. 1735 Belmont-av. Bit. 4436.

STOCKROOM
Order receiving and shipping; progressive electrical contractor engaged in war work. Exceptional opp. now and after the duration. Apply 2525 W Van Buren.

STOCKROOM and shipping clerk—Permanent position; 5 day week; write or phone for appointment, office manager, International Council of Religious Education, 203 N. Wabash, Cent. 4195.

STOCK man—To arrange and distribute stock. Also keep records for defense plant. 4940 W. Flournoy.

STOCKROOM and shipping clerk—Top salary. 65 E. South Water.

STOCK ROOM CLERKS
To check and deliver stock in downtown bank. All inside work. Hours 8:30 a. m. to 4:30 p. m.; Saturdays 1 p. m. Vacation and all bank holidays with pay.
EMPLOYMENT DEPT.
P. O. Box 834, Chicago

STOCKROOM MAN
For China and Glassware
CROYDON CHINA CO.
Lincoln and Touhy-avs.

Tabulating Mach. Operator
Age 38 to 45; with Fire Ins. Co. exp. pref.; I. B. M. numeric system used; opportunities for capable man; 5 day week. Superior 0444.

Telephone advertising solicitor. Best deal in Chicago. Comm.
Address F Y 542, Tribune

Timekeeper-Mach. Shop
Prefer exp. handling prod. orders. Excellent opp. 3:30 p. m. to 12. Apply 3025 N. Western.

TIMEKEEPER.
Man, draft exempt, for machine shop timekeeping. $40 per week. Steady. Paasche Airbrush Co., 1909 Diversey-pkwy.

TYPISTS
Rapid typists for way bills and freight bills. Day and night work.
PENN. R R.
323 W. POLK-ST., ROOM 208.

YOUNG MEN
to do general office work; between ages 15 and 18; in loop office; starting salary $24 per week. In reply give age, experience, and references.
Address F Y 532, Tribune.

—HELP WANTED—MEN—
Stores and Offices.

TODAY AT
MARSHALL FIELD & CO.
MEN.
Are you 1-A? We have available a number of temporary jobs for which we will consider applicants who are classified 1-A or who for any other reason may have to give up positions on short notice. You do not necessarily need previous experience to qualify for such positions as:
FOOD RUNNERS.
FURNITURE HELPERS.
PLATFORM MEN.
TRUCKERS
AUTO BOYS
ORDER FILLERS
OPENERS.
BUS BOYS.
RECEIVING CLERKS.
Apply Employment Office, 3d floor.

WONDERFUL OPPORTUNITY
Middle aged man to keep perpetual inventory and purchase records, assist. buyer. Chance of a lifetime to acquire valuable knowledge. A steady position with old established firm to man who is fast and accurate. Salary $50 to start.
Address E B 66, Tribune.

6-10 P. M.
TWILIGHT SHIFT
Following positions open:
ORDER HANDLING SUPERVISORS.
SHIPPING SUPERVISOR.
STOCK SUPERVISOR.
ORDER FILLERS.
STOCK HELPERS.
SHIPPING CLERKS.
ASSEMBLERS.
CHECKERS.
PACKERS.
Experienced or inexperienced. Advanced rates to experienced men. Convenient loop location.
Interviews Monday and Tuesday, 6-8 p. m., or any time during day.
EMPLOYMENT DEPT.
BUTLER BROTHERS
426 W. RANDOLPH

TYPIST—Mfst. clerk, for night work. See Mr. May during days. Interstate Motor Freight System, 526 W. 18th-st.

YOUNG man—For shipping clerk. Good salary, steady employment; chance to learn photograph business. Apply 30 S. Michigan-av. 4th floor.

Executives and Managers.

Radio Engineers
Full experienced, to design and develop radio chassis; high hourly rate.

ONE group to work out of town with expenses.

ANOTHER GROUP FOR CHICAGO.

54 HOUR WEEK.

A third group for evening or spare time three evenings a week.

BARNES & REINECKE
230 E. OHIO. DELAWARE 1488.

Industrial Engineer
Must be able to set up and supervise methods and time study dept. Full knowledge of bonus and incentive plans imperative. Suburban plants now operating on 100% war orders. Excellent post-war opportunity. State full qualifications in first letter.
Address F Y 63, Tribune

STOCK SUPERVISOR
REAL OPPORTUNITY FOR EXPERIENCED MAN; MUST BE ONE WHO CAN HANDLE PEOPLE, WHO HAS AN APPRECIATION OF GOOD WAREHOUSING, WHO CAN FOLLOW THROUGH AND OBTAIN RESULTS. EXCELLENT POST-WAR FUTURE FOR MAN WHO CAN QUALIFY. EITHER PHONE MICH. 6610 FOR APPOINTMENT OR WRITE, GIVING FULL PARTICULARS.
THE FIRESTONE TIRE AND RUBBER CO.
1030 W. NORTH-AV.

Industrial Engineer
War plant in Clearing District employing 90% female operators on light assembly work wants a man experienced in time and motion study, plant layout, and development of cost estimates from blueprints. Congenial working conditions in this modern plant, combined with excellent contemporary and post-war opportunities, make this position exceptionally attractive to a well qualified man. Give complete personal and work history, salary required, and enclose snapshot in reply.
ADDRESS F Y 534, TRIBUNE.

ASST. TO FACTORY MGR.
Excellent opportunity now and post-war in modern plant employing over 300. Assist factory mgr. in all kinds of work related to the production of precision products. To qualify should have some practical engineering experience and some practical machine shop experience. Supervisory experience helpful. Prefer man between 30 and 45 years. Good starting salary. Convenient West Side location. Please outline past experience and compensation in your reply.
ADDRESS E B 100, TRIBUNE.

Asst. Planning Mgr.
Excellent Opportunity
Manufacturer of Diesel and Gasoline Engines.
THE BUDA CO.
HARVEY, ILL.
PHONE INTEROCEAN 9531.
Bring proof of citizenship and state of availability.

ACCOUNTANT
Large corporation has opening for administrative accountant to head up accounts receivable, accounts payable, and billing dept. Post-war future with a good chance for advancement. Salary $275 per mo. Address E B 404, Tribune.

MANAGER, 37-45—For out of town branch office; $200 per mo. plus bonus; chain store supervisor or sales manager exp. desirable; must be hard worker.
Address F Y 355, Tribune.

PRODUCTION man or woman—Rare oppor.! 50-100 machine plant; small town, Michigan; popular priced women's garments. Confidential. Address J 204, Tribune.

Boys.

BOY—17 OR OVER
To fill orders. Permanent position. 44 hour week. Time and ½ Over 40 Hours
STEEL SALES CORP.
3348 S. PULASKI-RD.

Boy—General Office Work
Exper. not necessary; good chance for advancement. Rm. 517, 58 E. Washington.

OFFICE boy or girl—To handle mail and miscel. office detail; perm. position; good salary. Phone Monroe 8585, Mr. Goldman.

ERRAND boy—Good opportunity to learn mechanical dentistry. United Dental Lab. 30 W Washington.

BOY wanted—For truck helper; good hours. Good wages. Apply 2200 Diversey, or call Armitage 8012.

CONTINUATION SCHOOL BOYS.
For order picking, stockroom work.
SHURE CO., 200 W. ADAMS-ST.

HIGH school boys—For after school hours; 50c an hour. 107 N. Wacker. Rm. 601.

BOY—16-17 or draft exempt. Must be gd. driver. Apply 9 to 3:30, 4246 Lincoln.

BOY—Colored; after school; $18 wk.; meals and uniform. 1400 Lake Shore-dr.

BOY—STOCK WORK.
All day or aft. school. 6500 S. Halsted.

FACTORY boys—No experience necessary; overtime. 400 N. May-st.

BOY—Learn to run mimeograph. Samuelson, 343 S. Dearborn.

BOYS—16-18; part time; high rate paid. Symons Clamp Co., 4249 Diversey.

OFFICE boy—Investment firm; opportunity for advancement. R. 1125, 135 S. LaSalle.

BOYS—For assembly work; no experience nec. Jackson Industries, 220 W. Huron-st.

BOY—Young; for light shop work. 6828 S. Chicago-av., Normal 1400.

OFFICE boys—Excellent pay; day or night work. Apply Rm. 903, 209 W. Jackson.

ERRAND boy—Colored; reliable; liv. home; steady job. 638 S. Federal, 5th floor.

[Continued on following page.]

HELP WANTED—MEN
[Continued from preceding page.]

Boys.

BOYS
16 Years and Over
Full or part Time Jobs
GEN. FACTORY WORK
PACKERS
FEEDERS
TRUCKERS
SERVICE
CONVEYOR
Starting rate 57c per hour: time and one-half for overtime. 10% bonus for night work; uniforms are furnished and laundered without charge; surface lines to the door. Bring birth certificate.
CAMPBELL SOUP CO.
Central Division.
2550 W. 35TH-ST.

BOYS
A Good Place to Work
Convenient Loop Location
5 Day Week
Opportunity for Advancement
Chicago Title and Trust Co.
69 W. Washington

STOCK CLERK
No Experience Required
FOR STOCK DEPARTMENT OF WAR PLANT
Good Starting Rate
SHURE BROTHERS
"Microphones for Victory"
225 W. Huron 4th Floor

BOYS—MEN
NO EXP. NECESSARY
Steady employment with opportunity for advancement.
Borin, 1331 S. Cicero

BOYS—OVER 18
Part time for general shipping room work. Packing weighing and stamping Also stock.
PH. MRS. EHRLICH. HAY. 3572.

BOYS
Essential Factory Work
No experience necessary; day or night shift; 48 hour week with time and a half after 40 hours.
Oscar Heineman Corp.
2701 ARMITAGE AVENUE.

BOYS
over 16 years; work after school; steady; clean and light work in shipping rm.
J. L. TAYLOR & CO.
315 S. Peoria-st.

BOYS—MEN
17 TO 65. FOR WAR WORK. WEEKLY BONUS AND OVERTIME. ALSO BOYS FOR AFTER SCHOOL WORK.
660 W. GRAND-AV.

SEARS
79TH AND KENWOOD
Boy, 16 or over, to work afternoons 2:30 to 5:30 and Thursday-Saturday nights at fountain. 50c an hour. Apply store fountain or Central 8506.

BOYS
MUST BE 16 OR OVER. FOR STOCK OR MESSENGER WORK. GOOD STARTING SALARY.
HORDER'S, INC.
231 S. JEFFERSON.

Boys—Full-Part Time
Immediate Employment
WALKING AND BICYCLE POSITIONS AVAILABLE.
Apply Mr. Cougill, 417 S. La Salle.
WESTERN UNION TELEGRAPH CO.

BOYS
UNDER DRAFT AGE, OR DRAFT EXEMPT, FOR CLERICAL WORK IN DRAFTING ROOM.
SARGENT & LUNDY
ENGINEERS.
140 S. DEARBORN-ST.

BOYS—17-22, TRAVEL
Circ. campaign to Fla., Tex., Calif., and return; well dressed, draft exempt, not in defense work. Can also use discharged vets of present war. Real future. Permanent. Transportation furn. Liberal draw. acct. Big earnings. See Mr. Hopkins, 1104 S. Wabash, room 80, 10-2 p. m.

USHERS
Full or part time employment; days or evenings, in loop or neighborhood theaters. Hours to suit your school program or convenience. Apply Room 300, 177 N. State-st., Balaban & Katz Employment Office.

OFFICE BOY
Messenger service for electrical contractor's office; essential industry; excellent opportunity for ambitious boy; no experience necessary. Apply 2525 W. Van Buren-street.

BOYS AND GIRLS
OFFICE AND STOCK WORK.
EXPERIENCE UNNECESSARY.
STEADY—GOOD PAY.
A. SULKA & CO. 6 S. MICHIGAN.

BOYS
16-17. stock room and mailing dept. Permanent position with excellent chance for advancement. 39 hr. wk.
CHICAGO MOTOR CLUB
66 E. South Water-st. Fra. 1818 Ex. 304.

BOYS!
to do general office work; between ages 15 and 18; in loop office; starting salary $24 per week. In reply give age, experience, and refs. Address F Y 531, Tribune.

BOYS—MEN
DEFENSE WORK
$26 to start; no exp. required; steady work; quick adv.; time and ½ for overtime. 1148 W. Chicago-av.

BOYS
Good steady position in our mailing dept.; salary $88 month. Apply
FAIRBANKS, MORSE & CO.
ROOM 211A—600 S. MICHIGAN.

BOYS OVER 16 YEARS
for war industry after school; good starting pay; excellent working conditions. Apply Mr. Reeves, Gregory Electric Co., 2630 S. Wabash.

Boy-Office, Errand Work
16 yrs. or over; neat appearing, ambitious; permanent position with La Salle-st. investment house; 38 hr. week.
Room 300. 39 S. La Salle.

BOY, $25 WK. TO START
Stockroom and errands. Future as assistant manager assured to ambitious and conscientious man.
N. W. FURNITURE, 208 N. Wells.

BOYS—N. W. SIDE
Light factory work; no experience; very good pay; 100% defense; excellent transportation. 2019 Montrose-av.

BOYS—GOOD PAY
FOR WORK IN PRINTING PLANT. OPPR. TO LEARN TRADE. CALL BET 10-4. ANSELL SIMPLEX TICKET CO. 2844 W. CHICAGO. HUMB. 7631.

BOY OR YOUNG MAN
To work in printing plant and drive light delivery truck; exc. oppor. to learn printing trade. Print-O-Lith Press, 153 W. Kinzie. Del. 5220.

MAIL CLERK
16-17; permanent position; 5 day week; mail and errand work in large office. Apply bef. 11 a.m. Palmolive Bldg. 8th fl.

BOY—16 or over, after school from 1-2 or 3 p. m. 'til 7:30 p. m. 5 days a week. Also 1 continuation school boy. 4 days a week to learn mechanical dentistry with pay. M. A. Wilk, 30 W. Washington-st.

20—PIN BOYS—20
MAKE $5 TO $10 PER DAY.
Full or part time.
MARZANO'S, 3323 W. 63D-ST.

BOYS
White; general stock room work; 55c an hour. Sherman's, 363 E. Ohio-st.

BOY—Neat, intelligent; for messenger and office work; $23 week; 40 hours. Apply Room 2500, Board of Trade Bldg., 141 W. Jackson-blvd.

BOYS—Over 16 or deferred from draft; for mail and stockroom; permanent; 39 hr. week; advancement; good salary. Apply Rm., 350, 332 S. Michigan.

BOYS—16-17; for office work; no experience necessary. Vaughan's Seed Store, 601 W. Jackson.

OFFICE boy and mail clerk—Apply M. C. A., 10th floor, 430 N. Michigan.

BOY—Genl. office and light messenger work 4221 Diversey. Spaulding 8860.

HELP WANTED—MEN
Boys.

BOYS
16 AND 17
STEADY WORK IN PRINTING PLANT.
MUST BE MECHANICALLY INCLINED.
THIS IS AN UNUSUAL OPPORTUNITY AT GOOD STARTING WAGE. THREE RAISES THE FIRST YEAR. FOUR DAYS A WEEK FOR CONTINUATION SCHOOL BOYS.
BRING PROOF OF AGE.
R. R. Donnelley & Sons Company
2123 CALUMET-AVENUE

OFFICE BOY OR GIRL.
For inside office work and some errands about town. Can arrange for time off for extension school, if necessary. Apply in person. Wolf & Co., 7 S. Dearborn.

MESSENGER boy—For light delivery; lp.; $4 a day. 8 S. Dearborn. Rm. 1218.

Professions and Trades.

ADVERTISING man—To contact prospective advertisers for weekly west suburban newspaper. No selling. Promotional and good will work only. Salary $50 per week. Good opportunity. Permanent. Write full details.
Address F Y 553, Tribune.

ADVERTISING AGENCY—Offers excellent opportunity for copy writer with agricultural experience. Not a temporary job. Give draft status, experience and salary. Address E B 288, Tribune.

Apprentice in Pressroom
No experience necessary; state age and draft status. Address F Y 525, Tribune.

ARC WELDER
60 Hour Week
$60 to $73
Plus Bonus on Prod. Runs
Upset Operators
Forge Heaters
$60 to $95
Plus Bonus on Prod. Runs
Steel Helpers-Learners
Threaders-Rough Grinder
$52.50 to $60
Rapid Advancement
MACHINIST
$70 to $87.50
DAY OR NIGHT
10% Night Premium
Kelly-O'Leary Steel Works
DAILY 8 A. M. TO 8 P. M.
SUNDAY 8 A. M. TO 3 P. M.
5757 W. 65TH-ST.

ARCHITECTS
with engineering or art training and product design experience, who would be interested in an immediate connection with the Bureau of Design in a major company. The positions are permanent. The range of the work is challenging. The future possibilities are of the best. Starting salaries from $3,000. Qualified persons may arrange a prompt, convenient interview in the day or evening by sending a statement of age, education, experience, etc. Address E B 406, Tribune.

ARCHITECTURAL iron workers helpers—Experienced; 54 hours per week. 2242 Belmont-av.

ARTIST—FOREMAN.
To do art work, layout, and lettering, stencil cutting, and take charge of screening and flocking dept. Good pay. Perm. Victory Novelty Mfg. Co., 153 W. Ohio.

ARTIST—Advertising agency has permanent opportunity for layout artist of ability. Give draft status, experience, salary. For interview
Address E B 289, Tribune.

ASSEMBLERS
GRINDERS
WELDERS
48 Hour Week
Get an essential job with post-war security
Mojonnier Bros Co.
4601 W. OHIO
Easily reached by Chicago-av., Cicero-av., Lake-st. cars or L [600 North-4600 West].

ASSEMBLERS
ENAMEL WORKERS
Punch Press Opers.
FOR ESSENTIAL INDUSTRY WITH POST-WAR FUTURE. STEADY WORK. GOOD WAGES.
Crown Stove Works
4627 W. 12TH-PLACE. ROC. 8100.

ASSEMBLERS
Defense plant needs men—Experienced in electrical assembly. Good pay and working conditions; 48 hour week; considerate supervision.
Motiograph, 4431 W. Lake-street.

ATTENDANTS or orderlies—For mental cases. Pri. sanitarium. Wilmette 351.

Automatic Bag Machine Operator
Experience not necessary. Work is simple, easy. We teach you to run cellophane bag machines, pay 60c an hour with time and a half for overtime, 6 day week. Our men average OVER $50.00 A WEEK. Position is permanent, steady, with opportunity for advancement. Transportation good: Lake-st. "L" or street car; Washington-blvd. bus or Western-av street car. Apply in person.
CHAMPION BAG CO.
2557 W. LAKE-ST.

AUTO AND TRUCK MECHANICS
ESSENTIAL INDUSTRY.
KEESHIN MOTORS
APPLY TO MR. WELSH AT OUR MORGAN-ST. GARAGE.
1221 S. MORGAN-ST.

Automatic Screw Machine Foreman
Must have job shop experience and be A-1 machine repair and com. layout man; 100% defense work; state references and experience; all replies held confidential.
Address E B 115, Tribune.

AUTO BODY AND SHEET METAL MEN
Permanent positions; can earn over $85 per wk.; $1 per hr. guaranteed.
PONTIAC DEALER.
5233 W. Cermak-rd.
Cicero 5656. Crawford 5656.

AUTO GREASER
Man to lubricate cars and general helping in garage; white or colored; good pay; steady work.
STUDEBAKER
6335 BROADWAY.

AUTO MECHANICS
Chevrolet experience; large Chevrolet Agency; near North side; has opening for four expd. mechanics; post-war security; well equipped union shop; vacation with pay; $52.50 wk. guar. plus good bonus. Address F X 211, Tribune.

Auto Sheet Metal Men
Auto Mechanics
Good working conditions; high rate of pay; have tools; essential industry.
Transportation Maintenance, 109 S. Racine

AUTO GREASER
Ford dealer wants experienced lubricator; 2 weeks vacation with pay; good salary, 5½ days a week. See Mr. E. E. Carlson, 6454 N. Western.

AUTOMATIC Brown & Sharpe screw machine operators and helpers; best wages; lot of overtime; day or night work. Punch press operators, men and women. Norton Eng. Co., 745 W. Van Buren.

AUTO TOW WAGON DRIVER and service man—NIGHT WORK. Working conditions and wages VERY GOOD. Chance for advancement. REFERENCES MUST BE PERFECT. 1911 Indiana-avenue.

Auto Body, Fender Men
HIGHEST WAGES.
PERMANENT POSITION.
BRADY. 6323 S. ASHLAND.

AUTO GREASER
$40 a week. Majestic Greasing Palace, 4941 W. MADISON-ST.

AUTO MECHANICS
Experienced on Chrysler cars.
Walton Chrysler, 2241 S. Wabash-av.

AUTO WASHER
6 nights. Monarch Garage, 1122 Hollywood. Rav. 10080.

AUTO washer and greaser—Good pay, excellent working conditions. 4235 N. Kedzie. Irv. 6558.

AUTO mechanics—Also helpers and truck drivers; good pay and hours. Armand's, 1025 N. Western-av. Seeley 9542.

AUTO Mechanic—White; experienced on all cars. $1.25 an hour. 48 hour week 6439 S. Kedzie.

AUTO greaser—Expd. for Pontiac agency; good sal. and excellent working cond. Call Mr. O'Hara, Hyd. 6428.

AUTO mechanic—Old est. Chrysler dealer; top wages to A-1 man; no piece work. Call day or night. Lac. 1300.

AUTO mechanic—Also body-paint man; top wages. 2333 Irving Pk.-rd. Irv. 7588.

AUTOMOBILE greaser—Gd. salary. Steady. Burke Motors, 6455 S. Western.

AUTO mechanics—$50 per wk.; colored or white. 1601 Clybourn-av.

AUTO Mechanic—Exceptional proposition. Apply at once. 648 N. Wells. Del. 2344.

HELP WANTED—MEN
Professions and Trades.

Auto Mechanics (2)
Auto Body and Fender Men (2)
Auto Painters and Helpers (2)
OUR MEN EARNING $75 TO $100 WEEKLY; BEST WORKING CONDITIONS; FREE HOSPITAL INSURANCE FOR FAMILY; VACATION WITH PAY; PERMANENT POSITION WITH CHEVROLET DEALER OF 25 YRS. LEADERSHIP.
Lewis, 3400 Ogden

Automatic Screw Machine Operators
AND HELPERS
FOR BROWN & SHARPE
Also Rand Screw Machine Operators
DAY AND NIGHT.
PERMANENT POST-WAR JOBS.
Rolyan Metal Products
2330 W. 58TH-ST. HEM. 2500.

AUTO WASHER—WHITE OR COLORED
$43.20 PER WEEK
and free transportation. Cooner Pollock. 183 N. York. Elmhurst 3500.

BAKELITE MOLDER
To operate Stokes 15 ton automatic mach.
G. M. LABORATORIES
4326 N. KNOX-AV.

BAKERS AND HELPERS
Essential food industry.
Good pay.
Time ½ over 40 hours.
Modern plant.
Farm Crest Bakeries
4550 W. Jackson

BAKER, 2D HAND
Opening for experienced man for day work. Apply personnel office, 3d floor.
WIEBOLDT'S
Milwaukee near Ashland

BAKERS
For Coffee Cake and Pastry
Henrici's Restaurant
67 W. Randolph

BAKER OR BAKER'S HELPER
STEADY POSITION WITH RELIABLE FIRM. SEE MR. WEST, WEEK DAYS, FROM 8 A. M. TO 5 P. M.
PIXLEY & EHLERS
77 West Jackson

BAKERY HELP
Man, boy, or woman; 4-12 a. m.; good wages. KRISPY ROLL BAKE SHOP, 5948 LAWRENCE-AVENUE.

BAKER
Coffee cakes, biscuits; ideal working conditions, good pay, time and a half over 8 hrs. Schlosser's Bakeries, 4822 Lincoln-av.

BAKER—Exp'd oven man; to work on Superior revolving oven; cookies; growing concern; splendid oppor. for advancement. 8102 Lincoln-av., Skokie. Ph. Skokie 4240.

BAKER
for cake and cake finishing. Reuter's Bakery, 7177 W. Grand-av.

BAKER or baker's helper—Top wages; day work. No Sun. or holidays. 1420½ Morse.

BAKER—1st hand, bread and rolls. Nite work. Gas revolving oven. Steady. $65. 2504 Wentworth-avenue.

BAKERS—Bread and cake; steady work; good pay. Burny Bros., Inc., 2747 W. Van Buren.

BAKERS—BENCH MEN.
Exp. on biscuits; $55 week to start. Harmony Baking Co., 1059 N. Rockwell.

BAKERY PORTER — Colored; good pay. Harmony Baking Co., 1059 N. Rockwell.

BAKER—EXPD.; GOOD PAY.
APPLY 4156 W. 63D-ST.

BAKER'S helper on cakes—$55.
11749 S. Michigan. Pull. 1099.

BAKER—Cakes and 2d hand. Experd. Can use older man. 3937 Roosevelt-road.

BAKERY porter—Steady; start 6:30 morns. No Sun.; $40 wk. 3950 W. North-av.

BAKER'S HELPER—DAY WORK; GOOD WAGES. 7016 N. WESTERN-AV.

BAKER—All around man; steady work. 340 W. North-avenue. Call before noon.

BAKER—Expd. all around or good helper. Apply at once. 6721 S. Halsted-st.

BAKER—All around; good wages; good trans., nr. L. 1507 Jarvis. Rog. 2122.

BARBERS
Steady Work
APPLY
STEVENS HOTEL BARBER SHOP

BARBER—Expd. in ladies' and children's hair cutting. Good salary and commission. 3129 Lincoln-av. Lakeview 1100

BARBERS [2]—Short hours; 7:30-6; 1 hour for lunch; union shop. 322 S. Wells.

BARBER—Guar. sal., comm.; no shaving. Franks' D. S., 813 W. 79th. Vin. 10176.

BARBER—Neat; short hrs., good pay, to manage shop. 30 W. Washington, 9th fl.

BARBER—Steady; $40 a week guaranteed. 8506¼ Stony Island. Bay. 6076.

BARBER shop porter—Experienced; good; $40 week. 222 W. Adams. Dea. 4128.

BARBER—1st class; steady; salary and commission. 3409 N. Paulina.

BARBER—$35 GUARANTEE.
318 SOUTH ST. LOUIS.

BARBER—Good steady; good wages and comm. 7 S. Wells-st.

BARBER—Steady work, good pay. Apply 1652 Belmont.

BAUER & BLACK
MAINT. MACHINISTS
LABORERS
MIXING MILL OPERS.
STOCKMEN
LOADERS
MATERIAL HANDLERS
If now engaged in war work do not apply.
2500 S. Dearborn-st.

BENCH MACHINISTS AND ASSEMBLERS
With tools. Essential industry; up-to-date machine shop.
TOP WAGES—IDEAL CONDITIONS.
GREYHOUND
570 E. 34TH-PLACE

BINDERY man—Some exp. operating folding mach.; not temporary but a steady job for all times for right man.
Address F Y 552, Tribune.

BODY and fender man—Experienced, white, to do own painting; $1.25 an hour.
Address E B 559, Tribune.

B. & S. AUTOMATIC SCREW MACHINE
DAY FOREMAN
NIGHT FOREMAN
A-1 SET-UP MEN AND OPERATORS
New, clean shop; good working conditions, showers, plenty of overtime at time and one half if desired; 10% night bonus. Free $1,000 life insurance and free hospitalization to all employees; top wages; excellent transportation. This is a new shop just starting with plenty of opportunities for advancement for the right men.
CALL, WRITE OR PHONE
BILL GENZER, SUPT.
AT
Chgo. Aviation Screw Mfg.
1200 N. CLAREMONT.
[1 BLOCK EAST OF WESTERN-AV.]
HUMBOLDT 2200.

B. & S. OPERATORS
EXPD. AS MUCH OVERTIME AS WANTED. TOP PAY.
GRAFF & COMPANY.
HYDE PARK 8227.

B. & S. OPERATORS—Expd.; as much overtime as wanted; top pay.
GRAFF & COMPANY, Hyde Park 8227.

BUFFERS—Bakelite products. Day shift. See Mr. Jones. 2300 Warren-blvd.

BUTCHER—Elderly; part time. Apply 1115 N. Pulaski-rd.

HELP WANTED—MEN
Professions and Trades.

BOOKBINDING Is Interesting
BOYS-MEN
Learn this lasting trade. Clean plant in loop district. Considerable bookbinding for government. Steady work; day or night.
Apply Now, 6th Floor
BROCK & RANKIN
619 S. LA SALLE-ST.

BUILDING LABORERS
Experienced for government housing project in Michigan; earnings about same as Chicago plus overtime; travel expenses paid. 111 W. Washington-st., Randolph 6750, Rm. 1006.

BUTCHERS
LABORERS
WAR FOOD INDUSTRY
Highest pay; no union dues; seniority rights; vacation one year service with pay. Good transportation.
AGAR PACKING & PROVISION.
4057 S. UNION-AV., OR EMP. OFFICE.
1236 MILWAUKEE.

BUTCHERS
Retail store; full scale paid; ideal working conditions; exc. trans. Employment ofc. open till 9 p. m. Thurs. and Sat.
HILLMAN'S,
1125 W. Lake-st., Oak Park. Aus. 7007.

BUTCHER.
Experienced; fine working conditions; steady job. MORGAN GROCERY CO., 1518 E. 53d-st. Hyd. 4700.

BUTCHERS—For pork cutting dept.; belly ribber, ham, picnic, and belly trimmers. Good wages; essential war work. Apply Wm. Davies Co., 4101 S. Union-av.

BUTCHER AND APPRENTICE.
ALSO 1 TRUCK DRIVER.
COMMUNITY GROCERY.
952 Linden-av., Winnetka.

BUTCHER
Steady, $50 to start. H. and S. Market, 4822 Armitage. Berkshire 7782.

BUTCHER—STEADY WORK.
ED'S MARKET, 651 W. 47TH-ST.

BUTCHER—A-1; must be union; gd. wages. Kildare 6667, aft. 7 p. m. Kildare 5586.

BUTCHER—For meat market; steady; full time work. 1757 E. 79th-st.

CABINET makers—Steady work; 48 hour week. Seminole Furn., 1049 N. Paulina.

CANDY MAKERS AND HELPERS
Steady work. Good wages.
Apply in Person
After 9:30 A. M.
MRS. SNYDER'S CANDIES
119 N. Wabash

CAR WASHERS
Steady work; salary and bonus.
Apply Yellow Cab Co.
57 E. 21st
6222 S. WABASH.
4959 W. LAKE.
5411 BROADWAY.

CAR Washer and Simonizer—Exp., to work on comm. basis; able to make over $40 a week. 6434 S. Kedzie.

CAR washer—Men or boys; good pay; no Sundays. Addison and Central.

CARPENTERS
Experienced, for government housing project in Michigan; earnings about same as Chicago, plus overtime and Saturdays; travel expense paid. Write.
Address F X 556, Tribune.

CARPENTERS—For war housing project, Bay City, Mich. 6 day week; time and half Saturday. Victory 7100.

CARPENTERS [2]—Expd.; to do maintenance and repair work. Apply Municipal Construction Co., 6503 Cottage Grove.

CARPENTER—For roofing, siding and insulation. 4912 Madison-st.

Chemical Order Pickers
MEN, AGE 18 TO 55, WITH AT LEAST HIGH SCHOOL CHEMISTRY; LIGHT WORK; PLEASANT CONDITIONS. NEAR NORTH SIDE. CONVENIENT TO L AND SURF. LINES.
W. M. WELCH MFG. CO.
1515 SEDGWICK.

CHIEF inspector—For plastic pts. Industrial Molded Products Co., 2035 Charleston.

CIRCULAR FORM TOOL GRINDER
CONGENIAL SURROUNDINGS.
OVERTIME POST WAR JOBS.
Central State Tool Co.
341 N. Pulaski. Sac. 0866.

CLOTH cutter—Good pay. Apply 3d floor, 301 W. Van Buren.

COAL hikers—Full or part time. Advances daily if desired. 1545 S. CICERO-AV.

Cold Header Operator
Over 40; married; for Bolt Plant; war work. See Mr. Peters, 1228 W. Monroe-st.

Comforter Operator
(Experienced)
Steady job. Good pay.
See Mr. Kupfer.
GOLDBLATT BROS.
1408 S. INDIANA

COMPOSITOR — Ludlow exp. preferred. Have work for 48 hour week at present. Transo Envelope Co., 3542 N. Kimball.

CORNER CUTTERS, EXPERIENCED.
Steady work; good pay; time and a half over 40 hours; plenty overtime.
Apex Paper Box Corp., 2318 S. Western.

CUTTER GRINDERS
and
Milling Mach. Setup Men
Must be experienced.
New plant; new equipt.; northwest side.
ADCO PRODUCTS, 3232 N. Kilpatrick.

CUTTER—Eastman machine; for auto seat covers, fabric specialties; steady work; available at once; good pay. Atlas Mfg. Company, 33d-st. and Shields.

CYLINDER PRESSMEN
Steady work, with overtime, for capable men, top wages; plant located on S'west Side. Do not reply to this ad if employed at present on war job; give age, exp. and draft status. Address E A 410, Tribune.

Cylinder Press Feeder
Apply Wilson Jones Co.
3300 Franklin-blvd.

CYLINDER FEEDER
$1.20 per hr.; steady. Max Sterns Sons Co. 801 S. Wells.

DENTAL mechs.—Bg. or exp., day or eve., part or full time. 1½ pay for overtime; lge. new skylight ultra mod. lab., world's largest plate makers. Best wages. AAA Dent. Lab., 1573 Milwaukee-av.

DESIGNERS
TOOL, DIE, JIG AND FIXTURE.
$4,000 TO $6,000 YEARLY.
An opportunity for men experienced in the above skills and who are concerned with locating a position that offers post-war security. The company is a well-known Eastern concern engaged in manufacturing instruments of a very technical nature. A chance to grow with a new organization. Write giving age, experience, salary, etc. List phone number for quick contact.
ADDRESS E B 54, TRIBUNE.

DENTAL technicians Good opportunity for gold man and denture man desiring permanent connection. Top current salaries paid; 40 hr. week. Rogers Pk. 7487.

DENTAL mechanics—3 men for plate dept. plaster man, polisher and wax up man United Dental Lab. 30 W. Washington

DENTIST — Experienced; northwest side. Address E B 286, Tribune.

DEPARTMENTAL COORDINATOR
With Time Study Exp.
Excellent Future
100% War Work
BRADFOOTE GEAR
1306 S. CICERO-AV.

DESIGNER-DRAFTSMAN
Mechanical, experienced in special light machinery. Permanent employment in engineering dept. offering splendid future.
8th flr., 823 S. Wabash

DIE CASTING INSPECTORS
Day shift. Top wages paid. Overtime. War plant.
National Die Casting Co.
600 N. Albany-av.

Die Casting Machine Operators
Highest rates paid plus piece work. Plenty of overtime.
NATIONAL DIE CASTING CO.,
600 N. ALBANY-AV.

ENGINEER.
Licensed steam engineer; laundry. Advance Laundry Co., 5857 S. Damen-av.

HELP WANTED—MEN
Professions and Trades.

DIE SINKERS FOR STEEL FORGINGS
DIE TRIMMER MAKERS
FORGE DIE ROOM MACHINISTS
Office Eqp. Repair Man
Tool Room Machinists
Electrical Draftsmen
Tool Makers
Detailers
Tool Designers
Mechanical Draftsmen
Electrical Engineers
Tool R. Cutter Grinders
DODGE CHICAGO PLANT
DIVISION OF CHRYSLER CORP.
7401 S. CICERO-AVENUE.

DRAFTSMEN
MODEL MAKER
REPAIR MEN
INSPECTORS
STOCK CHASER
TRUCKERS
GENERAL FACTORY
INSIDE LABORERS
[WHITE OR COLORED.]
ERRAND BOY
THESE POSITIONS ARE STEADY WITH NATIONALLY KNOWN ORGANIZATION.
DITTO, INC.
2243 W. HARRISON

DRAFTSMAN
FOR PERMANENT JOB IN ENGINEERING DEPARTMENT OF A PLANT IN THE ELECTRONICS FIELD. IF YOU HAVE LEARNED TO USE DRAFTING TOOLS AND HAVE SOME PRACTICAL DRAFTING EXPERIENCE, WE WILL TRAIN YOU FOR THIS OPPORTUNITY.
SHURE BROTHERS
"Microphones for Victory"
225 W. Huron. 4th Floor

DRAFTSMEN
We have openings in essential war work for draftsmen between 21 and 50 years of age.
YOU WILL BE ASSURED OF A POSITION AFTER THE WAR IN AN ENGINEER'S DEPARTMENT IN WHICH EXPERIMENTAL DEVELOPMENT WORK IS CONTINUALLY CARRIED ON.
Apply Employment Office.
HOTPOINT
5660 W. TAYLOR-ST.

DRAFTSMEN
With engineering and designing experience, for experimental and development work in a south side laboratory. Must be draft exempt. Highest pay. Permanent job. A. E. Andrews Laboratory, 4367 Oakenwald-av., Oakland 1162.

DRAFTSMEN
WANTED IMMEDIATELY
Draftsmen & Checkers
EXPD. IN POWER PLANT DESIGN. FOR DESIGNING AND DEVELOPING PHYSICAL LAYOUTS, WIRING DIAGRAMS, OR PIPING, AND MISCELLANEOUS MECHANICAL EQUIPMENT.
SARGENT & LUNDY
ENGINEERS.
140 S. DEARBORN-STREET.

DRAFTSMEN
For essential industry
MECHANICAL—Familiar with general industrial layout; piping and sheet metal details.
STRUCTURAL—For steel or concrete design and checking.
ELECTRICAL—For light and power layouts.
If you are now employed in an essential industry, do not apply.
CORN PRODUCTS REFINING CO.,
Room 707. 333 N. Michigan-avenue.

DRAFTSMAN
Mechanical-Structural
Permanent, post-war position for man experienced in design, layout and checking. Heavy duty low bed trailers. Elderly man acceptable. Plant located in central mfg. district. State fully experience, age, salary expected, and references; or phone Virginia 0300 between 5-6:30 p. m.
Address E B 563, Tribune.

DRILL PRESS OPERS.
RADIAL
High rate. Steady job.
Established company.
Clearing Machine Corp.
6499 W. 65TH-ST.

Drill Press Operators
Lathe Operators
REVERE ELECTRIC MFG. CO.
2949 N. Paulina-street.

DRILL and punch press operators, turret lathe operators, tube rollers; day and night shifts; plenty of overtime. Apply in person.
JAS. P. MARSH CORP., 2073 Southport.

DRILL press operator—War work; good pay. Berco Mfg., 429 W. Superior.

DRIVER
Medium sized truck; draft exempt; references required; good pay; vacation with pay; steady work. Apply 10-12 noon. SCHLOSSER'S Bakeries, 4822 N. Lincoln.

DRUG ORDER PICKERS AND CHECKERS.
Plenty overtime.
Zahn Drug Co., 800 S. Kedzie. Ked. 7262.

Electrical Engineer
Experienced in electronics for research work in electronics as applied to electric motor control; draft exempt; engineering education desirable. This opening offers permanent postwar opportunity with old estab. company. Reply stating age, education, experience, and all qualifications.
Address E B 560, Tribune.

ELECTRICAL ENGINEER
with practical experience in designing and manufacturing A. C. welding equipment or similar apparatus. Will train suitable draft exempt applicant.
Address F X 407, Tribune.

ELECTRICIANS
Trouble shooters and winders.
Essential work
Hygrade Electric, 4353 S. Halsted.

ELECTRICAL CONSTRUCTION ENGINEER—For contractor's office doing essential work; permanent position now and after the war. Address F X 200, Tribune.

ELECTRICIANS—UNION.
GIBSON ELECTRIC CO., 329 S. Wood.

Engine Lathe Operators
Must be experienced; days; close, light work; plenty overtime; new shop; good pay; no age limit; company established over 25 years and will require your services after the war. 8383 South Chicago-av.

ENGINE LATHE OPER.
Top wages. A. F. L., nites; old estab.; N. Side plant now def. 3025 N. Western.

ENGINEER-HOTEL
Oak Park Arms Hotel wants reliable man for evening watch; low pressure stoker boiler; CO2 ice machine; usual maintenance requirements; scale wages; excellent chance to learn and advance. Call Mr Kohl or Chief Eng. Col. 3248.

ENGINEER-DESIGNER
Experienced in paper converting machinery; permanent, present, post-war work. Write details of experience, age, salary desired. Address E B 402, Tribune.

EXPEDITER
experienced in machine shop practices; draft deferred; excellent opportunities for advancement in medium sized organization. In reply state age, reference, and salary desired to start.
Address E B 113, Tribune.

FACTORY WORK
100% war work; over 40, married. See Mr. Peters. 1228 W. Monroe.

FACTORY HELP.
For drug mfg. plant; neat, intelligent men.
Pine Forest Co., 3900 S. Michigan.

FIREMAN and maintenance man—Steady job, good pay, 2d fl. 500 S. Peoria.

HELP WANTED—MEN
Professions and Trades.

FIELD ENGINEERS
WANTED—By midwest signaling manufacturer, three men as field engineers on salary, bonus and expense arrangement. Should have background of electrical or engineering experience. 60 days factory training on full salary basis. Permanent position. Apply Wednesday, October 6, Room 500—310 South Michigan Avenue at 9:00 a. m. or at 2:30 p. m.

FINISHER—High class, experienced; good salary; steady work.
Martin-Tauber, 904 South Michigan.

FACTORY AND OFFICE POSITIONS—GOOD POST WAR FUTURE. CALL BUC. 7100.

FLOOR INSPECTOR
FOR PRODUCTION MACHINING DEPT. WILL READ BLUEPRINTS AND USE GAUGES. 2D SHIFT.
ALSO
2 SETUP MEN
TO SET UP METAL WORKING MACHINES. MUST HAVE SOME PRACTICAL EXPERIENCE IN THIS TYPE OF WORK.
SHURE BROTHERS
"Microphones for Victory"
225 W. HURON. 4TH FLOOR.

FLORIST designer—No nights, no Sundays. Address F Y 340, Tribune.

FOLDER OPERATOR
[Clevelands]. Loop printer. $52.50 for 40 hours; nights. Steady. State age and experience. Address E B 208, Tribune.

Foreman, Automatics
Lifetime opportunity for a Top flight AAA mechanic with a wide experience in automatic screw dept. operation. Now 100% war work, but a continuing peace time job is assured. Turret lathe exp. also desirable. Salary to fit ability. If an old estab. co. and brand new equipment interests you, state in detail age, exp., earnings, and draft status.
Address F Y 495, Tribune.

FOREMAN
Experienced upholstery. Good post-war possibilities and salary. Chicago factory State previous experience.
Address E B 252, Tribune.

FREIGHT HANDLERS
PART TIME MEN
Hours can be arranged to suit your convenience; we work 24 hrs. a day; good earnings; essential industry.
ALSO FULL TIME MEN
DECATUR CARTAGE CO.
20TH AND WENTWORTH.
ASK FOR MR. SHEAHAN.

FREIGHT HANDLERS
69c per hour, time and one-half after 8 hours; earnings $7.59 per 10 hr day Also warehouse men or asst delivery clerks $7.59 per 10 hour day; if qualified after 10 days will promote to deliv. clk., $9.40 per 10 hour day.
PENN R. R.
ROOM 208. 323 W. POLK-ST.

FREIGHT HANDLERS
Full time; also part time; steady.
SATURDAY AND SUNDAY OF EACH WEEK,
ALSO 4 HRS DAILY,
3 P. M. TO 7 P. M.
OR 6 P. M. TO 10 P. M.
ERIE R. R.
14TH AND CLARK-STS.

FREIGHT HANDLERS
and checkers wanted immediately; opportunity for advancement to steady, reliable men. Inside dock. 6 day week, with every other Saturday off. Union wages plus authorized bonus. See Mr. Grieshaber.
FRED OLSON & SON MOTOR SERV
4724 W. Walton.

FREIGHT HANDLERS
Steady work. Full time.
Plenty of Hours—Essential Industry.
GOOD WORKING CONDITIONS.
Olson Transportation Co.
2222 S. WESTERN-AV.

FREIGHT HANDLER
Good transportation. Near South Side. Good wages. Plenty of overtime.
Calumet 5028, Mr. Taylor.

FREIGHT HANDLERS
PERMANENT.
ESSENTIAL INDUSTRY.
APPLY 9 A. M. TO 5 P. M.
KEESHIN MOTORS
221 W. ROOSEVELT-RD.

FREIGHT rate clerks—Experienced. Calumet 7118.

FUR FINISHERS—Experienced.
J. Warshawsky Fur Co., 17 N. State.

FURNITURE SERVICEMAN
Cabinet maker, expd. in handling outside work for retail furniture store. Some knowledge of finishing would be very helpful and must be able to make intelligent inspection of merchandise. Prefer man who has his own car. Apply at
JOHN A. COLBY & SONS,
129 N. Wabash-av.

FURNITURE finisher—Must be exp.; good salary; perm. pos.; pleas. working cond. Petersen Furniture Co. 4141 W. North-av.

FURRIERS
Perm. position for 2 opers., 2 nailers, 1 cutter; excellent pay. 28 E. Jackson. 3d.

GARAGE FLOORMEN
Gateway Garage, 5630 Stony Island.

GARAGE—Floor man; nights. Good salary. 7519 Exchange-av. Sou. 5732.

GARAGE washer and floorman—Nites, steady; white or col. 5601 Harper-av.

GARAGE man—Expd.; nites; top wages. Sheldrake 7361. 7212 N. Clark.

GARAGE FLOOR MAN—GOOD PAY.
6246 N. BROADWAY. AMB. 0729.

GARAGE man—Expd.; good wages.
7240 Rogers-av. Rog. 2987.

GAS station attendant—$150 mo.; expd. tire repair and greasing. 24 E. 63d-st.

GAS sta. atten.—Gd. sal. plus comm. 6650 S. Park-av. Went. 6830.

GAUGE INSPECTOR
Thoroughly seasoned gauge man, capable of assuming full responsibility for the gauge dept. of old established west side mfr. now 100% on war work. Write fully, stating experience, salary earned, and aptitudes as well as special training. Good opportunity. Splendid working conditions.
ADDRESS E B 573, TRIBUNE.

GREASER—Steady; good pay; good hours. 3144 W. Wallace. Kedzie 1900.

Grinders
Inspectors
Screw Mach. Opers.
Various Other Jobs
EARN AS YOU LEARN.
PAY IS GOOD.
48 HOUR WEEK.
WE WILL TRAIN YOU.
BRING BIRTH CERTIFICATE AND STATEMENT OF AVAILABILITY.
APPLY AHLBERG BEARING CO.,
3019 W. 47TH-ST.

GRINDERS-CHIPPERS
No exp. required. Earn 80c-85c per hour. Bonus for nite work; also overtime. Mag. fdry. Old estab. N. side plant now prod. aircraft parts. Apply 3025 N. Western.

GRINDERS—100% defense plant will teach men precision tool work on cylindrical cutter and surface grinder; no exp. nec.; good starting salary. Hay. 3710.

Grocery Bag Machine Adjustors
Experienced for Potdevin self opening bag machines.
for work in plant located on West Coast
Transp. advanced.
See company representative
560 W. Lake-st.
10 a. m. to 5 p. m.

HAND screw machine operators—Experienced; war work. Approved Products Co., 816 W. Erie, 4th floor.

HAND Screw Machine Operators—Steady; day or nite work; bonus. Paasche Air Brush Co., 1909 Diversey-parkway.

Inspector, Experienced
Man with 10 or more years' experience in machine shop; must be competent to make setups or assist in shop supervision when necessary and inspect prints to close tolerances.
Sheldon, 4258 N. Knox

HEAT TREAT. HELPERS
ALSO
TRUCKERS
100% DEFENSE WORK
Aetna Ball Bearing Mfg.
4600 W. Schubert

INSULATING MEN
to blow rock wool; exp. pref. but not essential; good pay; steady. Lakeview 0695 before 5:30. Gra. 5294 after 5:30.

LABORERS—No exp. necessary; $1.05 per hour. 2011-13 W. Lake-st.

HELP WANTED—MEN
Professions and Trades.

INDUSTRIAL ENGINEERS
Not management or business engineers. We want just what the word implies—industrial engineers. Top pay for top men; you must have it on the ball. Apply in person.
McNAMEE & COWLES
612 N. MICHIGAN-AV.

INSPECTORS
Expd. on precision screw mach. parts.
JANITORS
Day and nite shifts.
HABER
SCREW MACH. PROD. CO.
900 W. NORTH-AV. 2D FLOOR.

JANITOR
Loop office bldg.; pleasant work; permanent; $135 month to start. See Mr. Coughlin, 116 So. Michigan-avenue.

LABORERS
APPLY
Arnold Schwinn & Co.
1718 N. Kildare

5—LABORERS—5
70c per hour; can advance in 2 weeks to machine at higher scale; plenty of overtime at time and ½; 100% war work.
1622 W. Monroe, at Ogden
SEE WELCH OR GREEN.

LABORERS
for paint factory.
75c per hour.
Time ½ over 40 hrs.
ROOSEVELT PAINT.
2333 N. Hoyne-av. Arm. 1337.

LABORERS—Warehouse; between 40 and 50 years; steady work; food concern; 40 hours plus overtime; rate 71½c per hour. If your are now employed in an essential industry do not apply. Corn Products Sales Co., 213 E. Illinois-st. See Mr. Oram.

LABORERS—Landscaping, experienced, for lawn seeding and sodding on federal housing project. Akron, Ohio. Good wages. B-W Construction Co., 307 N. Michigan. State 8433.

LABORERS—Experienced in building const. for war housing project; Bay City, Mich. 6 day week, time and half Saturday. Chicago scale. Victory 7100.

LABORERS—For coal hikers; can earn over $10 daily 1545 S. Cicero-avenue.

LATHE OPERATORS MACHINISTS
55 hour week; old established firm; steady work; good wages. Scientific Engineering & Manufacturing Co., 217 N. Des Plaines.

LATHE hand—Must have job shop exp.; full or part time; own tools; $1.30 per hr. American Mach Works, 215 N. Aberdeen.

LAUNDRY FOREMAN
One who commands around $4,000 a year to take full charge of flat work and finishing department. State age and references. All replies confidential.
Address E B 564, Tribune.

LAUNDRY WASHMEN
Wringer men or pullers for steady jobs; good pay while learning; nr. L or surf. See or phone Mr. Jones. Delaware 4080. 849 N. Franklin-st.

LAUNDRY HELP
$35 to $40 wk. average earnings. No experience necessary; day work. Mr. Cook, Lake City Laundry, 520 W. 36th-st.

LAUNDRY HELP
BUNDLE WEIGHER-SORTER.
75c an hour.
Champion Laundry, 2500 Fullerton-av.

LAUNDRY WASHMAN
Experienced. Good pay.
SHERIDAN LNDRY., 5035 N. Kedzie.

LAUNDRY WORKERS
White; good wages, meals and laundry. Apply Passavant Hospital, 303 E. Superior.

LAUNDRY HELP.
Colored. All types of work.
Apply timekeeper's office,
Edgewater Beach Hotel, 5349 Sheridan.

LAUNDRY wringer man and puller—Very good wages. Bee Hive Laundry, 2043 W. Van Buren.

LAUNDRY engineer—Exp.; state references and salary desired. All replies confidential. Address E B 447, Tribune.

LAUNDRY HELPERS AND PORTERS.
Steady work; good pay.
Y. M. C. A. Laundry, 12 E. 9th-street.

LAUNDRY packers—$40-$50 a week. Apply today, 8:30 a. m. 3409 W. Lake.

LAUNDRY wringer, puller—Best pay. Flat Iron Laundry, 3629 N. Halsted.

Layout—Copy Writing
for retail dept. store; should be expd.; good opportunity for the right person. Call Mr. Ryan for appt. Com. 4200.

LINOTYPE operator—Fast and accurate; law exp. necessary; good salary.
Address F X 112, Tribune.

LINOTYPE opers.—For subn. newspaper; $1.25 hr.; steady. Phone Park Ridge 14.

Lumber Yard Men
WE NEED
6 LABORERS.
1 experienced rip saw operator.
Bring statement of availability.
HILL-BEHAN LUMBER, 5601 Elston-av.

MACHINISTS
TOOL MAKERS
PUNCH PRESS OPER.
TURRET LATHE OPER.
MILLING MACHINE HAND
ENGINE LATHE HAND
These openings are available to men not working at highest skill and who are seeking a permanent position with a firm supplying its normal products to essential war needs. Experience preferred but will train men with limited experience in above listed positions.
DAY AND NIGHT SHIFTS.
7 A. M.-4:30 P. M. 4:30 P.M.-1:50 A.M.
14 hours overtime; 10% bonus night wk.
CENTRAL SCIENTIFIC
1700 IRVING PARK

MACHINISTS
for SETUP and TOOL ROOM WORK.
EVERSHARP, INC.
1800 ROSCOE-ST.

MACHINISTS
MACHINISTS' HELPERS
TOOL AND DIE MAKERS
100% WAR WORK
CRIBBEN & SEXTON
700 N. Sacramento

MACHINE SHOP HELP
[No experience required.]
Defense Work
Overtime—Steady
Allied Screw Machine Co.
609 W. LAKE-ST.

MACHINISTS
MACHINISTS' TRAINEES
No experience required; afternoon shifts; 6 day wk.; excellent working conditions.
PEERLESS TOOL & ENGINEERING CO.
1133 N. KILBOURN.

Machine Repair Men
(DRAFT EXEMPT ONLY)
You can help us keep our war plant machinery in repair if you are mechanically inclined and have had some experience on lathe, shaper, or milling machine.
$40 a Week to Start
on a 48 hour basis; overtime after 8 hours a day and 40 hours a week. Shop now on a 10 hour daily schedule. Afternoon and night shift open.
Plant located at 54th-av. and 16th-st., Cicero, Ill., but apply at
Edison G. E. Appliance Co.
5660 W. TAYLOR-ST.

Machine Operators
VITAL WAR WORK.
PLENTY OF OVERTIME.
POST-WAR FUTURE.
HELP THE WAR EFFORT.
Felt Products Mfg. Co.
1504 Carroll-av.

Machine Repair Men
Must be able to tear down machine tool equipment such as B. & S. screw machines, lathes, cold headers, and other machine shop equipment. Make or order parts if necessary. Repair and re-assemble equipment. Good working conditions in a modern shop making a staple product. Must be a citizen. Persons employed in an essential industry at their highest skill will not be considered.
H. M. HARPER CO.
2620 W. FLETCHER-STREET.
One block south of Belmont.

MACHINIST
for tool room; with some layout exp.; defense plant; at least 48 hour week. S. Karpen Bros., 636 W. Cermak.

HELP WANTED—MEN

IMPORTANT NOTICE.
War Manpower Commission regulations require that most employes must obtain a statement of availability from their present employers—or from the War Manpower Commission—before accepting a job with another employer. Determine whether you can obtain, or need, a statement of availability. You will save your time and that of the employers.

Professions and Trades.

MACHINE OPERATORS
TURRET LATHES
ENGINE LATHES
MILLING MACHINES
MACHINE REPAIRMEN
SURFACE GRINDERS
SIZEMATIC GRINDERS
PRECISION GRINDERS
Illinois Gear & Machine Co.
2108 NATCHEZ
Northwest Side 6500 West

MACHINIST—20 yrs. exp. req.; exc. pos. in small mach. shop for a man with the proper exp. to set and tool up machines for production work; plenty of overtime and highest wages; 100% def. wk. 3602 N. Kedzie. Key. 0909.

MACHINE DESIGNER
For special machinery.
CAMERON CAN MACHY. CO.
240 N. Ashland-av.

MACHINISTS-TOOL MAKERS.
517 W. Monroe-street. 4th Floor.

MAINTENANCE MAN
Experienced in factory maintenance; 100% war work.
WESTERN RUST-PROOF CO.
2137 WALNUT-ST.

MAINTENANCE man—For building maintenance and general repair work; steady position. Apply 500 S. Paulina-st. Ask for Mr. Duke.

MFG. and assembly—WAR WORK; 66c per hour plus overtime; come ready to work. RANDOLPH LABORATORIES, INC. 8 E. Kinzie-st., 2 blks. from loop.

Mechanical Draftsmen
with experience in detailing sheet metal, piping, foundations, plant layout.
Victor Chemical Works
Chicago Heights, Ill.
PHONE HARRISON 3541.
Workers in essential activity must present papers of availability.

MECHANIC—Exp. in safety lane adjustment; good pay. Call Van Buren 8480.

MIEHLE vertical pressman—Steady job. Good pay. Fine working conditions. Plenty of overtime if desired. Central 3992.

MILLWRIGHT
Must be able to maintain and repair milling machines, B. & S. automatics, punch presses, lathes, etc.; $1.75 per hour.
Address E A 419, Tribune

MILLING MACHINE OPER.
No experience necessary. Night and day shifts open. Rapid advancement to top wages for those who qualify. New plant. New equipment. N. W. Side.
ADCO PRODUCTS, 3232 N. Kilpatrick.

MOLD MAKER
to work on permanent molds. Good pay and overtime.
G. & J. Engineering Co.
548 N. Sacramento

MOLDER
Iron Floor Molder, to make tuyeres, bosh plates, etc. STEADY WORK. War or peace. A. F. L.
SMEETH HARWOOD CO.,
2401 W. CERMAK-RD.

MULTIGRAPH oper.—Exp.; permanent position; good working cond. and pay; man or woman. Address E B 549, Tribune.

MULTIGRAPH operator—Able bodied or handicapped. Goodwill Industries, 3425 S. Wallace. Vic. 7337.

NEGATIVE RETOUCHER—Man or woman. $60 week. Permanent work. See Mr. Belmont, 203 N. Wabash-av., 3d floor.

OFFSET PRESSMAN
for Harris L. S. B.; days or nights; good working conditions; plenty overtime; free hospitalization insurance.
ADDRESS E B 504, TRIBUNE.

Operators, single needle, to join government raincoats. Excellent piecework rates.
Eugene Usow Mfg. Co.
1315 W. Congress

OPTOMETRISTS—Pleasant working conditions; full or part time.
Address F Y 473, Tribune.

OFFSET STRIPPER
Leading Milwaukee offset house. Commercial color and black and white work. Film. Steady work; good pay. Write W. A. Krueger Co., 714 W. Wisconsin-av., Milwaukee 3, for interview in Chicago Saturday, Oct. 16.

PACKERS
ORDER FILLERS
No Age Limit
No Experience Needed
Spiegel, Inc.
1038 W. 35th-st.

PACKERS
TO PREPARE GLASSWARE AND INSTRUMENTS FOR EXPRESS AND FREIGHT. PREFER MEN WITH DEPT. STORE, MAIL ORDER, OR DRUG EXPERIENCE. NEAR NORTH SIDE. CONVENIENT TO "L" & SURFACE LINES.
W. M. WELCH MFG. CO.
1515 SEDGWICK.

Packers and Shipping Room Clerks
Good wages; time and ½ over 40 hours.
COTY, INC.
25 E. LAKE-ST.

PACKERS
Opportunity to take charge of dept., steady; top pay. See Mr. Morrissey. 5042 S. Cottage Grove.

PACKINGHOUSE laborers — For freezers, loading dock, smoked meats, pork cutting, and curing depts.; 72½c per hr. to start; 1½ aft. 40 hrs. Apply Wm. Davies Co., 4101 S. Union.

PAINTER
Metal and body man; guaranteed salary; can earn $150 per week.
North Shore Buick Co.
1572 Maple-av., Evanston. Rog. 7256.

Paint and Varnish Factory
Permanent employment for kettle men, filter men, and general factory help; steady work and overtime. American Varnish Co., 1140 North Branch-st.

PAINT sprayer—80c per hr. to start; steady work, overtime. Apply Western Venetian Blind Co., 351 E. Ohio.

PAINTER—Must be paper hanger; 1st class workman; open shop. Euc. 2775. 1035 Chicago-av., Oak Park.

PAINTERS—Middle aged men; steady work yr. round; gd. work. cond. and sal. Apply engineer's office. 2537 Prairie-av.

PAINTER and paper hanger—Union. Ced. 6392.

PAINTERS—Union, in and outside painting. Call Belmont 3932.

PAINTERS—S. side htl.; no charge for job. Rm. 1940, 176 W. Adams, aft. 1 p. m.

PAINTERS and paper hanger—Nonunion; A-1. Call Independence 1874.

PAINTERS—Union; good clean men. Call Independence 6660, after 6 p. m.

PAINTERS—Will pay scale.
ABERDEEN 5024.

PAPER CUTTERS
To work night and day shifts in essential industry. Apply
Stanley Wessel & Co., 458 E. 30th-st.

PAPER MAICHE MAN
Expd. in heads; good pay; permanent. Adv. Art Displays. 158 N. Desplaines.

PAPER cutter—Good pay; steady job; overtime if desired. Excellent opportunity. Central 7011.

PHONOGRAPH service man—Collectors and amplifier repair men; experienced; steady work; good salary. State qualifications. Address E B 154, Tribune.

PHOTOGRAPHER
Very little experience necessary; will teach; 100% war work.
Stearns & Co., 417 N. State.

PHOTOGRAPHER—Dark room man to develop, dry plates; steady job. Horne Copying Co., 113 S. Jefferson nr. Adams.

PHYSICIAN [INDUSTRIAL].
Illinois licensed; also Mich., Indiana preferred. Short hours, good pay; excellent opportunity. Address J 139, Tribune.

POWER square shear op. helper; steady. Paasche Airbrush Co., 1909 Diversey.

[Continued on following page.]

HELP WANTED—MEN

IMPORTANT NOTICE.
War Manpower Commission regulations require that most employes must obtain a statement of availability from their present employers—or from the War Manpower Commission—before accepting a job with another employer. Determine whether you can obtain, or need, a statement of availability. You will save your time and that of the employers.

[Continued from preceding page.]

Professions and Trades.

Platers and Helpers
Best wages, with bonus for night work; good post-war opportunities.
PORAY, INC.
3403 W. Grand-av.

PORTER
Colored, Draft Exempt
ABLE TO DO GENL. MAINTENANCE WORK.
50% WAR PLANT
STEADY JOB. ALSO AFTER THE WAR
50c Per Hour to Start
LOTS OF OVERTIME AT TIME AND ½.
Apply 234 S. Market, 5th flr.

PRESS FEEDER
38-50.
For Gordan and multi-color for Fire Ins. Co. in Wrigley Bldg.; permanent work with opportunities for capable man; 5 day week. Superior 0444.

PRESSMEN
CYLINDER
CUTTER-CREASERS
DAY OR NIGHT
TOP WAGES
See Mr. Chrisman
7th flr. 712 S. Federal-st.

PRESSERS
Experienced: to work in South Side dry cleaning plant; largest plant in the city; good working conditions. The Michigan Cleaners, 1339 W. 63d-st. Normal 5400.

PRESSERS
Experd. Best pay in town; time and ½ for overtime. 4633 N. Pulaski.

PRESSERS—Experienced gent's and silk; steady job, good wages. Cardinal Cleaners, 5029 S. Cottage Grove.

PRESSERS.
Kenwood Cleaners,
740 W. 47th-st.

PRESSMAN—Vert.; label exp.; color work. Abbot Way Print Co., 225 W. Hubbard.

PRESSMEN
Seybold Cutters
Packing Helpers
Shipping Help
Stock Handlers
Laborers
Smythe Casemaker Opers.
Trucking
Pilers
Gluers
NIGHT AND DAY WORK.
HARLICH MFG. CO.
1417 W. Jackson.

PRESSMEN
[MIEHLE.]
PAPER CUTTERS
JOGGERS
AND PRESSROOM HELP
Boys and men, 17 to 55, experience not necessary.
R. J. Kittredge & Co., 812 W. Superior.

PRESSMEN AND DEXTER OPERATORS
Essential war work. Day and night shifts. Apply Stanley Wessel & Co. 460 E. 30th-st.

PRESSMAN
Miehle Vertical; small plant.
1432 Altgeld-st. Buck. 4705.

PRESSMAN—Expd. Gordon feeder; steady job. Ph. Fra. 5544, Mr. Morris.

PRESSMAN—Gordon, expd. Steady work. Kramer & Son, 2959 N. Oakley.

PRINT shop bindery exp.—Steady job; daylight plant. Fra. 5544, Mr. Morris.

PRINTING
BOYS AND MEN.
Steady employment assured Now and during the Post-War Era. Large Printing plant has many good openings. Good transportation. Choice of shifts. Rapid advancement.
Assistant Shipping Clerks
Stock Record Clerks
Offset Helpers
Paper Handlers
Rotary Packers
Gordon and Kelly Feeders
General Bindery Help
Office Boys
Phone Monroe 5856.
THE REGENSTEINER CORP.,
310 S. RACINE.

PRINTERS
COMPOSITORS—LOCKUP MAN.
Excell. oppor.; steady work; days.
Excello Press, 400 N. Homan-av.

PRINTERS—Exp. man; makeup and lockup; steady; also exp. bank boy; steady pos.; open shop.
Address E B 284, Tribune.

PRINTER—All around man who can cut stock, feed job presses. Call Cal. 5140.

Punch Press Operators
We can use 20 experienced operators on small metal parts. Essential war industry. Permanent job. Can earn $50 per week plus incentive.
Felt & Tarrant Mfg. Co.
1735 N. Paulina-st.

PUNCH PRESS OPERATOR
100% WAR WORK.
6 NIGHTS PER WEEK.
PIECE WORK, TIME ½ OVER 40 HRS.
2310 S. PAULINA

PUNCH Press Operators—Day and evening shifts. Top wages. Must have at least 2 yrs. exp. Mr. Jones, 2300 Warren-blvd.

PUNCH press operator—Top wages, plenty overtime; defense plant. 4940 W. Flournoy.

RADIO
Line Supervisors
Inspectors
Testers
Phasers
Trouble Shooters
100% WAR WORK
PERMANENT FUTURE.
IF NOW ENGAGED IN WAR WORK DO NOT APPLY.
Press Wireless, Inc.
EMPLOYMENT DEPARTMENT.
2743 Southport
DIVERSEY AND SOUTHPORT.

RADIO TECHNICIANS
Expert Radio Test Men
Radio Engineers
Production Supervisors
Trouble Shooters
Permanent Positions
High Pay
Write or Phone
MAGNAVOX CO.
737 N. MICHIGAN
Delaware 1707

RADIO ASSEMBLERS
SOLDERERS
Full Time
STEADY, LIGHT WORK; ANY AGE. HIGH PAY. SOME EXPERIENCE NECESSARY. HRS. 9 TO 5 P. M. ESSENTIAL INDUSTRY; PLENTY OVERTIME IF DESIRED; GOOD TRANSPORTATION. CALUMET 2955.

RADIO ENGINEERS
War work. Good salary plus incentive pay. Can use several men having background of electronic activities and general laboratory work. Civilian models will follow war work. Write full history and salary desired. Address E A 573, Tribune.

RADIO SERVICE MAN
Work in laboratory on communication equipment; exceptional opportunity to learn industrial Electronics; excellent future. Worner Products Corp., 1019 W. Lake-st., Chicago.

HELP WANTED—MEN
Professions and Trades.

RADIO REPAIR MAN
Must have had 10 years' exp.; top salary. High Frequency Laboratory, Inc., 811 N. Harlem-avenue, Oak Park.

RADIO service man—Exp. on all types of work; $1 hr.; full or part time. Lake Shore Radio Co., 3204 Broadway.

REFINISHER—Office furniture; steady job; good hours; good pay. Cen. 5858.

REFRIGERATOR REPAIR MAN.
4912 W. MADISON-ST.

ROOFERS.
Tar and gravel; excellent opportunity for men who want steady work at top pay, with minimum amount of lost time.
J. J. Dunne Roofing Co., 3411 Ogden-av.

ROOFERS
EXPERIENCED READY AND FLAT.
Steady work; good wages; open shop.
APPLY 3525 N. CICERO.

Railroad Men
NEARLY ALL CLASSES AND TYPES NEEDED
California and Arizona
TO MEET THE INCREASING VOLUME OF RAIL TRAFFIC IN HUGE BUSINESS DEVELOPMENT IN THE WEST WE HAVE VACANCIES FOR
Engineers
Firemen
Brakemen
Switchmen
Linemen
Telegraph Operators
Coach Cleaners
Mechanical Dept. Laborers
Signalmen, Assistants and Helpers
Liberal Age Limits
AMPLE LODGINGS AND RESTAURANT FACILITIES ARE AVAILABLE AT ALL POINTS OF EMPLOYMENT.
FREE TRANS. TO POINT OF EMPLOYMENT. THERE ARE DESIR. ADVANTAGES FOR YOUNG MARR. MEN WITH FAMILIES IN NONESSENTIAL OCCUP.
SANTA FE RY.
ROOM 1023, 80 E. JACKSON

RAILROAD
Telegraph Construction
Gang-Linemen, Ground Men and Helpers
APPLY
C., B. & Q. R. R.
547 W. Jackson, Room 200
If now employed in essential industry, statement of availability is required.

RAILROAD SWITCHMEN
ERIE YARDS
51ST-STREET

ROLLER mill man — Experienced. Great Lakes Varnish Works, 2215 N. Crawford. Spa. 1240.

ROOFERS—Flat and shingles. 9-10 a. m. 3421 Milwaukee-avenue.

ROPE SPLICER
Essential industry; good opportunity.
ADDRESS F Y 402, TRIBUNE.

RUG cleaner and driver—White; $40 wk.; 6 days. Address E B 396, Tribune.

SAWMAN—Defense work; approx. 58 hours per week; time and a half after 40 hours; steady work; good pay. Apply at 4838 Cottage Grove-av. Ask for Mr. Ukena.

SHEET METAL LAYOUT MEN
ORNAMENTAL IRON WORKERS
STEADY WORK—GOOD WAGES.
BRING BIRTH CERTIFICATE.
The Globe Company
4000 S. PRINCETON

SHEET METAL MAN
For job shop war work; good pay for right men; 48 hour week; time and ½ over 40 hours; good post-war opportunity. Proof of citizenship required.
O. D. JENNINGS & CO.
4309 W. LAKE-ST.

Sheet Metal Helpers
100% WAR WORK.
EXPERIENCE NOT NECESSARY.
50 hour week. Chicago Manufacturing Co., 411 N. Trumbull-avenue.

SHEET METAL WORKERS AND HELPERS.
Job shop experience on stainless steel dair and food equipment; some layout experience.
ALLOY CRAFTS CO.
4429 CORTLAND-ST.

SHEET METAL MECHANICS
and helpers for furnace replacement work. Apply at 654 North Albany or 23 East 115th-st. Steady work.

SHEET METAL helper—$1 an hour; steady work. Grady Roofing Co., Evanston. University 5562.

SHEET metal tinner—Job shop; mostly bench work; part or full time. Accurate S. M. Works, 2338 Milwaukee-av.

SHEET metal mechanics and helpers—100% defense work. Illinois Blow Pipe Co., 844 N. PULASKI.

SHIP
Draftsmen-Tracers
Experienced in Hull structural arrangements and piping
Tracers with marine experience preferred
Bring proof of citizenship
H. Newton Whittelsey, Inc.
221 NORTH LA SALLE-ST.
Room 363.
Phone Andover 5710.
Ask for Mr. T. E. Baker.
Interviews 2-5 p. m.
including Sunday.
War workers employed at highest skill
NEED NOT APPLY.

SHIPPING DEPT. HELP
PRECISION GRINDERS
FOR NIGHT SHIFT
TURRET LATHE OPERS.
AUTO MECHANICS
[TO LEARN MACHINE REPAIR]
SWEEPERS
LABORERS
100% War Work
BRAD-FOOTE GEAR
1306 S. CICERO-AV.

Shipping and Receiving
NEED 10 MEN.
Mostly light, clean handling.
$27.50 to $32.50 for 40 hrs.
PLENTY OF OVERTIME.
White.
WITH EXCELLENT MFG. CO.
Apply 3d floor, 30 W. Hubbard-st.

SHIPPING DEPT.
FIVE [5] MEN WANTED. NO EXPERIENCE REQUIRED. NO HEAVY LIFTING. PERMANENT. 48 HR. WEEK.
Apply 8th fl., 823 S. Wabash

SHIPPING room men and order assemblers—Experienced in mechanical rubber goods preferred but not essential; top wages paid.
QUAKER RUBBER CORP.
2035 SO. MICHIGAN.

SHIPPING CLERK
capable of taking charge of shipping room. Unusual opportunity with post-war future. Industrial Condenser Corp., 1725 W. North-av.

SHIPPING CLERK'S ASST.
Experienced. $48 per week. 51 hours. 100% war work.
WESTERN RUST PROOF CO.
2137 Walnut-st.

SHIPPING ROOM HELPER.
Metro-Goldwyn-Mayer
Opportunity for advancmt. Draft exempt. 1307 S. Wabash. Apply in person.

SHIPPING clerk—To handle parcel post and express packages for tailoring house; good opportunity for right man. State experience, age and salary expected.
Address J 282, Tribune.

Shipping-Receiving Clerk
To take charge of dept.; good future; nr. loop. Sheridan-Electro, 2850 S. Michigan, Calumet 2100.

SHIPPING CLERK'S ASSISTANT.
Stockroom assistant; oppor. for reliable men; salary about $40 wk. to start. Cook Chocolate Co., 1000 N. Ogden.

SHOEMAKER—All around; highly experienced; very good pay; also helper wanted with some exp. Allas Bros., 1007 E. 82d-st. Triangle 1532.

SHOEMAKER wanted — For fine work. $1.25 an hour. 2333 Devon-avenue.

SHOEMAKER—EXPD.
446 W. 63D-STREET.

SILK spotters — Experienced; steady job; good salary. Apply Olympic Cleaners 157 Douglas, Elgin, Ill.

SLITTING MACHINE
Trainees-opers. No exp. nec. Pay 75c an hr. and overtime. Steady yr. around work. Apply 6407 S. Wentworth.

SPINDLE sander—Expd. in wood carving shop; $1 per hour plus overtime.
Address E B 466, Tribune.

SPOTTER—Top pay; steady work. Velvetone Cleaners, 5001 S. Loomis.

HELP WANTED—MEN
Professions and Trades.

SPOT WELDERS
100% WAR WORK
No Experience Necessary
If Mechanically Inclined
Wittek Mfg. Co.
4305 W. 24th-place

SPRAYER (PAINT)
Experienced preferred. For diversified work. Day shift, 14 hours. Overtime.
CENTRAL SCIENTIFIC CO.
1700 IRVING PARK.

SPRAYER—Expd.; steady; good pay. Apply 1638 W. Kinzie.

STOCK ROOM MAN
MACHINE SHOP EXPERIENCE HELPFUL BUT NOT ESSENTIAL.
W. M. WELCH MFG. CO.
1515 SEDGWICK.

STOCK and receiving room helper—Good pay and steady work for reliable man. Burny Bros., Inc., 2747 W. Van Buren.

STOCKMAN—Time and ½ over 40 hrs. Opportunity for advancement. A. C. F. Motors Co., 1603 S. Michigan.

STOKER SERVICE MAN.
4912 W. MADISON-ST.

STOCKROOM HELPER
Young man for stockroom; 70c an hour plus overtime; good working conds.
General Luminescent Corp.
638 S. FEDERAL.

TAILOR—For alteration work in shop at Naval Aviation school; need 2 men or man and wife for shop located in Iowa; also one in California; steady job for duration at top wages. Mr. Palutsis, M. Born & Co., 1060 W. Adams, Chicago.

TAILOR-BUSHELMAN—To work on ladies' and gents' garments in cleaning store. Good opportunity; steady. 1535 E. 67th.

TAILOR and presser—Expd.; salary $50. Apply 335 N. Central-av. Columbus 6597.

TAILOR—To work evenings. McGinley's Tailor Shop, 1651 W. 63d.

TAILOR—In alteration department; steady or part time. 6406 N. Western.

TAX ACCOUNTANT
Large loop financial institution requires the services of an experienced tax accountant. In replying give full information about yourself and state salary expected.
Address E B 546, Tribune

THREAD ROLLER OPER.
Over 40; married; for Bolt Plant; war work. See Mr. Peters, 1228 W. Monroe-st.

TIME STUDY
Good opportunity; 100% war work; good working conditions; experience required in stamping and machined parts.
Webster Chicago Corp.
5622 Bloomingdale-rd.
[1800 North at Central-av.]

TIMEKEEPER
Tool and die shop experience necessary 63 hour week.
R. KRASBERG & SONS MFG.
2501 W. HOMER-ST.

TIRE buffers—With or without experience, for work on army tires. Plenty of overtime. 3600 S. Morgan.

TOOL DESIGNERS—50
CHECKERS
DRAFTSMEN
DETAILERS
Men with unusual ability who can show a record of achievement, who would like to join a staff of professional engineers, and can show a release, will be interviewed with the thought of becoming permanent members of our organization. We have post-war contracts and offices from coast to coast. All types of experience needed. Men with industrial or product design experience could also contact us to good advantage.
LA SALLE DESIGNING CO.
628 W. LAKE-ST.

Tool Architectural Engineering
Checkers to check aircraft engineering drawings. Good pay. Lots of overtime. Liberal expenses.
BARNES & REINECKE
230 E. OHIO. Delaware 1488.

TOOL & DIE MAKERS
TOP WAGES
100% WAR PLANT
Good Post-War Opportunities
Ideal Working Conditions
PORAY, INC.
3403 W. Grand-av.

Tool Makers
Die Makers
100% WAR WORK
Modern Daylight Plant
D. GOTTLIEB & CO.
1140 N. Kostner
ALBANY 2640.

TOOL DESIGNERS
Excellent Wages
New Plant
100% War Work
PEERLESS TOOL & ENGINEERING CO.
1133 N. Kilbourn

Tool and Die Makers
Lathe Hands
Grinder Hands
NIGHTS.
EICOR, INC.
1501 W. CONGRESS-ST.

TOOL GRINDER
Must be experienced operator, able to set-up own work.
APPLY EMPLOYMENT DEPARTMENT.
Liquid Carbonic Corp.
3100 S. KEDZIE-AV.

TOOL MAKERS
FOR MODEL MAKING.
EVERSHARP, INC.
1800 ROSCOE-ST.

TOOL DESIGNER
Several years' experience in jigs, fixtures, and special machinery. Peace time future.
Sheldon Machine Co., Inc.
4258 N. KNOX-AV.

TOOL MAKERS
Experienced men; 100% defense work; excellent working conditions and transportation. See Mr. Donahue.
National Metal Products Corp.,
21 N. LOOMIS.

TOOL MAKERS
Ideal working conditions.
TRIPLEX CORP.
2403 N. OAKLEY-AV.

TOOL makers—Say, fellows, if you're on the loose, how about buzzing Chesapeake 4430 and ask for Mr. Leonardson? We need several good tool makers and lathe hands. Wages are good. Precision Metal and Machine Co., 711 W. Lake-st.

TOOL crib supervisor—Familiar with McCasky system; excellent opportunity for right party; employment office open Sun., Oct. 3, 11 a. m. to 2 p. m. Tuthill Pump Co., 939 E. 95th-st. Reg. 7420.

TOOLMAKER—Expd. in jigs and fixtures. Good hours. Ruskin Products, 5622 Broadway. Longbeach 8085.

TOOL and die makers—Apply Forward Tool and Mfg. Co., 355 N. Laflin.

TOOL and die maker—Rogers Tool Works, 3220 N. Natoma-avenue.

TOOL AND DIE MAKERS—First class; $1.60 to start. Canal 3800.

TRACTOR drivers — Experienced in local pickup and delivery work; steady work. Apply 4915 S. Campbell.

TRUCK mechanic's helper—Steady. C. & S. Disposal Co., 5958 W. Roosevelt, Rm. 6.

HELP WANTED—MEN
Professions and Trades.

TRUCK DRIVERS
Wanted for lumber yard; experience preferred. Apply
CZERWIEC LUMBER CO.,
9000 South Chicago-av. Saginaw 0202.

TRUCK DRIVER
ESSENTIAL INDUSTRY.
Zahn Drug Co., 800 S. Kedzie. Ked. 7262.

TRUCK TIRE CHANGER
Good working cond.; essential industry. Freer Motor Trans., 8330 South Park-av.

TRUCK mechanic—Experienced; steady or part time; good pay. J. S. CARTAGE CO., 1123 S. California. Kedzie 8681.

TUBING BENDERS
EXP'D—DEFENSE PLANT.
S. Karpen Bros., 636 W. Cermak-rd.

UPHOLSTERY FOREMAN
Chicago factory wants experienced man. Good salary and post-war prospects. State full qualifications and experience. Address E B 251, Tribune.

UPHOLSTERER.
Union scale; steady work for right man. Martin Tauber Furniture Co., 940 S. Michigan.

UPHOLSTERERS—Steady; pl. overtime; gd. shop. Workroom Ser. Co., 435 N. La Salle.

VENETIAN blind sprayer—80c per hr. to start; steady wk., overtime. Apply Western Venetian Blind Co., 351 E. Ohio.

Warehouse Men
Up to 50 years, convenient location, opportunities for advancement. Above average salaray, overtime if desired. Experience not essential.
Goodyear Tire & Rubber Co.
1018 S. Wabash

WAREHOUSE MEN
War Plant
So. side. High wages. Opportunity for overtime.
Calumet 5028—Mr. Taylor

Warehousemen Wanted
FOR ESSENTIAL INDUSTRY.
White; permanent; 70c per hr. Time and ½ for all hours worked over 40 per week. Age to 45; Near North side. Phone Mr. Voss, Del. 6660, for appt.

WASHING MACHINE SERVICE MAN.
4912 W. MADISON-ST.

WATCHMAKERS—Repair watches home; straight wk.; hr. rates; stdy.; also man for shop; gd. sal. Rm. 317, 800 N. Clark

WATCHMAKER—Good pay.
159 W. Washington-st. Dearborn 1656.

Welders
Maintenance work. Must be all around man. Gas and electric. Good working conditions. Old established company. Apply
Owens Illinois Can Co.
6501 W. 65th-st.

WELDERS
For job shop war work; good pay for right men; 48 hours week; time and ½ over 40 hours. Experienced on gas and arc welding. Good post war opportunity. Proof of citizenship required.
O. D. JENNINGS & CO.
4309 W. Lake-st.

Window Trimmers
Experienced
in crepe paper
or for trimming.
PERMANENT POSITIONS AT TOP SALARIES.
COMPACT DISTRICTS ON NORTH, SOUTH, OR WEST SIDES AS DESIRED.
APPLY
WALGREEN'S
DISPLAY DEPT.
4425 Cottage Grove-av.

WINDOW washers—Expd. or we will train. Top wages; steady job. Apply A. B. C. Window Cleaning Co., 184 W. Washington, Room 205. Central 0219.

WIDOW Washers [10]—Experienced; $12 a day 302 S. Canal. Rm. 204, betw. 3-6.

WOODWORKERS
CABINET MAKERS—ASSEMBLERS.
BELLETTE, INC.
114 W. KINZIE.

WOODWORKERS
Routers and machine hands. Excellent pay rate; 49 hours; time and a half over 40. ILLINOIS WOOD PRODUCTS CORP., 2512 S. Damen-av., 4th flr.

WOODWORKER
Shaper hand—Good pay; steady work. Zuk Furniture Mfg. Co., 828 N. Wells.

WOODTURNERS — Automatic, on variety lathe; steady work; good pay. American Woodworking Co., 1658 N. Lowell.

WOODWORKER—Machine hand for trim and band saw. Must be expd. 90c per hr. 48 hour wk. 705 N. Morgan-street.

WOODWORKERS and machine hands—Top rates and plenty of overtime. Jackson Industries, 220 W. Huron-st.

WANTED!
WAR WORKERS
TOOL DESIGNER.
FLOOR INSPECTORS.
SETUP MEN FOR DRILL PRESSES.
MILLING MACHINE.
BRIDGEPORT BORING MILLS.
AUTO. SCREW MACH. HELPERS.
STOCK HANDLERS.
CHIP MEN.
PLANT GUARD.
Good pay. Extra bonus for night work. Vacations.
INTERNATIONAL REGISTER CO.
2620 W. Washington-blvd.

MEN and BOYS
White or Colored
for light factory work.
Will accept
older men as well,
capable of operating
simple machines.
Plenty of overtime.
Attractive starting wages
DAY AND NIGHT WORK.
14 N. PEORIA
5TH FLOOR

MEN
WHITE OR COLORED, 16 AND OVER.
ACT TODAY
HELPERS-LABORERS
HANDY MEN
NO EXPERIENCE NEEDED.
TOP SALARY
PLENTY OVERTIME.
APPLY READY FOR WORK.
CHURCHILL CABINET CO.
2119 W. CHURCHILL-ST.
2100 WEST—1800 NORTH.

Your Peace Time Future Is Important
We are 100% on Defense Work, but have a heavy backlog of peace time business booked. Your future opportunities with us are unlimited!
Experience not necessary. Mechanical aptitude, and willingness to learn only requirements. Openings on both day and night shifts.
Top base scale plus bonus, ideal working conditions, convenient transportation. See Mr. Dolling, National Metal Products Corp., 21 N. Loomis-street.

MEN
for
FACTORY WORK
Essential industry.
If now in war work, do not apply.
Phoenix Metal Cap Co.
2444 W. 16th-st

COLORED MEN—Strong, steady men for labor work in 100% war plant; good transp. and working cond. Chicago Latrobe Twist Drill Works, 411 W. Ontario.

MEN—45 to 60 years; light factory work; good working conditions; rate of pay compares favorably with other plants. American Brush Corp., 1113 N. Franklin.

MEN—For general factory work in defense plant; steady and overtime. Apply Burton Dixie Corp. 1208 W. Cermak-rd.

HELP WANTED—MEN
Professions and Trades.

Get on the DIESEL Production Front to Power America's Railroads
1. Year-round work.
2. No layoff for conversion.
3. Valuable Diesel experience.
4. Maximum "Take-Home" pay.
5. Insurance benefits.
6. Unskilled pay while learning.

COMPARE THESE AND OTHER ADVANTAGES
WANTED IMMEDIATELY
3,000 WORKERS
100 ARC WELDERS.
Milling machine operators, fabrication machine opers., Hydrotel mill operators, turret lathe operators, engine lathe operators, sheet metal mechanics, punch press operators, boring mill operators, drill press operators, machine repair men, packers and craters, Borematic operators, centerless grinders, jig bore operators, armature winders, material handlers, Bullard operators, Gisholt operators, surface grinders, shear operators, crib attendants, flame burners, engine testers, heat treaters, shaper hands, gear grinders, gear hobbers, tool grinders, stock takers, toolmakers, steel fitters, blacksmiths, utility men, carpenters, assemblers, degreasers, inspectors, clampers, laborers, janitors, burrers, platers, oilers.
APPLY TODAY AT 38 N. DEARBORN-STREET OR AT PLANT.
EMPLOYMENT OFFICES OPEN 8 A. M.-8 P. M. MONDAY THROUGH FRIDAY; 8-5 SATURDAY.
West Towns and Bluebird bus service to plant.
Electro-Motive
Division
General Motors Corp.
LA GRANGE, ILL.
HOME OF THE DIESEL LOCOMOTIVES.

Full or Part Time Jobs
GEN. FACTORY WORK
RETORT PROCESSORS
COOKS
WAREHOUSE
SHIPPING
SCALERS
DIPPERS
MACHINE OPERATORS
JANITORS
MACHINISTS
POWERHOUSE LABORERS
MECHANICAL HELPERS
GUARDS
In Essential Industry
Starting rate, 60c hour for laborers; time and one-half for overtime; 10% bonus for night work; uniforms furnished and laundered without charge in all production departments.
CAMPBELL SOUP CO.
CENTRAL DIVISION.
2550 W. 35TH-ST.

Shipyard Workers
100 ARC WELDERS
Machinists
Electricians
Pipe Fitters
Sheet Metal Workers
Ship Fitters
Boiler Makers
Draftsmen and Specification Man
Helpers and Laborers
INTERVIEWS WEEK DAYS, 8 TO 5.
SUNDAYS, 10 TO 2.
CALUMET SHIPYARD DRY DOCK CO.
9367 Harbor-av., Chicago
[93D AND SOUTH CHICAGO-AV.]

MEN FOR WAR WORK IN PLASTICS
NO EXPERIENCE NECESSARY
FREE HOSPITALIZATION.
Chicago Molded Products
1020 N. Kolmar (4530 W.)

GOODMAN MANUFACTURING COMPANY
WILL TEACH YOU A TRADE with A POST-WAR FUTURE.
We are
AN ESSENTIAL INDUSTRY
producing
A PEACE TIME PRODUCT.
We need
MACHINE HANDS
ASSEMBLY MEN
LABORERS
HALSTED AT 48TH-PLACE.

Experimental Laboratory Assistants
Mechanical and Electrical
Men with either mechanical or electrical experimental experience in development and testing of electrical devices; post-war opportunity for those with initiative and average ability. State full particulars as to experience, availability draft status, etc. in first letter.
Address E B 582, Tribune

MEN
FULL TIME POSITIONS
INVENTORY CLERKS.
WATCHMAKERS.
WATCHMAKER APPRENTICES.
PAPER CUTTER [hand machine].
PRINTING APPRENTICE.
MAIL AND BAGGAGE WEIGHER.
WATCHMAN.
PORTERS.
Chicago Mail Order Co.
511 S. PAULINA-ST.

FACTORY HELP
51 HOURS PER WEEK
100% WAR WORK.
EXPERIENCE NOT NECESSARY.
Western Rust-Proof Co.
2137 WALNUT-ST.

MAN—Strictly reliable, able to handle men; mechanical and production knowledge desirable but not necessary; essential industry; South Side; refs. req. and will be investigated. State salary desired; certificate of availability nec.
Address F Y 391, Tribune.

MEN AND BOYS
We will teach you precision tool work on lathes, mills and grinders; no exp. necessary; good starting salary; 100% defense plant. Hay. 3710.

SPRING COILERS
EXPD. IN COILING AND KNOTTING SPRINGS FOR MATTRESSES OR FURNITURE.
S. KARPEN BROS., 636 W. Cermak-rd.

MEN OR BOYS
for general factory work.
No experience required; good wages.
S. Karpen Bros., 636 W. Cermak-rd.

LABORERS—Essential war food plant. 4500 S. Tripp.

HELP WANTED—MEN
Professions and Trades.

MAKING AIRCRAFT FORGINGS CAN BE YOUR ESSENTIAL WAR JOB
We Train You Right on the Job!
Forge Transfer Men, Electric Truckers, Heaters, Grinders, Shear Helpers, Shear Operators, Oilers, Die Chippers, Tool Crib Attendants, Storage Attendants, Lamp Service Men, Electricians, Elect. Helpers, Forge Assistants, Maintenance Helpers, Shipping Checkers, Press Operators, Instrument Men, Oil Dispensers, Attendants, Millwrights, Die Setters, Forge Helpers, Ash Pullers, Machinists, Oil Carriers, Locker Attendants, Janitors, Guards, Yardmen, Sweepers, Die Movers, Car Loaders, Die Repairmen, Stock Handlers, General Helpers, Furnace Loaders, Furnace Repairmen, Heat Treat Helpers, Boiler Room Helpers, Electric Truck Repairmen and Stock Checkers.
This New, Modern Plant Has
Full Labor Saving Equipmt.
Pays Good Wages With Regular Increases
WYMAN-GORDON CO.
Ingalls-Shepard Division
146th & Wood-st., Harvey
[Just 32 min. from Chi. loop by I. C.]
Largest Producers of Aircraft Forgings

100% WAR PLANT
NEEDS
Assemblers
Laborers
Mechanics
Mechanics' Helpers
Carpenters
Carpenters' Helpers
Paint Sprayers
Stockkeepers
Welders and Burners
Crane Operators
OPENINGS ON DAY AND NIGHT SHIFT.
No experience needed on many of these jobs. We will teach you. Good wages. Lots of overtime at time and ½; bonus; excellent post-war possibilities.
C. R. JAHN CO.
3321 S. Pulaski-rd.

WAR JOBS WITH LONG RANGE POSSIBILITIES
Men and Boys
17 Years and Over
LABORERS
SPRAY PAINTER
RIVETERS
RIVET HEATERS
BONUS FOR NIGHT SHIFT.
OPERATED 6 DAYS A WEEK, EVERY WEEK, IN WAR AND PEACE, FOR OVER A HUNDRED YEARS. EXCELLENT PAY WITH MUCH OVERTIME. IF NOW WORKING IN ESSENTIAL INDUSTRY DO NOT APPLY.
Jos. T. Ryerson & Son, Inc.
16TH AND ROCKWELL-STS.

MAINTENANCE
CARPENTERS
ELECTRICIAN
JANITOR
STOCK CLERK
LABORERS
100% WAR WORK
PERMANENT FUTURE
IF NOW ENGAGED IN WAR WORK DO NOT APPLY.
PRESS WIRELESS, INC.
EMPLOYMENT DEPARTMENT.
2743 SOUTHPORT
DIVERSEY AND SOUTHPORT.

WORK NITES
6 P. M.-10 P. M., 5 Day Wk.
SPRAYERS
SPOT WELDERS
SHEAR HANDS
BRAKE HANDS
REAL OPPORTUNITY WITH LARGE MANUFACTURER; LIGHT FACTORY WORK.
740 E. 51ST-ST.

ALUMINUM CO. OF AMERICA
Needs men for the following work:
SHIPPING DEPT.
INGOT DEPT.
ROLLING MILL.
INSPECTION DEPT.
MACHINE SHOP.
MAINTENANCE DEPT.
YARD LABOR.
PLANT PROTECTION.
PART TIME WORKERS—4 HOURS.
EMPLOYMENT OFFICES:
47th-st.-1st-av., McCook, Ill.
3011 W. Cermak-road, Chicago.
[OR YOUR NEAREST U. S. EMPLOYMENT SERVICE OFFICE.]
Employment offices open
DAILY 8:30 A. M. TO 4 P. M.; SAT. 8:30-NOON; TUES.-THUR. EVE. 7 TO 9.

65c HOUR
DEFENSE WORK
18 to 60
Years of Age.
No Experience Necessary.
Overtime
2414 WEST 21st-STREET.

FOREMAN
familiar with electrical devices, and capable of handling male and female employes. Unusual oppor. with post-war future. Industrial Condenser Corp., 1725 W North-av.

LARGE N. Y. publisher has opening for man to help in shipping dept.; 5 day, 40 hour week; salary to start $25 per week plus time and a half for overtime; exp. not necessary. Apply 5 N. Wabash-av., Room 1402.

MAINTENANCE MAN
Good salary, permanent job. Pleasant working conditions. Helsing's Restaurant, 55 W. Washington.

MAN FOR LIGHT ASSEMBLY WORK IN WAR PLANT. GD. HRS.; GD. PAY. LYON & HEALY. 1423 W. LAKE.

FACTORY help—Interesting work. Opportunity to learn trade; good pay and working conditions. Am-Plus Storage Battery Co., 429 W. Superior-st.

MAN—Elderly, active and intelligent; general work in ship. rm. Gd. pay. Barco Chemical Co., 701 S. La Salle.

MEN—ESSENTIAL WAR FOOD PLANT. 4500 S. TRIPP.

HELP WANTED—MEN
Professions and Trades.

DOUGLAS
LIMITED OPENINGS
APPLY AT ONCE
1. Steady, continuous work.
2. NWLB-approved wage scales.
3. Time and half over 40 hours.
4. Up to minute, modern plant.
5. All newest equipment.
6. Company furnished tools.
7. Vacation-pay plan.
8. Group insurance—life, health, and accident and hospitalization.
9. Merit increases and advancement.
10. Aircraft—100% War Work.

FULL TIME
Automatic Screw Machine Operator
AAF Magnetic Detail Inspector
Duplicating Machine Operator.
Sheet Metal Detail Inspector.
Inspector General Assembly.
Aircraft General Assembler.
Inspector Service & Flight.
Aircraft General Installer.
Precision Bench Assembler.
Milling Machine Operator.
Inspector Machined Parts.
Engine Lathe Operator.
Turret Lathe Operator.
Drill Press Operator.
Heat Treater Steel.
Jig Bore Operator.
Bench Tube Bender.
Tool & Die Maker.
Bench Machinist.
Sand Blaster.
Jig Builder.
Accountant.
Sign Painter.
Plant Fireman.
Tool Designer.
Electro-Plater.
Liaison Planner.
Tool Project Man.
Safety Inspectors.
Tooling Liaison Man.
Plant Police Officer.
Catalogue Illustrator.
Engineering Draftsman.
Engineering General Clerk
Inspector Precision Assembly.
Process Standards Consultant.
Process Standards Investigator.
Production Control Booth Expeditor.

TRAINING WITH PAY
If you are inexperienced, we will school you with good pay from your first day. You will learn skilled aircraft trade with no tuition fee and nothing to buy.
DON'T DELAY.
Bring birth certificate and come to BRANCH EMPLOYMENT OFFICE.
4070 Milwaukee-avenue.
12 to 7 P. M. Daily except Sunday.
PLANT EMPLOYMENT OFFICE
Mannheim and Higgins-roads.
8 to 3 P. M. Daily except Sunday.
Buses from Grand and Harlem, Belmont and 80th, Milwaukee and Devon, Irving Park and Narragansett, Milwaukee and Higgins, Diversey and Harlem, Addison and Cumberland Higgins and Canfield, and Park Ridge or Des Plaines, Illinois.
DOUGLAS

ATTENTION MEN
100% WAR WORK
IN STEEL PLANT
Elect. Maintenance Men
Machinists and Helpers
Riggers-Boilermakers
Pipe Fitters-Welders
Steel Mill Operators
Laborers
GOOD WORKING CONDITIONS.
EXCELLENT OPPORTUNITY FOR ADVANCEMENT.
STEADY EMPLOYMENT
FOR THOSE NOT NOW ENGAGED IN WAR WORK
EMPLOYMENT OFFICE OPEN FROM 8 A. M. TO 5 P. M. DAILY.
SATURDAY 8 A. M. TO 12 NOON.
SUNDAYS 9 A. M. TO 2 P. M.
Republic Steel Corp.
118th-st. and Burley-av.

BOYS—MEN
TAKE YOUR PLACE IN OUR
"E" WAR PLANT
AS A
MACHINE WINDER
PUNCH PRESS OPERATOR
DEGREASER
MATERIAL HANDLER
OR BENCH WORKER
[1] No previous experience required.
[2] No age limit, older men not handicapped, have been found to be most efficient on many of our jobs.
[3] Good opportunities in growing concern with established post-war future.
Chicago Transformer Corporation
3501 W. ADDISON

MEN AND BOYS
DAY OR NIGHT WORK.
Important work at full pay while you learn; help make more candy and other essential food products for our fighters and workers; steady work, good pay; 10% bonus for night work; free uniforms; time and ½ over 40 hours; hospital and life insurance plan.
BRACH'S
4656 W. Kinzie-st.
4117 W. Madison
[BRANCH EMPLOYMENT OFFICE.]
MANSFIELD 1200

BOYS AND MEN
to learn Die Casting Trade. High hourly rate while learning. Unlimited earnings on piece work basis. 100% war work. Good trade after war. Bonus for night work. Persons engaged in war work need availability certificate. 5851 W. Dickens. Paragon Die Casting Co.

Essential Industry
NEEDS
TRUCK DRIVERS
One of America's largest long distance movers offers you steady employment now and after the war. Also an opportunity to travel thruout the U. S. and Canada while you are working.
If you are free to travel, sober, industrious, neat of appearance and interested in a future it will pay you to see us at once.
Aero Mayflower Transit Co.
540 N. MICHIGAN.

100% WAR WORK
SPINNERS' HELPERS.
AIR LINE TESTERS.
FORGE MEN.
HAND STAMPERS.
GENERAL FACTORY LABOR.
No experience needed. We will train you; 52 hours' pay for 48 hours work. Excellent transportation. Low cost meals in new cafeteria.
APPLY DAY OR NIGHT.
TAYLOR CYLINDER DIV.
CUNEO PRESS, INC.
465 W. Cermak-rd., 2d flr.

FATHERS
with sons in the army and navy; help us build the necessary equip for them.
No experience necessary.
No age limit.
We will teach you. If you really want to help your boy see Art Peiper, personnel mgr., 3d floor, 1144 W. Superior-st.

MEN 38 TO 50
In good health can earn
$40 TO $46 PER WEEK
and up, incl. overtime; stock handling and miscellaneous factory work. Apply in person.
Jas. J. Marsh Corp., 2073 Southport.

ESTIMATOR-COSTS
Man with knowledge of analyzing costs and cost system in jobbing shop, doing metal fabrication, screw machine, and general machine products; excellent opportunity for capable man to become connected with old established company.
Address E B 470, Tribune.

SERVICE MAN
FOR OIL BURNERS AND STOKERS.
Famous Oil Burner Sales and Service,
1741 N. CALIFORNIA-AV.

BOY OR MAN
Any age, for light shipping work; high pay; no exper. necessary; essential industry; good transportation. Ph. Calu. 2955.

HELP WANTED—MEN
Professions and Trades.

EX-RAILROADMEN!
CRAFTSMEN!
WORKERS!
SOUTHERN PACIFIC
OFFERS YOU
A GOOD-PAYING RAILROAD JOB IN CALIFORNIA, OREGON, NEVADA, UTAH, SOUTHERN ARIZONA, NEW MEXICO AND TEXAS
FREE TRANSPORTATION FROM CHICAGO TO THE JOB.
HERE'S WHY IT PAYS TO WORK FOR SOUTHERN PACIFIC:
1. S.P. is a "front line" war industry. It serves more military and naval establishments than any road in the United States.
2. S.P. is a big progressive company. S.P. is the longest railroad in the nation, biggest railroad in the West. A big company means big opportunities.
3. S.P. is in business to stay. S.P. helped build the West. It intends to continue.
4. S.P. offers you the benefits of the Federal Railroad Retirement Act, the advantages of a fine Medical and Hospital Service.
5. S.P. has the kind of job you'll like where you'll like to live.
6. S.P. is a good company to work for.
HERE ARE THE JOBS TO CHOOSE FROM:
WATER SERVICE MECHANICS
FIREMEN AND SWITCHMEN
EXPERIENCED BRAKEMEN
PLANING MILL WORKERS
SHEET METAL WORKERS
CLERKS—WAREHOUSEMEN
COMMISSARY HELPERS
ROUNDHOUSE HELPERS
CLERKS—BAGGAGEMEN
COACH CLEANERS
B AND B MEN
TICKET CLERKS
STATION CLERKS
SHOP WORKERS
TELEGRAPHERS
BOILER MAKERS
PIPEFITTERS
BLACKSMITHS
YARD CLERKS
ELECTRICIANS
MACHINISTS
CARPENTERS
SIGNALMEN
PAINTERS
PLUMBERS
CARMEN
You must comply with War Man Power Commission regulations before applying by obtaining clearance and release if necessary.
Make Personal Application to:
U. S. Railroad Retirement Board
409 W. WASHINGTON-ST., CHICAGO.
ASK FOR MR. L. J. LYONS.

Butler Brothers
Employees
Have Always Enjoyed the Following Benefits:
PERMANENT POSITIONS.
CONGENIAL SURROUNDINGS.
GROUP LIFE INSURANCE.
HOSPITALIZATION.
MEDICAL CARE.
SUGGESTION AWARDS.
MERCHANDISE DISCOUNTS.
NONPROFIT CAFETERIA.
ILLNESS ALLOWANCE.
No experience necessary, as we will train you as Order Fillers, Stock Men, Receiving Clerks, Shipping Clerks, Truckers, Packers, Checkers, Scalers, Sealers, Assemblers.
Apply employment office
426 W. Randolph-st.

50 MEN 50
Elevator Operators
Janitors
Oilers
Paper Handlers
Truckers
R. R. Donnelley & Sons Company
2123 Calumet-avenue

The Chicago Screw Co.
NEEDS MEN AS
Laborers
Machine Operators
LAB. ASSISTANTS
CLERKS
Experience Not Needed
Good Wages
Xmas Bonus
Good Food at Cost
Vacation with Pay
Excellent Post-War Possibilities
OPEN DAILY, 8 A. M.-5 P. M.
SUNDAYS, 10 A. M.-2 P. M.
1026 S. HOMAN-AV.

COMMERCIAL REFRIGERATION
Application Engineer
High caliber man with broad experience for permanent position. Applicant must be qualified to prepare technical data on all types of field application problems in accordance with best refrigeration practice.
Write, giving complete record of experience and qualifications. Please do not call in person.
Chrysler Corporation
AIRTEMP DIVISION.
ROOM 1340, 221 N. LA SALLE.
Must comply with WMC regulations.

War Plant Labor
48 HOURS PER WEEK
HIGH WAGES
AROUND THE CLOCK OPERATION; TIME AND ½ FOR OVERTIME. PERSONS NOW ENGAGED IN ESSENTIAL WAR WORK AT THEIR HIGHEST LEVEL OF SKILL WILL NOT BE CONSIDERED.
UNITED STATES EMPLOYMENT SERVICE
711 SOUTH PARK-WAY

Pressed Steel Car Co., Inc.
136th-st. and Brandon-av.
HEGEWISCH STATION, CHICAGO.
Inspectors
FOR RECEIVING, PRECISION, AND FINAL ASSEMBLY.
Cutter Grinders
Tool Inspector
Laborers
Package Wrappers
FOR OVERSEAS SHIPMENTS.
Persons now employed in war production work will not be considered.

DRIVERS
For double bottom tank trucks, to haul gasoline and oil. Men living on South side preferred.
THE WILLETT CO.
700 S. Desplaines

PART TIME DAY MEN
FOR STOCK AND SHIPPING WORK.
WORK 3 TO 5 HOURS IN LOOP FIRM.
—Select your hours between 9 and 5:15.
—No experience required.
—Estab. whlse. general merchandise firm.
—Pleasant people to work with.
Come in or phone Dea. 3811, Mr. Mars. National-Porges Corp., 227 W. Madison.

ESTIMATOR
Exp'd. only, for painting and decorating work; thorough knowledge of plans and blue prints; permanent job with good future; Juniper 6699.

Make $8-$12 Per Day
Our pin setters make big money. Pay daily. Apply after noon.
Lawrence Bowling Alley, 1820 Lawrence.

MEN—Day work; overtime; permanent; essential industry; N. W. side; punch press, metal specialty stampings, assemblies; good post-war future. Keystone 5801.

HANDY man—In wood working shop; easy work; good wages for steady man. Chicago Cedar Craft Mfg. Co., 1049 N. Paulina.

SINGLE NEEDLE and all specials—Only A-1 man considered.
KORACH BROS., 913 W. Van Buren.

MAN—To help tailor; work to be done at home. Sunnyside 9602.

MEN—Learn woodworking toy trade; good pay; steady. Woodburn, 540 N. Western.

[Continued on following page.]

HELP WANTED—MEN
[Continued from preceding page.]
Professions and Trades.

BACK THE ATTACK

Heat Treaters
Heat Treat Helpers
Grinders
Hammer Drivers
Hammer Helpers
Crane Operators
Oilers
Millwrights
Machinery Maint. Men
Center Hands
Straightening Mach. Opers.
Pipe Fitters
Water Tenders
Heaters
Hot Inspectors
Cold Inspectors
Hookers
Unskilled Laborers
Counters
Hack Saw Operators
Die Sinkers
Bench Hands

Kropp Forge Co.
Kropp Forge Aviat. Co.
5301 W. Roosevelt-rd.

THE BUDA CO.

154th and Commercial-av.
Harvey, Ill.
Open Sunday, 9 to 3
Requires Experienced and Inexperienced

Toolroom Machinists
Radial Drill Operators
Milling Mach. Operators
Turret Lathe Operators
Hand Screw Mach. Opers.
External Grinder Opers.
Disc Grinder Operators
Engine Lathe Operators
Millwrights
Electricians
Diesel Engine Testers
Diesel Engine Assemblers
Cost Clerks
Detailers and Draftsmen
Handymen
Precision Inspectors

I. C. Trains and Safeway Buses to Door. Bring Proof of Citizenship and Statement of Availability.

Cuneo Press

NEEDS
Pressroom Helpers
Bindery Helpers
Car Unloaders
Stock Handlers
Shipping Room Help
ALSO
EXPERIENCED
TRIMMING MACH. OPS., 2 DAYS.
FOLDING MACH. OPRS., 2 DAYS.
FLAT CUTTERS, 6 DAYS OR NIGHTS.
Union Scale Paid
Apply Employment Office
465 W. CERMAK-RD.

DEFENSE WORK

Essential war plant has openings for men experienced on the following:

DRILL PRESSES.
GRINDERS.
MILLING MACHINE.
ASSEMBLY.
BENCH WORK.
TOOL WORK.
INSPECTION.

If you are INEXPERIENCED, we will train you with pay in our shop training school.
Apply 7 a. m. to 5 p. m. if you are a citizen and have a statement of availability.

UNION SPECIAL MACHINE COMPANY
416 NORTH FRANKLIN-STREET.

DEFENSE PLANT NEEDS
10 Machine Operators
Electrical Assemblers
Bench Lathe Operators
Speed Lathe Operators
Burring and Filing Operations

Good pay and working conditions; 48 hour week; considerate supervision.

MOTIOGRAPH
4431 W. LAKE-ST.

MEN

STEADY, PLEASANT, LIGHT FACTORY WORK
No Experience Needed
No Age Limit

RECEIVING LABOR HELPERS.
CLEANING ROOM.
DAY OR NIGHT WORK
2030 N. KOLMAR-AV.

WAR WORK IN STEEL PLANT

For 6 day shift
High rate of pay

Bring birth certificate and certificate of availability.
Do not apply if now employed in war work.
Applications received daily.
Wisconsin Steel Works
2701 E. 106th-st.
1 BLOCK E. OF TORRENCE.

WESTERN PACIFIC RAILROAD

wants in California, Nevada, and Utah expd. telegraphers, station clerks, brakemen, oil burner firemen, yard clerks, dispatchers, expd. switchmen, yardmen, and 1 demurrage car clerk. If not already employed in essential industry; must be physically qualified to perform duties. Apply Western Pacific Railroad, 105 West Adams-street, Chicago. Rand. 3562.

Essential War Work

MEAT GRINDER MEN.
WAREHOUSE MEN.
GEN'L. LABORERS.
COOLER MEN.
Steady work, good pay, 48 hr. wk., time and ½ over 40 hrs., vacation with pay; free life insurance.
APPLY 7:30 A. M. TO 4:30 P. M.
4500 S. TRIPP.

MEN

for assembly, machine, and miscellaneous factory work; small factory; near North West Side; good transportation.
BODINE ELECTRIC CO.
2254 W. Ohio

MEN

General factory labor.
Experience not necessary.
100% DEFENSE INDUSTRY.
Bring availability certificate.
BLISS & LAUGHLIN, INC.
155th and Commercial-av., Harvey, Ill.
1 block to I. C. 155th-st. Station.

MEN AND BOYS

Plastic firm has good openings. No experience necessary.
Apply 4533 W. Harrison.

HELP WANTED—MEN
Professions and Trades.

HELP US MAINTAIN Production Schedule

Skilled
OR
On the Job
Training
Tool Grinders
Tool Designers
Internal Grinders
External Grinders
Engine Lathe Oper.
Turret Lathe Oper.
Polisher-Buffer
Machine Repairman
Production Expediter
Inspector
Chuck Polisher
Hand Trucker

GEAR HOBBER, LABORER, DRILL PRESS, STATIONARY ENGINEER, SALVAGE DISPOSER.
60 HOUR WEEK; 70 HOURS PAY; GOOD WORKING CONDITIONS.

Foote Bros. Gear & Machine Corp.
5219 S. Western

Shop Helpers

Serve Your Country by Working in War Industry
Army "E" Navy
PLENTY OF OVERTIME
MEALS SERVED AT COST

Repairmen. Machine Builders.
Scraper Hands. Inspectors.
Punch Press Opers. Packers.
Freight Handlers. Heat Treaters.
Porters. Janitors.
Degreaser. Scrap Truckers.
Blower Cleaner.

ILLINOIS TOOL WORKS
2501 N. KEELER
[4200 West.]
PHONE CAPITOL 2200
[Extension 304-6.]

WAR PLANT

NEEDS
4 HEAT TREATERS
Machine Setup

CABINET REPAIR.
BAND SAWYER.
WOODWORKERS OR CARPENTERS.
GAUGE DESIGNERS.
MACHINE REPAIR.
TROUBLE SHOOTERS.
STOCK CHASERS.
LABORERS.
INSPECTION SUPVRS.
ELEVATOR OPERATORS.
OILER CHIPMAN.
JANITOR TRUCKER.
TINSMITH HELPER.

PHONE RANDOLPH 7479

G. E. X-RAY CORP.

TOOL MAKERS. INSPECTORS.
MACH. OPERS. GRINDERS.
STOCKMEN. DELIV. MEN.
TURRET LATHE. HAND SCREW.
GLASS BLOWERS [RADIO-VAC].
PACKER AND CRATER.

Inexpd. men-boys to be trained in above and other shop jobs. Definite post-war program.

236 S. DAMEN-AV.
8-5 DAILY. MON. THRU SAT.

SWITCH TO A WAR JOB!

OPENINGS ARE AVAILABLE FOR:
Auto Mechanics—Mechanics' Helpers.
Lubrication Men—Parts Men.
Car Washers—Polishers.
Paint and Body Men.
Top Wages. Permanent Jobs.
IDEAL WORKING CONDITIONS.
SEE MR. E. E. CARLSON.
OLDSMOBILE DIVISION
General Motors Corp.
840 NO. MICHIGAN-AV.

DADS! Ohmite has a war job for you!

We're turning out loads of vital electronic units for planes, tanks, ships! But there's lots to do—and we need Industrial Engineers, Time Study Men, Production Foremen, Supervisors, Machine Operators, and General Factory Men. You'll like working here: [1] Modern plant. [2] Paid vacations. [3] Extra night pay. [4] Rewards for ideas. [5] Group insurance. [6] Ideal transportation. [7] Bowling prizes. [8] After-war future. Apply 8 a. m. to 5 p. m. [Tues. to 9 p. m.]
OHMITE MFG. CO.
4851 W. Flournoy [blk. S. of Harrison.]

YOUNG MEN

Want an essential war job with good post-war future?
Let us teach you radio work in this vital war plant; no experience required; good starting salary, plus incentive bonus plan; you also get fully paid hospitalization, insurance, paid vacation, paid rest periods, pension fund, and many other benefits. There is music while you work and a non-profit cafeteria with hot meals at less than half restaurant prices.
SONORA
RADIO AND TELEVISION CORP.,
325 N. Hoyne-av.

OPENINGS FOR MEN WITHOUT EXPERIENCE

We are training men in Radio Test and Inspection — No previous experience required.
ALSO NEED GUARDS.
$49.00 a week to start.
$56.00 a week in 90 days.
ZENITH RADIO CORP.
6001 W. DICKENS-AV.
Interviewing Daily [Except Sun.] at 1 N. LA SALLE-ST. RM. 2151.

LABORERS

FOR GENERAL FACTORY WORK.
Trucking, Separator, Janitors, Packers.
EVERSHARP, INC.
1800 ROSCOE-ST.

FACTORY MEN

ESSENTIAL WAR FOOD PLANT.
MEAT GRINDER MEN.
WAREHOUSE MEN.
GEN'L. LABORERS.
COOLER MEN.
Steady work, good pay, 48 hr. wk., time and ½ over 40 hrs., vacation with pay; free life insurance.
APPLY 7:30 A. M. TO 4:30 P. M.
4500 S. TRIPP.

MEN

ALERT, ACTIVE, AMBITIOUS for essential work in food processing.
77½c per hour to start.
Opportunity for overtime.
Ideal working conditions.
JOHN SEXTON & CO.
500 N. ORLEANS

MAN—Young, in laboratory, to learn well paying semi-profession with assured present and future; good salary while learning artistic work; 40 hr. week. Call Room 622, 30 N. Michigan. Fra. 8825.

HELP WANTED—MEN
Professions and Trades.

MEN—BOYS

Hand Screw Mach. Opers.
Precision Lathe Opers.
Electrical Engrs.
Electrical Testers
Drill Press Opers.
Vertical Grinders
Tool Inspectors
Tool Designers
Toolmakers
Diemakers
Detail Makers
Time Study Men
Test Set Makers
Punch Press Opers.
Universal Grinders
Industrial Engrs.
Precision Mill Opers.
Mechanical Engrs.
Auto. Screw Mach. Opers.

WESTERN ELECTRIC
Loop: 39 S. State-st.
9 A. M.-7 P. M.
Main ofc.: 23d-pl.-Cicero
8 A. M.-7 P. M. SUN. 10 A. M.-2 P. M.

50--MEN--50

Now in Nonessential Work
BELL & HOWELL CO.
offers you the opportunity to get into essential industry and learn many trades while doing your part to win the war. Full pay while learning.

TRAIN FOR
MACHINE HAND — EXPERIMENTAL WORK—OPTICAL WORK—LENS MAKING—PAINT SPRAYERS—TOOLROOM HELPERS CASE MAKING.

Also Openings for:
TRUCKERS—PACKERS—WOOD WORKERS—LABORERS—YARD MEN—JANITORS.
Also openings for CHEMISTS, experienced in lubricating and cutting oils.

APPLY
1801 Larchmont-av. or
7100 McCormick-blvd.
OPEN 8 A. M. TO 8 P. M. DAILY.
Consideration given to all persons not employed at their highest skill in 100% war work.

MEN—BOYS

Janitors
Inspectors
Machinists
Tool Makers
Bench Hands
Detail Makers
Engine Lathe Opers.
Turret Lathe Opers.
Test App. Repairmen
Milling Machine Opers.
Milling Machine Setters
Auto. Screw Mach. Oprs.
Hand Screw Mach. Oprs.

Apply
WESTERN ELECTRIC
2060 N. Kolmar
8:15 A. M.-5 P. M. MON. THRU SAT.

PROFESSIONALS

Present and Post-War Opportunities at
Stewart-Warner Corp.
for
DRAFTSMEN
TOOL DESIGNERS
ELECTRONIC ENGRS.
MECHANICAL ENGRS.
HYDRAULIC ENGRS.

APPLY
PERSONNEL OFFICE
Wolcott-st. near Diversey
8 A.M. TO 7 P.M. MON. AND TUES.
8 A.M. TO 4 P.M. WED., TH., FRI., SAT.

Men—100% War Work

For Training as
SILK SCREEN PRINTERS
LACQUER SPRAYERS
ON SIGNAL CORPS EQUIPMENT.
HOURS 8 TO 4:30—6 DAY WEEK.
STARTING RATE $36.40
PER WEEK WHILE LEARNING.

Rapid advancement and opportunity to increase earnings substantially thru production bonus.

Crowe Name Plate Co.
1749 Grace-st. Bit. 7500.

"E" PLANT REQUIRES

Turret Lathe Operators
[Nights, 5 nights per week.]
OPENINGS FOR INEXPERIENCED MEN FOR
General Factory Work
[DAYS.]
GOOD PAY, OVERTIME.
BEST WORKING CONDITIONS.
BASTIAN-BLESSING CO.
4201 W. PETERSON-AV.

MEN

with or without experience. Steady work. Good pay.
Monthly bonus.
Shotwell Candy Co.
3501 Potomac

ATTENTION MEN

Steel Mill Operating and Labor Occupation

EXPERIENCE UNNECESSARY.
EMPLOYMENT OFFICE OPEN
8 A. M. TO 4 P. M. MON. THRU SAT.
GOOD STARTING RATE.
Time and ½ for overtime.
Opp. for advancement for those who qlfy.
Bring birth cert. and social security card.
Carnegie-Ill. Steel Corp.
So. Works, 3426 E. 89th-st.

ATTENTION, MEN.

Sounds Like a Picnic

But it's true. Here is work you'll really enjoy. We have sympathetic foremen, music while you work, free coffee, group life insurance and hospitalization; many other benefits. Light factory work. You'll average $150 a mo. including overtime; permanent; opportunity to advance.
Apply ready for work, 2d floor.
315-325 N. Hoyne-av.

SAFETY ENGINEER

Long established west side metal fabricating plant engaged 100% war work; requires service qualified safety engineer capable of developing into personnel director. National organization. Fine post-war opportunity. Replies kept confidential.
Address F Y 279, Tribune.

MEN—FOR general factory work, drilling, grinding, etc.; 70c per hour; 54 hours per week, time and ½ over 40. 2242 Belmont-av.

HELP WANTED—MEN
Professions and Trades.

MEN

Packers
Platers
Wiremen
Truckers
Laborers
Finishers
Machinists
Assemblers
Inspectors
Shop Clerks
Stockkeepers
Switchboard Testers
Bakelite Molders
Drill Press Operators
Screw Machine Operations
We also have openings for inexperienced men whom we will train for these jobs.

KELLOGG SWITCHBOARD & SUPPLY CO.
6650 S. CICERO

Russell Electric Co.

100% WAR WORK
FREE HOSPITALIZATION INSURANCE
LIFE INSURANCE.
CAFETERIA. REST PERIODS.
48 hour week with Sat. afternoon off.

Tool Engineering
Tool Drafting
Process Trouble Invest.
General Machine Designing
Fact'y Layout Engineering
Engineering Investigating
Factory Maintenance
With sheet metal experience.
Tool and Die Making
Machine Shop Inspection
Machine Operators
Stockroom Helpers
Punch Press Operators
Electrical Testers
Stock Chasers

SUBSTANTIAL POST-WAR PROGRAM.
APPLY IN PERSON OR WRITE
340 W. Huron-st.

ESSENTIAL WAR JOBS

With Excellent Post-War Opportunities
FOR
Machinists
Machine Set-up Men
Clock Repair Men
Production Grinders
Inspectors
Punch Press Operators
Oil and Chip Separators
Stockroom Helpers
Shipping Room Helpers
DAY AND NIGHT SHIFTS
APPLY
CHICAGO FLEXIBLE SHAFT CO.
5600 W. ROOSEVELT-RD.

INSPECTORS

FOR NAVAL ORDNANCE PLANT.
TOOL INSPECTORS—Experienced on all types of precision tools. Highest rates paid for experienced inspectors.
SENIOR INSPECTORS — Experienced on layout and inspection of all types of machine parts.
DAY OR NIGHT WORK.
PLENTY OF OVERTIME.

ASSEMBLERS

All types of assembly on machine parts. Work is clean precision assembly.
DAY OR NIGHT WORK.
AMERTORP CORP.
7500 W. ROOSEVELT-RD.
FOREST PARK, ILL.
EMPLOYMENT OFFICE HOURS.
Monday-Saturday, 8 a. m.-4 p. m.
Sundays, 10 a. m.-12 noon.
Wednesday Evenings, 7-9.
Bring birth certificate and social security card.

War work on peace time products.
MACHINE SHOP HELPERS
Over 18
Bring Birth Certificate and Statement of Availability.
GOOD OPPORTUNITY.
Elmes Engineering Wks. of American Steel Foundries
230 N. MORGAN-ST.
LAKE-ST. L TO MORGAN.

The Tribune offers special rates to persons who advertise for positions. For information and assistance in writing an advertisment stop at the Want Ad office, Madison and Dearborn streets, or in the lobby of Tribune Tower.

Butlers, Chauff'rs, Housemen, Etc.

MAN—Expd. on lawns and gardens for private home on West side. Good wages. Steady work winter and summer. Phone Berkshire 8057.

CHAUFFEUR - Houseman — White; experienced; must have references. Call Miss Cox, Franklin 1892.

HOUSEMAN—Wages and quarters. White. Call Midway 7234.

HOUSEMAN—Good. Phone Winfield 2504. 27 miles from Chicago.

Pharmacist.

PHARMACIST

or assistant pharmacists, full time as assistant managers; good salary and comm.; shift: one week days, one week evenings; opportunity for advancement; can also use several exp. apprentices.
LIGGETT DRUG STORE
Employment Office, State and Madison.

PHARMACIST

Background and preference for high type clientele and merchandise. Managerial ability. Chicago's finest drug store. Apply Lobby Drug Co., Sherman Hotel. See Mr. Gerson or Mr. Thurman.

PHARMACIST—Reg. and exp. clerk; south side Rexall store. Top salary plus bonus. Good hours. Refs. req.; draft exempt. Address E B 516, Tribune.

PHARMACIST assistant or registered—Full or part time. Wishnick's Drug, 6533 W. North-avenue. Euclid 6588.

PHARMACIST—Reg., exc. salary; no Sunday. Crystal Pharmacy, 2559 W. North.

Farm and Garden Help.

Couple for Poultry Farm

Near Chicago: man for poultry work; woman to assist in grading of eggs; small home furnished including heat and light; ideal working conditions; experience not essential. Address C Y 246, Tribune.

MARRIED man — On dairy and poultry farm; good milker; must be able to handle all machinery. Write Ray Randall, Route 2, Box 110, Palatine, Ill.

Clubs, Hotels, and Restaurants.

ABBOTT HALL

HOUSING AND FEEDING MIDSHIPMEN AND MEDICAL DENTAL RESERVE OFFICERS.
Dishwashers—Bus Boys
Full or Part Time
Pot Washer
FULL OR PART TIME.
Permanent; good transportation; pleasant working conditions.
ABBOTT HALL, 710 LAKE SHORE-DR.

ABLE COUNTER MEN

$40, meals and laundry.
N. E. cor. Jackson and Halsted.

ASSISTANT COOK

Older Man for Night Work
$36.60 A WEEK
Miss Preston—820 N. Michigan-av.
Corner Pearson and Tower-court.

BAKERY PORTER
HENRICI'S BAKERY
67 W. Randolph

BARBECUE Chef and combination delivery boy. Taystee Barbecue, 4638 Broadway.

HELP WANTED—MEN
Clubs, Hotels, and Restaurants.

ATTENTION
MEN 40 TO 55

with food or fountain experience, for
MANAGERS
of our fountains and luncheonettes. We will teach you our methods. Apply
Liggett Drug Stores
EMPLOYMENT OFFICE
STATE AND MADISON

BAKER'S HELPER

Experienced; good salary and meals; no Sundays or holidays.
HARMONY CAFETERIA, 21 S. Dearborn.

BAKERS—Day work; oven, bread makers, biscuit makers, $1.02½ an hour. Time and half over 40 hours. Apply to Superintendent, 1001 W. Chicago-avenue.

BAKER—Experienced in restaurant pastry goods; references required; good pay. 641 S. Wells-st., Web. 4963.

BARBER SHOP PORTER — Steady job. Good pay. Univ. Club, 76 E. Monroe.

BARTENDER

Not over 50, exp., union man; must be neat in appearance; excellent pay. Toney's, 909 N. Rush.

BARTENDER—Nights; good salary. Ray Foley. Austin 4711.

BARTENDER—Good salary; day work. 1325 S. Wabash.

BARTENDER—For bowling alley. Apply 7221 N. Western-av.

BELL MAN

Elderly or Handicapped
No experience necessary.
No heavy work. Good earnings.
BELAIR HOTEL
424 Diversey. Bit. 4000.

BELL boys, doormen, elevator operators—Experience unnecessary. Apply Mr. Lewis, Hotel Knickerbocker, 163 E. Walton.

BELL boy—Elevator; nights; colored. 5009 Sheridan-rd., Lon. 0700.

BISMARCK HOTEL
has PERMANENT position for
HOUSEMEN

White. $100 monthly.
Apply personnel department.
Room 200. 134 N. La Salle-st.

BOY

For colored hotel, 6 p. m. to 10 p. m.
KENWOOD 2260.

BUS BOYS
COUNTER MEN
GRILL MAN

Experience unnecessary; meals and uniforms; no Sunday; permanent work, good hours and salary.
HARDING'S
EMPLOYMENT OFFICE, 2d FLOOR.
68 W. Madison

BUS BOYS DISH WASHER

WHITE OR FILIPINOS.
$27.50 WK. TO START AND BONUS.
FREE UNIFORMS AND MEALS.
NO SUN., HOLIDAYS OR NIGHTS.
Roosevelt Cafeteria and Coffee Shop.
716 ROOSEVELT. HAY. 9785.

BUS MEN

for Tonty Coffee Shop; top salary and meals; no experience necessary; no age limit. See Miss Sampson, Franklin 0700.

LA SALLE HOTEL BUS BOYS

No Sundays; permanent work; good hours and salary; meals and uniforms.
Harding's, 21 S. Wabash

BUS BOYS

White or Filipino; experienced; $4 per day; meals furn.; no night or Sunday work. Basement Lunchroom, Men's Store.
CARSON PIRIE SCOTT & CO.

BUS boys and dish carriers for coffee shop—Hours 7 a. m. to 4 p. m.; good salary and meals; no Sunday or holiday work. See Mrs. Crawford, Eitel-Field Bldg. Restaurant Corp., 130 S. Clark.

BUS BOYS—PORTER

Colored. Good salary and meals. No Sundays or holidays.
HARMONY CAFETERIA, 21 S. Dearborn.

Bus Boys—Dishwashers

DAYS OR NIGHTS; GOOD PAY; MEALS.
ISBELL'S, 590 Diversey

BUS MAN.

Colored; days; starting salary $25 week and meals. James Isbell's Restaurant, 1063 Bryn Mawr.

BUS BOYS—PART TIME.
DISHWASHERS—FULL TIME.
Good transportation; good equipment.
ABBOTT HALL, 710 LAKE SHORE-DR.

BUS boys—Lunch only, 12 to 3; $1.50 and meals; no Sundays. Stevens Bldg. Restaurant, 8th flr., 17 N. State.

BUS boy—Exp.; also dishwasher. $26 wk. No Sundays. 1032 W. Lake.

BUS boy—Expd. $25, meals and tips. Little Jack's Restaurant, 3175 W. Madison.

BUS BOY—White or colored. Jacques French Restaurant, 900 N. Michigan.

BUS boys—Colored. Average $30 a week and meals. Ricketts, 103 E. Chicago-av.

CAFETERIA HELP

Experienced Baker
For Day Work
Experienced Cook
For Night Work

GOOD PAY PLUS TIME AND ONE-HALF FOR ALL WORK OVER FORTY HOURS A WEEK.

WORK IN CAFETERIA OF LARGE PRINTING PLANT CONVENIENTLY LOCATED.

R. R. Donnelley & Sons Company
2123 CALUMET-AVENUE

CARVER—Stm. table man for cafeteria; top sal.; also porters. 3146 Roosevelt.

CASHIER-CIGAR CLERK.
Experience and good refs. req.
BERGHOFF RESTAURANT,
17 W. ADAMS-ST.
ASK FOR MR. C. A. BERGHOFF.

CLEANERS

APPLY TIMEKEEPER'S OFFICE.

COMBINATION

ROOM SERVICE, BUS BOY, WAITER.
$80 month plus gratuities.
Hans Schosching.

DOORMAN

APPLY MR. ARMSTRONG,
EDGEWATER BEACH HOTEL
5349 SHERIDAN-RD. LON. 6000.

CLERK—4 to 12, and 1 night relief, or just 1 night, 11 to 8; exper. unnec.; refs. req. Colonial Hotel, 6325 Kenwood.

COLORED BUS BOYS

Experience unnecessary; meals and uniforms; permanent work; 6 day week; good hours and salary.
HARDING'S
EMPLOYMENT OFFICE, 2d FLOOR.
68 WEST MADISON.

COLORED BUS BOYS
and Dishwashers

FOR LOOP AND NORTH SIDE HIGHEST PAY; PLEASANT WORKING CONDITIONS; MEALS AND PAID VACATIONS. APPLY O'CONNELL'S, 422 E. GRAND-AVENUE.

COMBINATION cook and carver—Expd. $50. No Sundays. Lagerlof's, 127 W. Monroe-st.

COOK

For Fish Broiler
Henrici's Restaurant
67 W. Randolph

COOK-MORN. WATCH

To handle small breakfast business and help thru lunch hour; exceptionally fine working conditions and kitchen; scale wages; unusual chance for advancement; swell spot for right man. Call Mr. Kohl or the Chef. Col. 3248.
Oak Park Arms Hotel.

COOK.
ROOM SERVICE—BUS BOY COMB.
BUS BOY.
KITCHEN PORTER.
DISHWASHERS.
HYDE PARK HOTEL,
1511 E. Hyde Park-blvd. Hyd. 6530.

COOK AND STEAM TABLE MAN.
We have openings for 2 good men. Perm. positions; gd. pay and hrs.; no Sundays.
BERGHOFF RESTAURANT CO.
17 W. ADAMS. HAR. 3170.
Ask for MR. L. W. BERGHOFF.

COOK-SHORT ORDER

Good salary. White.
Jack Spratt. 1237 E. 47th-st.

COOK—$35 per week, meals, uniform and bonus every 3 months; hours 11 a. m. to 8 p. m. Triangle Restaurant, 225 S. Wabash-av. Also 57 W. Randolph-st.

COOK—Short order and grill man. Best pay in city. Apply Chatham Post, 7856 Cottage Grove.

COOK—White or colored. Day or night. The Ranch, 123 E. Oak-street.

COOK—Nights; exper.; 6 day week; $50 week. Main Cafe, 835 Chgo.-av. Evanston.

COOK—Short order; breakfast shift; $42.50 a week. 3361 W. Madison.

COOK—2d; experienced; $60 per week. Barney's Market Club, 741 W. Randolph.

HELP WANTED—MEN
Clubs, Hotels, and Restaurants.

COOKS

Also Steam Table Man
DAY AND NIGHT SHIFT
IN
WAR PLANT CAFETERIA. GOOD SALARY. WORKING CONDITIONS; STEADY EMPLOYMENT; OVERTIME PAID FOR AFTER 40 HRS. PER WK. AFTER 6 MONTHS' EMPLOYMENT YOU ARE ELIGIBLE FOR GROUP, LIFE, HOSPITAL, AND SURGICAL INSURANCE WITH SALARY INDEMNITY

ACME STEEL CO.
2840 ARCHER-AV.

COOK—Pastry; for Lake Forest Academy; man or woman. Good home, salary. Call Lake Forest 339.

COUNTER MEN
GRILL MEN
WAITERS

FOR LOOP AND NORTH SIDE SANDWICH SHOPS. TOP SALARIES. PAID VACATIONS. MEALS AND UNIFORMS FURNISHED. WILL TRAIN. APPLY O'CONNELL'S 422 E. GRAND.

Counter and Grill Men

Must be experienced; good salary.
4353 Elston-av. Pal. 7357.

COUNTER men and fountain men—White; meals and uniforms. Apply Interstate Restaurant, Randolph-st. I. C. station.

DAY clerk—Part time afternoons. Age no barrier. Lane Hotel, 878 N. Clark-street.

DESK CLERK

Days, 8 to 4.
ALCAZAR Hotel. 3000 W. Washington.

DISHWASHERS

50 hour week, with time and ½ over 40 hours. Free meals and laundry.
Employment Dept.
Butler Brothers
426 W. Randolph

DISHWASHERS

White or colored; $30, meals, and uniforms. Pike's, 6415 N. Western or 7249 W. Lake-street.

DISHWASHER

Dependable. Meals and $28 Week.
INDIAN TRAIL TEAROOM.
507 Chestnut, Winnetka, Winnetka 1703.

DISHWASHER—$22 WK.; EXP.; COLORED. CONTINENTAL RESTAURANT, 722 W. 63d.

DISHWASHER—8 hours work; no Sundays; good pay and working conditions. Tracy's in Diana-court, 540 N. Michigan.

DISHWASHERS—7 to 4 or 11:30 thru dinner; top pay; good meals; no Sundays. Stevens Bldg. Rest., 8th flr., 17 N. State.

DISHWASHERS — Experienced; dishwashing machine; $30 per week. BARNEY'S MARKET CLUB, 741 W. Randolph.

DISHWASHER—Steady, $25 wk., meals; 6 day week. 1003 82d-st. Vin. 8800.

DISHWASHER — EXPD.; NO SUN.; $30 WEEK. 1636 IRVING PARK-RD.

DISHWASHERS—Good wages; no Sunday. 1639 Belmont-av.

DISHWASHER—White; day work; no Sundays. Top wages. 201 E. Grand.

DISHWASHERS—5½ days; no Sundays. Y. M. C. A. Cafeteria, 19 S. La Salle.

DISHWASHER—Days; good pay; no Sundays. Schneider's, 807 Milwaukee-av.

DISHWASHER—ELDERLY; nites; good salary and meals. 6018 W. North-av.

DISHWASHER—Exper., $32 wk. and meals. 4752 N. Western-av. Presto Restaurant.

DISHWASHER-Bus Boy — $24 to start. Apply Chatham Post, 7856 Cottage Grove.

DISHWASHER—Machine; military academy; salary and maintenance. Drexel 6737.

DISHWASHER—White or colored; very good pay. 2658 Milwaukee, Harding Restaur'nt.

DISHWASHER—GOOD PAY.
TEDDY'S L'AIGLON, 22 E. Ontario-st.

DISHWASHER—Must be expd.; no Sunday work. Wheel-Inn Cafe, 6308 S. Kedzie.

DOORMAN—For fine hotel, 4-12 p. m. 105 E. Delaware.

ELDERLY man for custodian and houseman at west side university club. Hours 12:30 p. m. to 9 p. m. No Sundays or holidays. Excellent salary. Restaurant exp. helpful but not necessary.
Apply 715 S. Wood-street.

ELEVATOR OPERATORS

8 hours; 6 days. Chelsea Hotel,
920 Wilson. Longbeach 3000.

ELEVATOR and bellboy comb.—Col. or wht. Alden Hotel, 4526 Sheridan-rd.

ELEVATOR MAN
6 days, $110. 720 N. Wabash.

ELEVATOR MAN — SEE MR. SIEVERT, 1100 N. DEARBORN.

FLOORMAN or captain—For dining room; experienced; $60 per week. Barney's Market Club, 741 W. Randolph.

PORTER—CAN BE ELDERLY man; bring references. SARGENT'S DRUG STORE, 23 N. Wabash.

FOUNTAIN man—Expd.; no Sunday or holidays; good wages. Maple Leaf, 53 W. Van Buren.

FOUNTAIN man—Exp.; no nites or Sundays; exc. sal. Rowies Rest., 24 E.Jacks'n

FREIGHT ELEVATOR OPERATOR.
White; will train. 5555 Sheridan-rd.
Longbeach 8500.

FRY COOK

Good salary; meals; no Sun. or hol.
HARMONY CAFETERIA, 15 S. Wabash.

GARDEN OR YARD MAN.
5555 Sheridan-rd. Longbeach 8500.

GARAGE FLOORMAN.
Nights; Edgewater Beach Apts. Garage.
Longbeach 8500, Mr. Lewis.

GRILL AND COUNTER MAN — Good salary and bonus. Across from Belmont L station. 950 Belmont.

GRILL-SANDWICH MAN.
ELFMAN'S 38 W. RANDOLPH-ST.

HAMBURGER MAN

Experience not necessary; $33 per week. Pike's, 5938 N. Clark.

HANDY MAN

Sober; steady work; good salary plus board and room; North Shore Health Resort. Phone Winnetka 211.

HANDY MAN—Rmg. hse.; care stokers and htrs., minor rep.; $100 mo. 102 Bellevue.

HOTEL relief clerk—1 night a week, also Sun. 3022 Broadway. Bit. 1800.

HOTEL SHERMAN

WANTS TO EMPLOY
MEN AND WOMEN
IN ALL DEPARTMENTS
APPLY
131 W. LAKE-ST. ENTRANCE.

HOTEL clerks—Middle age; will train; day and night shift; may have a slight physical defect. N. and S. side. 530 Diversey.

HOTEL clerk—Nights, transcript, swbd. exp. St. Regis Hotel, 516 N. Clark.

HOTEL CLERK—Exp. or inexper., elderly single man. Address O 455, Tribune.

HOUSEMEN

White; good salary; excellent working conditions. Apply Miss Noonan, Del Prado Hotel, 5307 Hyde Park-blvd.

HOUSEMAN

Colored; small apt. hotel.
St. George Hotel, Dorchester 7300.

HOUSEMEN

White; exp. unnecessary. Apply Passavant Hospital, 303 E. Superior-st.

HOUSEMAN—Do some painting; no Sun. or holiday work; good wages. Rainbow Apts., 7715 South Shore-dr.

HOUSEMEN—Hotel exp.; references; count linens, etc. $112 mo.; off Sundays. Hotel Wacker, Superior 1386.

HOUSEMAN—For small institution; living on premises optional; good salary. 6140 Drexel.

HOUSEMAN—$100, rm. and kitchen. 3434 Broadway. Bittersweet 6011.

HOUSEMAN—Draft exempt; small apt. hotel; room furnished. Call Div. 9624.

HOUSEMAN—Good salary and room. 5012 Winthrop-av. Longbeach 8144.

ICE MAN

Good salary plus excellent meals. Blackhawk Restaurant, 139 N. Wabash.

JANITOR and handyman—For small hotel. Good conditions with living rm. Permanent. Phone Linc. 9890.

JANITOR'S HELPER—See Mr. Kuehn, 1140 N. La Salle-st.

KITCHEN MAN

Sober; steady work; good salary plus board and room. North Shore Health Resort. Phone Winnetka 211.

KITCHEN MAN

Sober; steady work; good salary plus board and room. North Shore Health Resort. Phone Winnetka 211.

KITCHEN man—Sober, steady; hospital work; good salary plus board, room and laundry. Phone North Shore Health Resort, Winnetka 211

KITCHEN porter—10 a. m.-7 p. m.; 48 hr. wk. $90 and 2 meals. Presbyterian Hospital, 1753 W. Congress.

KITCHEN and dining room man—White, small sanitarium, 6 day week. Salary, room, board, laundry. Wilmette 351.

KITCHEN—Supervision; no Sunday, no liquor. 28 N. Dearborn.

KITCHEN helpers—$75 month and meals. ST. LUKE'S HOSPITAL, 1440 Indiana.

LOBBY porter—6 day week. Pleasant working conditions. Graemere Hotel, 3400 W Washington-blvd. See housekeeper.

MAN—Middle aged for night cashier. Astor Theater, 12 S. Clark, loop.

MEN

White, for work in linen chute of loop hotel.
Top wages; post-war future
Apply housekeeper, 24th flr.
PALMER HOUSE

NIGHT maintenance man—Hours 12 a. m. to 6 a. m., 4 nites; 6 p. m.-6 a. m., 2 nites; salary $128 mo.
Hotel Wacker, Superior 1386.

NIGHT clerk and switchboard—Middle aged preferred. Call Longbeach 6800.

NIGHT clerk—Middle aged; for small hotel. Steady pos. Elm Park Hotel. Bru. 8600.

HELP WANTED—MEN
Clubs, Hotels, and Restaurants.

NIGHT AUDITOR
NIGHT CLERK
APPLY AUDITING OFFICE.
Edgewater Beach Hotel
5349 SHERIDAN.

NIGHT desk clerk—Midnight to 8 a. m., 6 day week; no experience necessary. If you are sober, of neat appearance, can add, subtract, write legibly, this is a steady job, regardless of your age.
ADDRESS E B 425, TRIBUNE.

PAN WASHER

Why not work in an essential industry? We need one man to work on pan washing. No exp. necessary. Pay is good now and after the war.
Schlosser's Bakeries, 4822 Lincoln-av.

PORTER—White or colored; days; $25 and tips to start; 6 day wk.; meals, uniform. Aragon Drugs, 1039 Lawrence. Lon. 7317.

PORTER—Colored days, no Sun.; meals; good pay. Geo. P. Hill, 53 W. Jackson.

PORTER—WHITE, COLORED; $25 WEEK. GD. HRS. KULWINS, 4232 W. NORTH.

PORTER—Exp.; white; $35; 4 a. m. to 1 p. m. Black Forest, 2638 N. Clark.

PORTER—$25 WEEK AND LUNCHES. ST. REGIS HOTEL, 516 N. Clark.

PORTER—Handy man; small hotel; steady job. Delaware 2310.

PORTER and dishwasher—Col.; gd. wages; expd.; day wk. 2619 N. Clark. Div. 9697.

POT WASHERS

DEFENSE PLANT CAFETERIA.
New equipment; pleasant working conditions; good transportation; excellent pay.
Apply Mr. Baker, Cafeteria,
DOUGLAS AIRCRAFT
HIGGINS-MANNHEIM-RDS., PK. RIDGE.

POT WASHERS

DEFENSE PLANT CAFETERIA.
New equipment; pleasant working conditions; good transportation; excellent pay; birth certif. or citizenship papers.
Apply Mr. Shacklee
Studebaker Aviation
5555 S. ARCHER.

RELIEF CLERK

For night auditor and room clerks. 4 days and 2 nights per week. Paid wkly.
ALLERTON HOTEL.
701 N. MICHIGAN.

ROOM CLERK

Expd. Paid weekly. Salary and comm.
ALLERTON HOTEL.
701 N. MICHIGAN.

SHORT order cook—No Sundays; day work. Sam's Restaurant, 3849 S. Normal.

SODA FOUNTAIN CLERK

Salary, meals, tips, uniforms.
No Sundays or holidays.
No hot dishes to serve.
BISMARCK HOTEL
Apply personnel department.
Room 200. 134 N. La Salle-st.

STORE ROOM MAN

Experienced receiving clerk.
HENRICI'S BAKERY
67 W. Randolph

STOREROOM man—Experienced in buying produce and groceries. It's a good job for right man. Stevens Bldg. Restaurant, 8th flr., 17 N. State.

Student, or Older Man

Handicapped person considered, for bellboy in north side apt. bldg.; $60 month and tips. 451 Wrightwood. Lin. 6780.

SWING COOK
COUNTER MAN
KITCHEN PORTER
Best Wages—Uniform—Meals
Miss Preston—820 N. Michigan-av.
Corner Pearson and Tower-court.

VACUUM MAN

No Sundays. Salary, $100.
Park Lane Hotel, 2842 Sheridan-rd.

WAITERS

Colored; good salary; excellent oppor. for tips. Apply Mr. Grey, DEL PRADO HOTEL, 5307 Hyde Park-blvd.

WAITERS—Exp., from 3 to 12. No Sunday. The Club Lounge, 157 N. Wabash.

WAITERS—Long or short hours; no Sundays. Sam's Restaurant, 3849 S. Normal.

WATCHMAN AND HOUSE OFFICER.
Apply Mr. Purdy,
Edgewater Beach Hotel, 5349 Sheridan.

YARDMAN AND ICEMAN

Apply Steward.
HOTEL ATLANTIC. 328 S. CLARK-ST.

YOU'LL

like it here; modern, long-established, air-conditioned restaurant; handy to street car, bus and L; full and part time; free meals and uniforms; if you like an easy, pleasant start in the restaurant business, good wages are paid in the following types of work:

FLOOR MAN.
COOKS.
FOUNTAIN MEN.
BAKERS.
DISH WASHERS.
PORTERS.
BUS BOYS.
RULED AS WAR WORK.

MADISON RESTAURANT CORP.
3948-52 W. Madison-st.

Salesmen.

ACCIDENT-HEALTH
HOSPITALIZATION
INSURANCE SALESMEN
PLENTY OF LEADS FURNISHED.
NO CANVASSING.
Insurance, real estate, automobile, vacuum cleaner or other specialty experience helpful but not necessary. Advanced commission.
APPLY E. M. BOOCK
205 Wacker-dr., Room 1622. State 0510.

Advertising Salesmen

Local radio station; expd. telephone man can earn better than $100 wkly. comm. Bonuses and advancement assured producers. Sloane, 37th fl., 75 E. Wacker-dr.

BEVERAGE SALESMAN.
To sell and deliver an advertised beverage; estab. route; salary and comm., $60-$75 average. 2340 W. Erie.

FURNITURE SALESMEN—GOOD PAY. STEADY POSITION. FRIDUSS FURNITURE CO., 543 E. STATE-ST., HAMMOND, IND.

INSULATION SALESMAN

Need one man for open territory. Must have closing ability, be able to handle other men. Right man can make a permanent connection; above average earnings; salary and commission. See Personnel Manager—Room 605, 333 N. Michigan-av.

REAL ESTATE—Exp. pref.; comm.; full co-oper. 5042 Irving Park. Mul. 1312.

ROOFING and siding salesman—Plenty of material and fast application; low base price. U. S. Imp. Co., 230 E. Ohio.

WHOLESALE Drug Salesman—To contact retail drug stores in Chicago area; salary, commission, and car expenses; state experience, age, draft classification.
ADDRESS E A 407, TRIBUNE.

NATIONAL organization—Has exceptional opportunity for sales representative of high caliber, to be paid on salary basis; age 30-44, good education, forceful personality, at least 3 yrs. sales experience in merchandise sold thru wholesalers, experience in direction of men, satisfactory references, draft status; if now engaged in defense work do not apply.
ADDRESS E B 488, TRIBUNE.

SALESMEN — Nationally known manufacturer of salesbooks, manifold printing, loose and bound multicopy forms and systems has open territories in Chicago; established business with advance against commissions, if necessary; territories guaranteed; prefer men with previous selling experience in other lines. Reply mail. The Shelby Salesbook Co., 949 Merchandise Mart, Chicago, Ill.

SALESMEN—MEAT.
Chicago territory, for one of the most progressive meat packing houses in the middle west; good opportunity for right men; straight salary. Replies will be held in strict confidence; give age, draft status, and experience. Address F Y 541, Tribune.

SALESMEN

Aggressive and ambitious. Must have some knowledge of office supplies. Drawing account. Unusual opportunity for those who qualify. Globe Furniture & Stationery Co., Central 4820.

MEN—AGE 20-60

$25-$40 weekly for collecting, plus comm., for selling insurance. Perm. post-war pos. Exp. not nec. Full pay while learning. Room 707, 2400 W. Madison-street. Seeley 8752.

CANVASSERS or salesmen—Experienced or inexperienced, for insulation and roofing; large draw, against high commission. All State Insulation & Roofing Co.,
7332 S. HALSTED.

MEN, OLD OR YOUNG.
Full or part time work; earn $2 to $3 per hr., comm.; represent Realsilk Hosiery Mills, complete ladies' and men's line. Apply 36 S. State, Rm. 1014.

SALESMAN—House to house, for live magazine subscription deal; average comm. earnings $10 to $15 daily. Rm. 1424. 202 S. State-st.

INTELLIGENT man with sales exp.—For laundry route. Salary and commission. Cash bond required. Rainbow Laundry, 4307 W. Division.

LAUNDRY driver—Estab. route, now paying $65 per week; married; draft exempt. 2927 W. Van Buren.

TWO salesmen—To work with experienced closer on insulation, siding, and roofing. Salary and comm. 4912 Madison-st.

SELL auto parts from truck. Established route. Salary and commission.
Address E B 389. Tribune.

CANVASSERS—For roofing insulation and siding; from 9 to 12; commission. 401 E. 115th-st. Phone Commodore 1754.

LAUNDRY route men—Established route; averages $70 wk. Happy Day Laundry, 2605 Armitage.

HELP WANTED—MEN

IMPORTANT NOTICE.

War Manpower Commission regulations require that most employes must obtain a statement of availability from their present employers—or from the War Manpower Commission—before accepting a job with another employer. Determine whether you can obtain, or need, a statement of availability. You will save your time and that of the employers.

Salesmen.

MONEY

A REAL OPPORTUNITY

The hottest combination ever offered in the educational field is now available in Illinois, Wisconsin, Michigan, Minnesota, Indiana, and Iowa.

REGIONAL AND BRANCH MANAGERS, FIELDMEN, TRAINERS, AND SALESMEN.

Sal., Comm., and Incentives

America's foremost publishers of children's and adults' libraries. Endorsed by public, parochial and educational institutions.
NO CANVASSING OR CALL-BACKS.
SOLD ON EASY TERMS.

Grolier Society, Inc.
Phone Cent. 0821 for appt.
WALTER J. BROWN

SALES ENGINEER

EXCEPTIONAL OPPORTUNITY.
Are you interested in a permanent position with an excellent future? Are you qualified for a salary of $5,000 a year or more? Do you want to apply yourself in essential war work?
If you are an electrical engineer, have had experience in radio or high frequency work and have done some selling, we have an exceptional opportunity to offer. The duties of this position include direct sales contact with industrial plants doing war work and helping them in solving applications engineering problems in the field of high frequency electrostatic heating.
This request is urgent and quick action on your part is important. Reply by mail only. Give in full details including age, education and experience and availability.
Reply to Tube Turns Utilities Bldg., 327 S. La Salle-st., Chicago, Illinois.

FIELD REPRESENTATIVE.
An old established and growing service club organization, highly regarded by the public, is in need of a high type field representative. The man we want is intelligent, civic minded, and of good character. The work is pleasant and permanent and is not affected by priorities. Compensation is based on an expense allowance, plus comm. and bonus arrangement. If you like to meet people and can talk intelligently and have a pleasing personality, this offers definite present and post-war possibilities. Write fully about yourself. All replies treated confidentially.
Address F Y 329, Tribune.

SALESMEN

EXPANSION NOW ON—Men needed and must make $100 per week; immediate returns based on earned commissions; meet the men now making over $200 per wk.
This Is Opportunity
ENCYCLOPEDIA BRITTANICA,
Suite 1558 Civic Opera Bldg.
Ask for Donn Hogan.

Sales Representatives

Opportunity at excel. salary for perm. connection to exp'd salesmen, selling to service stations, garages, and petroleum consumers; territories available Waukegan and Lake county; also N. side Chicago. Call or phone Mr. R. E. Baer.
SHELL OIL CO., INC.
1737 Howard-st. Amb. 3072.

PERMANENT Salaried Position

A nationally known direct-writing fire and casualty insurance company will train and equip a man to manage a local territory. Good salary and full expenses paid. Requirements: successful sales experience and a car; age 38 to 50.
Address E C 582, Tribune.

MAN—Living west, with car, to supervise estab. route of boys for Natl. Publisher; pleasant outside work; reasonable hours; no canvassing; salary and car allow. Apply 333 N. Michigan, Rm. 1125.

Agents.

PATRIOTIC specialty—Sells on sight. Factory Associates, 438 W. Ontario.

Miscellaneous.

DRIVERS

for pickup trucks; must have past experience with trucking company and know city well; good working conditions; plenty of overtime.
FOSTER FREIGHT LINES.
2437 W. 21st-place.

Men—To work in shipping dept. Very good pay. Apply 4th flr., General Engraving Co., 501 S. Jefferson.

NIGHT WATCHMAN

Small office bldg.; near north side; 12 hrs.; 6 day wk.; pleasant conditions; permanent; run elevator; $130 per mo., to be increased. See Bldg. Engineer, 100 E. Ohio-st.

TRANSPORTATION.
NOW AND AFTER THE WAR.
Railroads, air lines, truck lines, industries need freight traffic personnel. Get into a field with a future. October class forming. Visit for free trial.
COLLEGE OF ADVANCED TRAFFIC,
14 E. Jackson-bl., Dept. T.13. Har. 8649.

PERMANENT JOBS

Steady reliable men.
HYDROX CORP.
24TH AND LAKE PARK.

PORTER-HANDY MAN

Steady, permanent, daytime job; good wages for sober, industrious man; 40 hour wk.; plenty of overtime. Pontiac, 812 W. Van Buren.

Porter, $35 Week

Able bodied man, white or colored; steady job, 6 days, no Sundays.
2345 DEVON. SHELDRAKE 5140.

HANDY MAN

Steady, permanent, daytime job; good wages for sober, industrious man; 40 hour wk.; plenty of overtime. Pontiac, 812 W. Van Buren.

DOCKMEN

Full or part time. Excellent base pay, overtime. Essential industry. M., K. & C. Truck Line, 1724 W. Maypole.

PORTER

White or colored; exper. not necessary. Edgewater Beach Hotel Drug Store.
5349 SHERIDAN-RD.

LABORERS

to load lumber trucks; 75c hr.; also coal shovelers. Can draw daily. Apply garage, 2230 S. Leavitt, Johnson Bros.

LABORERS—Load and unload trucks; no exp. required; steady; full time work; day or evening shift. Trans-American Freight Line, 1130 Cermak-rd.

MAN—Young, draft exempt; outside work; S. Shore district; hours 3 a. m. to 8 a. m. and 5 p.m. to 8 p. m.; $40 wk. to start.
Address F X 559, Tribune.

PORTER AND HELPER

in dress shop receiving room. Fine opp.; good sal. Terry's, 1201 S. Halsted.

MAN—To work on country place this fall by the hour. No exp. nec.; odd jobs; wk. light; will provide transporation if necessary. Call Hinsdale 2888.

WEST Side cemetery will employ experienced canvasser two or three hours daily. No selling; lib. exp. and bonus Call 10 a. m. to 1 p. m., 35 S. Dearborn, R. 707.

TICKET TAKER AND USHER.
45 CENTS AN HOUR.
AFTERNOONS OR FULL TIME.
ESQUIRE THEATER, 58 E. OAK.

MEN—For dairy chain store; light work; elderly man bus. exp.; wages or comm. 6039 W. North.

WATCHMAN—Night janitor; must be able to fire low pressure boiler; good place for man over 50. 1353 S. Wabash-av.

COLORED porter—Salary $35 wk., 40 hr. wk., 1 day off. Great Northern Theater, 26 W. Jackson.

ELEVATOR operator—Freight, steady job. 2d floor. 500 S. Peoria.

MAN—White or colored; light factory work; $35 wk. Mohawk 1933.

NIGHT watchman—Good pay; steady. 2927 W. Van Buren.

ELDERLY men for light messenger work. Room 44, 39 W. Adams.

MEN—Genl. shop work; 70c hr., overtime. 107 S. Clinton-st., 2d floor.

MAN—To help on truck; $100 mo. to start. 4640 W. Superior.

ELDERLY, active men—For light messenger work. Rm. 202, 53 W. Jackson.

NIGHT watchman—Good pay; steady; sober. 6962 Cottage Grove-av.

MEN—Strong; good pay; factory work; steady. 1259 S. Campbell

UNSKILLED MEN—Essential war food plant. 4500 S. Tripp.

TRUCK DRIVER WANTED.
2512 Irving Park-road.

HOUSEMAN—Exp.; small apt. hotel; good salary. Mrs. Hertzberg, 4875 N. Magnolia.

GREASER—Must be expd.; salary $40 per week. 3100 N. Kedzie-avenue.

JANITOR—Experienced; nights; oil burner. 2421 N. WESTERN

ASSISTANT and theater manager — Must live south. 1014 S. Michigan, 3d flr.

PORTER—White or colored; 2 lingerie stores. $25. Prospect 0222.

PORTER
PLAZA HOTEL, 1553 N. CLARK.

YOUNG man—Colored; genl. office work; good pay; nights. 2421 N. Western.

BOYS and men—For factory work; steady. Apply 27 N. Franklin.

LEARN essential war work. BARBERING. Short course. MOLER, 177 N. State-street.

HELPERS—ON ASH TRUCKS; $42 PER WEEK. 1642 S. CICERO-AV.

[Continued on following page.]

HELP WANTED—MEN

IMPORTANT NOTICE.
War Manpower Commission regulations require that most employes must obtain a statement of availability from their present employers—or from the War Manpower Commission—before accepting a job with another employer. Determine whether you can obtain, or need, a statement of availability. You will save your time and that of the employers.

[Continued from preceding page.]

Miscellaneous.

MEN—MEN—MEN
Stewart-Warner Corp.
100% WAR WORK
Has Openings for
The Following:
AUTO. SCREW MACHINE
HAND SCREW MACHINE
DRILL PRESS
MILLING MACHINE
LATHES-TOOLS
GRINDERS
(TOOLS AND PROD.)
INSPECTION
PRODUCTION
ALSO
STOCK CHASERS
ASSEMBLERS
LABORERS
Approx. 60 Hours per Wk.
Day and Night Work
10% More for Nights
Apply
Personnel Office
Wolcott-st. near Diversey
8 A. M. TO 7 P. M. MON. AND TUES.
8 A. M. TO 4 P. M. WED., TH., FRI., SAT.

High School Age Boys:
EXTRA MONEY
PART TIME
Can you use extra money? This is it! Convenient hours arranged morns., afts., eves. or Saturdays and Sundays, permitting you to continue school. Earn good pay while you learn to fill highly paid positions when you're ready for full time, in a big nat'l company. Bonus plan. Hospitalization. Big disc. on meals. Work clothes furnished. Many other benefits. For opportunity with a future, see Personnel Mgr.
FORUM
Cafeteria, 64 W. Madison

Happy Working?
WE ARE HERE AT
HIBBARD'S
WE NEED:
Stockmen
Order Clerks
Truckers
Warehousemen
Car Unloaders
General Warehouse
HIBBARD, SPENCER
BARTLETT
18 S. MICHIGAN. 5TH FL.

JANITORS
Needed for
Night Shift
Permanent Positions
TIME INC.
330 E. 22d-st.

STOCK ROOM HELP
Men to stock small semi-finished metal parts, fill requisitions and maintain records.
CHICAGO FLEXIBLE
SHAFT CO.
5600 W. Roosevelt-rd.

HELPER
Mechanical and Electrical
experimental laboratory; good opportunity for man with some electrical training for general work; post-war employment assured to right party. Give full particulars in first letter, including draft status and present employment.
Address F X 135, Tribune.

WOOLEN AND TRIMMING STOCKCL'RKS.
Able to read and write.
PORTER, LIGHT NIGHT WORK.
Hours 4 p. m. to 12 p. m.
No experience is necessary.
Will teach; time and ½ for over 40 hrs.
Ask for Bolas W. Palutsis.
M. Born & Co., Men's Clothing Mfr. making military uniforms, civilian suits, and overcoats. 1060 W. Adams-street.

Truck Drivers—Expd.
Refs. required; essential work.
$139-$149 per mo., plus overtime.
THE PULLMAN CO.
4053 S. La Salle

FREIGHT HANDLERS
80c PER HOUR,
40 HOUR WEEK,
TIME AND ½ FOR OVERTIME.
PAID VACATION, PAID FOR HOLIDAYS.
APPLY SENG WATERWAY WAREHOUSE CO.
310 W. POLK.

TRUCK DRIVER
for private firm. 1½ ton with heated cab. Steady work. 47½ hr. week. Saturday to 12:30. Essential industry. Very good rate, equipment and working conditions. Calumet 2777. 3124 Shields-avenue.

JANITOR helper—Can be over 50 years; good, clean single man or married man without children to assist janitor in operating unfurnished apt. bldg. $100 per month and nice apartment.
ADDRESS E B 512, TRIBUNE.

ROUTEMAN
Established routes; experience not necessary; union wages to start; will advance money to join union.
Star Cleaners and Dyers, 2421 N. Western

MEN—40 to 60; to assist installation man; no experience necessary; good pay; hours 9 to 5; good transportation; steady, light work; essential industry; plenty overtime if desired. Phone Calumet 8383.

4 COLORED MEN
LIGHT FACTORY WORK.
8th floor, 823 S. Wabash

COLORED LABORERS.
100% war work. No exp. nec. Average pay $40-$45 per week. Come ready to work. Acme Barrel Co., 2300 W. 13th-st.

LABORERS—To work in lumber yard; no experience nec.; good pay; steady work; come in person. King-Midas Lumber Co., 2221 S. Ashland-av.

HANDY men [2]—$1 per hour to start, raise accordingly; carpentry, tuck pointing, chimney work. Phone 9 p. m.
TRIANGLE 9368.

MEN—To learn die cutting of envelopes and paper cups. Essential industry. Steady work. Good working conditions. Apply 1327 W. Washington-blvd.

COAL helpers—Full or part time; can make over $10 per day; no experience necessary. Petersen Coal Co., Division and Halsted.

COLORED men—For shipping room; steady work; overtime. Milko Cone & Baking Co., 2016 W. Washburne-avenue.

SPRAYER and Handyman—Nr. west side; steady work. State exp. and salary desired. Address E B 490, Tribune.

MAINTENANCE man—Middle aged, steady work, good working cond. and salary. Apply engineer's office, 2537 Prairie-av.

MEN—For OXYGEN THERAPY SERVICE. With or without experience. Sacramento 0332.

DAIRY workers—With or without exp.; union wages. Apply C. J. Wieland & Son, 4936 Lawrence.

MAN—To operate freight elevator and assist in shipping room. L. M. Stern Co., 815 W. Van Buren.

MEN—For exterminating work; no exp. nec.; with or without cars; must be able to drive. 2953 N. Clark-st.

MEN with cars or light trucks, full or part time, for essential work.
Apply City Bonded Delivery, 221 N. State.

SWEEPER—Colored man to sweep shavings, in woodworking factory. Steady work. Good pay. 705 N. Morgan-st.

YOUNG man in binding dept.—No experience necessary; good salary; start at once. 127 N. Dearborn. Rm. 528.

AUTOMOBILE drivers—White; over 25 years of age; good pay; steady. Apply Tower Garage, 215 East Chicago-av.

FREIGHT HANDLERS—Afternoon and evening work; 5 day week.
APPLY 4915 S. CAMPBELL-AV.

GARAGE FLOORMAN AND WASHER.
251 N. Pulaski. Kedzie 6666.

HOUSEMAN—To do general work.
PLAZA HOTEL, 1553 N. CLARK-ST.

HELP WANTED—MEN
Miscellaneous.

Shop Helpers
Serve Your Country by
Working in War Industry
Army "E" Navy
PLENTY OF OVERTIME
MEALS SERVED AT COST
Repairmen. Machine Builders.
Scraper Hands. Inspectors.
Punch Press Opers. Packers.
Freight Handlers. Heat Treaters.
Porters. Janitors.
Degreaser. Scrap Truckers.
Blower Cleaner.
ILLINOIS
TOOL WORKS
2501 N. KEELER
[4200 West.]
PHONE CAPITOL 2200
[Extension 304-6.]

BOYS
AND MEN
No Experience Necessary
STEADY EMPLOYMENT.
OPPORTUNITY FOR ADVANCEMENT.
WE WILL TRAIN YOU
FOR BINDERY WORK AS
LAYUP
BOOK PILERS
TRUCKERS
ROW FEEDERS
SACKERS
PACKER BOYS
FULL OR PART TIME!
7:15 A. M. TO 3:45 P. M.; 3:45 P. M. TO 12:15 A. M.; 11:15 P. M. TO 7:15 A. M.; 7:45 A. M. TO 4:15 P. M.; 7:45 A. M. TO 11:45 A. M.; 12:15 P. M. TO 4:15 P. M.
CONVENIENT TRANSPORTATION.
W. F. HALL PRINTING CO.
4600 DIVERSEY

LABORERS
ARE NEEDED
TO MANUFACTURE
screws, bolts, nuts and special metal fasteners for aircraft and combat equipment. Good pay. Day and night work. Employment office open Tuesday and Thursday evenings until 9 o'clock.
Pheoll Mfg. Co.
5700 W. Roosevelt-rd.
Chicago, Ill.

SWEEPERS
Defense plant has two permanent openings for sweepers [day and night shift].
Good working conditions and plenty of overtime. You must be a citizen and have a statement of availability.
UNION SPECIAL
MACHINE COMPANY
416 NORTH FRANKLIN-STREET.

Warehouse Laborers
ESSENTIAL INDUSTRY
80c HR.-$1.20 OVERTIME
Apply Superintendent
Midland Warehouses
1929 W. 43D-ST.
or 1500 S. WESTERN-AV.

LABORERS
NO EXPER. NECESSARY;
GOOD PAY NOW
AND AFTER THE WAR.
United Packers, Inc.
1018 W. 37TH-ST.

MEN WANTED
for miscellaneous, interesting day work.
Plastic Binding Corp.
732 S. Sherman

MEN
Also 4-F Men
for communication carriers.
40 hr. week, time and ½ overtime.
Hours and location to suit convenience.
POSTAL TELEGRAPH
S. M. Lesko, basement, 166 W. Van Buren.

MEN—55 TO 65
BOYS—16 TO 18
for light factory work in large South Side dry cleaning plant; chance for advancement; vacation with pay. The Michigan Cleaners, 1339 W. 63d-st. Normal 5400.

FREIGHT HANDLERS
OVERTIME AFTER 8 AND 40 HOURS.
NATIONAL CARLOADING CORP.
Door No. 5, House No. 3, 13th-Clark-sts.

FREIGHT HANDLERS
PART TIME OR FULL TIME,
BETWEEN 9 A. M. AND 9 P. M.
Burlington Transportation, 432 W. Polk.

PORTER
Colored; ready-to-wear store; excellent salary; draft exempt. Apply in person; do not phone. Quality Shop, 1109 E. 63d.

WHOLESALE GROC. WAREHOUSE worker, 77½c per hr., overtime after 40 hrs.; steady work. Franklin MacVeagh & Co., 1347 S. Clinton. Canal 2500.

WATCHMEN
$30 per week for 6 nights; permanent. Apply 209 W. Jackson. Room 212.

MEN—Inexpd.; with liking for machines; to work in shop doing 100% war work; pay 80c hour plus overtime.
Randolph Laboratories, Inc., 8 E. Kinzie.

MEN and boys—Learn to adjust and operate envelope machines. Apply until 11 p. m. Columbia Envelope Co., 345 W. Hubbard. 5th fl.

HANDY man—In woodworking shop; easy work; good wages for steady man. Chicago Cedar Craft Mfg. Co., 1049 N. Paulina.

FOR bowling alley—Clerks, porters, floor men and pin setters. Full or part time. Paid daily.
Lakeview Bowling Alley, 3239 N. Clark.

PORTER—STORE; NO. SIDE; STEADY; no Sun.; top wages. Apply 11 a. m.-3 p. m. SCHLOSSER'S BAKERIES, 4822 N. Linc.

ELDERLY man—For magazine and soda stand. Apply Leo Falk, Stand No. 4, La Salle Street Station.

MEN—Colored; 18 to 50 years; steady work; essential industry; street cars and L road to door. 315 W. Grand.

TRUCK helpers—Good pay; time and ½ over 40 hrs. 201 South Water Market. Hay. 7900.

2 MEN—For warehouse work and exterminator, with or without exper. Part time or steady work. 7417 Stony Island.

AUTO simonizers and washers—Colored, top pay and good working conditions.
MURPHY DODGE DLR., 2650 N. Cicero.

HELPER—On rubbish truck. Apply 6:30 a. m. Citizens Service Bureau at 1120 Jackson-blvd., rear.

MEN [3]—45 or older, to wrap packages, 40 hr. wk.; $22. Miss Greenwood, 712 Federal-st., 6th floor.

MAINTENANCE man—Light work around home and yard. Good pay. Call at 318 N. Central-avenue, Austin.

GARAGE ATTENDANT.
Nite work; $34.20+. 215 W. Washington.

MECHANIC'S helpers—Must be able to wash cars. Good pay. 925 S. California.

NIGHT WATCHMAN.
SEE MR. POWELL. 111 N. CANAL.

HELPER in garage—No washing; chauffeur's license. 2421 N. Western.

COLORED men [2]—Service station work; days only; $30. 5048 Cornell-av.

ERRAND boy or elderly man—Bicycle furnished; Loop. 120 S. La Salle, Rm. 513.

ELD. man—Marr., mge. furn. bldg.; $37.50 wk. frt. 1½r.apt. Address J 276, Tribune.

HELPER—Rug cleaning plant, 70c per hr. Time and ½ aft. 44 hrs. 1112 N. Clark.

MAN—40 yrs. or over for delivery service.
J. EMHORN, 939 E. 63d-st.

MEN FOR LIGHT FACTORY WORK.
Apply 2512 W. Monroe-st.

LABORERS—Bldg. matl., coal yards; stdy. Chicago Firebrick Co., 1467 Elston-av.

MAN—For light factory work; 60c to start. Gross Hat Co., 1811 W. North-av.

PORTER—Day work. Good pay. Revere Electric Mfg. Co., 2949 N. Paulina-st.

LAUNDRY night man—Knowl. of high pressure boiler nec. Apply 6962 Cottage Gr.

MEN—FOR LIGHT FACTORY WORK.
APPLY 2512 W. MONROE.

MESSENGER—Loop office; foot work and driving; gd. hours; good wages. Har.2400.

MAN—White or colored; part time work. 159 W. Washington. Dea. 1656.

MAN—For candy or beverage delivery. N. side. Salary and comm. Div. 1771.

HELP WANTED—MEN
Miscellaneous.

RAILROAD
Switchmen
Telegraphers-Printer Oprs.
(Multiplex)
Telegraph Construction
Gang—Linemen, Ground
Men and Helpers
Machinist Helpers
Freight Handlers
Car Repair Helpers
Storekeeper Laborers
Commissary Helpers
Yard Clerks
Signal Man Helpers
Roundhouse Laborers
Section Laborers
C., B. & Q. R. R.
Room 200, 547 W. Jackson
If now employed in essential industry a statement of availability is required.

MEN—BOYS
No Experience Necessary
Packers
Janitors
Truckers
Laborers
Watchmen
Bench Hands
Stock Selectors
Freight Handlers
Brass Mill Helpers
Rubber Molders' Helpers
Power House Helpers
WESTERN ELECTRIC
Loop: 39 S. State-st.
9 A. M.-7 P. M.
Main ofc.: 23d-pl.-Cicero
8 A. M.-7 P. M. SUN., 10 A. M.-2 P. M.

WESTERN
UNION
Wants Men and Women
50 Years and Older
427 S. La Salle-st.
DAILY 8 A. M. TO 5:30 P. M.

AIRCRAFT
TRAINEES
DOUGLAS
GOOD PAY.
Limited number of openings; good pay from first day; nothing to buy; learn aircraft trades. Apply at once at Plant Gate 10, Mannheim and Higgins-rds., 8 to 3 daily except Sunday; or Branch, 4070 Milwaukee-av., 12 to 7 p. m. daily except Sunday. Bring birth certificate with you.
DOUGLAS

Essential Industry
NEEDS
Dock Men.
Packers.
Receiving Room.
Helpers.
1736 N. Springfield

Railway Express Agency
Openings for 40
Express Handlers
Mechanics
Garage Men
Between ages 17 and 55; 44 hour week.
EXTREMELY GOOD PAY
Apply Employment Office,
410 North Milwaukee-av.; between 8:30 and 5 p. m. See Mr. Karris.

YOUNG MEN
TO LEARN WASTE PAPER BUSINESS. GOOD OPPORTUNITY FOR SUCCESSFUL FUTURE.
APPLY
Thomas Paper Stock Co.
860 W. EVERGREEN.

Men, 21 or Over, with Cars
DAY-NIGHT AND WEEK-END WORK.
North and west side men for message deliveries in vicinity of home.
Bring driver's license and soc. sec. No. Apply empl. mgr., days til 8 p. m.
WESTERN UNION TELEGRAPH CO.
417 S. La Salle.

COACH CLEANERS
White or colored.
No experience necessary.
C. & W. I. R. R. CO.
APPLY 448 W. 51ST-ST.

MEN
To assemble orders in shipping department. Day or night work. Apply F. Deishly,
NATIONAL BISCUIT CO.
1018 W. Washington.

RETIRED MEN
Keep active by doing some work each day. We need full or part time help. Easy work; good pay; steady. See Mr. Davis, Y. M. C. A., 3210 Arthington-st.

MEN
Labor work; white or colored; steady or part time work; day or night shifts; no exper. necessary. 4310 SHIELDS-AV.

MEN—4
Warehousemen, packers, order fillers. No experience necessary; permanent positions. Vaughan's Seed Store, 601 Jackson.

Laundry Routemen (2)
Exceptional opport. on 2 suburban routes now earning $60 a week. Could earn $80 a week. 759 S. Cicero-avenue.

PIN SETTERS—Earn up to $50 weekly. Full or part time; experience unnecessary. Paid daily; come in evening ready for work. LAKEVIEW BOWLING, 3239 N. Clark.

SHIPPING clerk—For clothing factory mfg. uniforms for U. S. army; excellent wages; assured future. Sternstein Bros., Inc., 500 S. THROOP.

BOYS and men—Over draft age; stockroom helpers; no heavy work; no experience necessary; steady; good pay.
Apply Paper Box Corp., 2318 S. Western.

FURNITURE MOVERS
Apply 2223 Milwaukee-av. at 7:30 a. m., ready for work, or call Hum. 1027.

FIREMAN
good salary plus excellent meals. Blackhawk Restaurant, 139 N. Wabash.

PIN SETTERS—From 9 a. m. to 4 p. m.; regular leagues every week day; earn $10-$15 per day. Apply 20th Century Recreation, 3253 N. Cicero.

MAN—WANTED FOR PERMANENT POSITION IN OUR SHIPPING DEPARTM'T. APPLY IN PERSON. JENKINS BROS., 1514 W. FULTON-STREET.

TRUCKERS—HELPERS—LOADERS, 70c PER HOUR. TIME AND ½ FOR OVERTIME. APPLY 237 E. GRAND-AV. 1ST. FL.

MEN—For warehouse; to do trucking.
ELDERLY MEN PREFERRED.
N. SHURE CO. 200 W. ADAMS.

MEN or boys—To work in pressroom; no exp. nec.; must have working certif. if minor; permanent. 3305 W. Harrison-st.

AUTO garage man—Col.; expd.; highest wages to rel. party. Refs. 7329 W. Grand. Lac. 1300.

MEN—Light factory work; no experience necessary; will train; top wages. Superior Electric Co., 1901 S. Indiana.

COAL passers—Middle aged; steady work, gd. working cond. and salary. Apply engineer's office 2537 Prairie-av.

MAN—To drive delivery truck; essential industry; good, steady job.
Michigan Cleaners. 1339 W. 63d-st.

MEN—For light factory work. Steady work. Overtime. Englewood Mill Work Co., 1534 W. 59TH-ST.

COUNTER man—For bowling alley. Dearborn-Jackson Recreation.
229 S. Dearborn.

STOCK HANDLERS.
No exp. nec.; good salary, perm. pos. Petersen Furniture Co. 4141 W. North-av.

MEN—Colored or white; exp. not nec.; $6 per day. LOGAN, 3319 Fullerton.

YARD man—7 a. m.-3 p. m.; good salary and 1 meal. Apply 1758 W. Harr., R. 107.

HANDY man—For maintenance; full or part time. Princess Pat, 2709 S. Wells.

JANITOR and Handy Man—44 hr. week. Cavanna Cleaners, 3501 N. Ashland-av.

COLORED porters [4]—For dept. store; $31 wk. Neisner Bros., 4058 W. Madison.

PORTER—Steady employment.
Hanan & Son. 36 N. Michigan.

JANITOR—Children's nursery; good salary; room, board, laundry; perm. Roc. 9300.

PARKING LOT MANAGERS AND HIKERS—BEST WAGES. 50 W. LAKE.

HELP WANTED—MEN
Miscellaneous.

NO AGE LIMIT
AT SPIEGEL, INC.
No Experience Needed
We need men to do warehouse work.
Truckers
Parcel Post Stampers
Stock Men
Pre-Packers
Order Fillers
Packers
Floor Receivers
Package Assorters
Elevator Operators
Master Receivers
Freight Handlers
Order Checkers
Pre-Assemblers
SPIEGEL, INC.
1038 W. 35th-st.

MILK ROUTE
DRIVER SALESMEN
BOTH DAY AND NIGHT ROUTES.
$49 Per Wk. Plus Comm.
INSIDE WORKERS ALSO WANTED.
We are an essential war industry. This is a full time job. Apply in person to Manager at Distributing Branch nearest your home—
836 Evergreen. 1834 Columbia.
4310 N. Kenneth. 1348 W. 103d.
4221 S. State. 6620 S. Wentworth.
7500 Central-av., River Forest.
1932 Ridge-av., Evanston.
571 Vine-st., Highland Park.
BOWMAN DAIRY CO.
284 EMPLOYES HAVE BEEN WITH US MORE THAN 25 YEARS.

ALUMINUM CO.
OF AMERICA
Needs men for the following work:
SHIPPING DEPT.
INGOT DEPT.
ROLLING MILL.
INSPECTION DEPT.
MAINTENANCE DEPT.
MACHINE SHOP.
YARD LABOR.
PLANT PROTECTION.
PART TIME WORKERS—4 HOURS.
EMPLOYMENT OFFICES:
47th-st.-1st-av., McCook, Ill.
3011 W. Cermak-road, Chicago.
[OR YOUR NEAREST U. S. EMPLOYMENT SERVICE OFFICE.]
Employment offices open
DAILY 8:30 A. M. TO 4 P. M.; SAT. 8:30-NOON; TUES.-THUR. EVE. 7 TO 9.

ATTENTION MEN!
STOCKROOM AND WAREHOUSE.
We have openings in all depts. Order pickers, packers, checkers, stockmen, shipping room, truckers, etc.; good salary; 40 hour, 5 day week; time and ½ for overtime. Apply
LIGGETT DRUG CO.
310 W. POLK-ST.

PERMANENT NOW
and
AFTER THE WAR
Large furniture chain has openings in various departments.
REFRIGERATION AND RADIO SERVICE MEN.
FURNITURE FINISHERS.
TRUCK DRIVERS AND HELPERS.
SHIPPING CLERKS.
WAREHOUSEMEN AND PORTERS.
GOOD SALARY.
GOODHOUSEKEEPING SHOPS.
3047 LINCOLN-AV.

WHY NOT UTILIZE
YOUR SPARE TIME
HANDLE MAIL AND BAGGAGE.
a few hours mornings or evenings.
For details, Employment Office,
CHICAGO UNION STATION.
516 W. JACKSON

EXTRA MEN.
WHITE—AS PLATFORM PORTERS IN LOOP HOTEL. PAY 60C AN HOUR. YOU CAN MAKE PLENTY OF TIME ALL THROUGH OCTOBER. APPLY PERSONNEL OFFICE.
PALMER HOUSE

IF YOU AREN'T 1-A
you'll be A-1 with us in any of our Food Depts.; permanent work with a starting salary up to 65c per hr., depending on experience; work clothing furnished; no Sundays or holidays; essential industry.
STOP & SHOP.
16 W. Washington. Room 210.

CAR SUPPLIERS
Colored. Essential war work. Apply
THE PULLMAN CO.
Storekeeper's office, Root and Dearborn, or 1449 S. Canal-st., or California and Grand-av., or 423 N. Sacramento-av.

LABORERS
Warehouse; between 40 and 50 yrs.; stdy. work; food concern; 40 hrs. plus overtime; rate 71½c per hour. If you are employed in an essential industry do not apply. Corn Products Sales Co., 213 E. Illinois-st. See Mr. Oram.

MEN as part time investigators—Must live in vicinity of Diversey and Crawford or Montrose and Crawford and own automobile. All night work. An opportunity to convert your spare time into money. 10 or 12 hrs. per week will suffice. Permanent position. Essential business. Address E B 275, Tribune.

Bagg'e Mail—Truckers
C. & W. I. R. R. CO.
68¼ CENTS AN HOUR.
Apply Room 204, Dearborn Station.
47 W. Polk-st.

FREIGHT HANDLERS
ESSENTIAL INDUSTRY.
70c per hour, 80c after 30 days; time and one-half after 8 and 40 hours; experience unnecessary. Apply North Pier Terminal Co., 509 E. Illinois.

MEN—Several, with or without exp., for sanitation or exterminating work; steady job; good salary, car allowance; special auto rating for gas and tires. Lien Chemical Co., 4353 N. Avondale, ask for Mr. Gretz.

WATCHMEN!
ESSENTIAL BUSINESS, INSIDE WORK. $28 TO $35 A WK. APPLY RM. 1308, 211 W. WACKER-DR., AFTER 10:30 A.M.

MEN—Factory Work
70c PER HOUR TO START
415 W. SCOTT.

MANUFACTURER wants white men past draft age for factory work, also shipping clerk—Minimum start 85c per hour plus overtime. Acme Printing Ink Co., 1315 W. Congress-st.

MEN—For shipping and stock work in food processing plant. Good opportunity for advancement. 40 hour week. Time ½ for overtime. Apply Continental Coffee Co., 371 W. Ontario.

FULL OR PART TIME
Collectors, 3, to collect regular monthly accounts. Must be local man. Room 400. 222 N. Wells.

COLLECTORS—PART TIME.
Newspaper accts.; 8:30 a. m. to 2:30 p. m.; can work all or part; good pay. Rog. Pk. 0111, aft. 10 a.m. Rog.Pk. News Agcy.

Our Jobs Last for Years
Men for steady jobs; good pay while learning; near L or surface. See or phone Mr. Jones, Del. 4080, 849 N. Franklin-st.

ELDERLY man—For elevator work in hospital; also man for odd jobs; good salary and meals. Edgewater Hospital, 5700 N. Ashland. Longbeach 4242.

HANDY MAN—Some radio exp., for shop and outside work. Excel opportunity for ambitious young man. Paid vacation. Lake Shore Radio Co., 3204 Broadway.

MAN—To take charge of small public garage; nights; must be able to do general garage work; permanent position for right man. 4640 N. Clark-st.

MAN or Boy—Active; for cleaning office and warehouse work; full or part time; 8:30 a. m.-4:30 p. m. Apply Mr. Glenn, 900 N. Franklin-st., Rm. 301.

YOUNG MAN—White; 18 to 25; for light, diversified work assisting owner of leather novelties factory. Apply 3d floor, 1029 S. Wabash-av., after 10 a. m.

Helpers on Ash Trucks
$42 per week. Steady. C. & S. DISPOSAL CO., 5958 W. Roosevelt-rd. Room 6.

MEN AND WOMEN.
No experience necessary.
CONSOLIDATED BISCUIT CO.
1465 W. 37TH-ST.

VENETIAN BLIND WORKERS—All departments; good pay, bonus.
WESTERN VENETIAN BLIND CO.
5th floor, 351 E. Ohio-st.

PORTERS
Permanent work; $95 month and meals; 2 weeks' vacation. Apply 956 E. 58th-st.

COAL HIKERS AND TRUCK HELPERS. Day or piece work. Western Fuel Co. 4900 W. Lake. 2627 W. Adams.

MEN—At coal yard; full or part time; 73c hr.; outside coal yard on pc. work rate. HOLLAND COAL CO., 1441 Magnolia.

LABORERS—EXPERIENCED.
for construction work; scale paid. 4049 W. Grenshaw, between 8-9:30 a. m.

ESSENTIAL industry—Wants ice puller and storage rm. men. Apply 508 North-blvd., Oak Park. Austin 0420. Euclid 93.

TRUCK drivers and light indoor work. Lou's Flower Shop, 3643 N. Western-av.

PIANO MOVER.
Luke McLaughlin, 306 S. Wabash, 1st rear.

NIGHT watchman and porter—Good refs. ARTISTIC CLEANERS, 739 S. Cicero-av.

HELP WANTED—MEN
Miscellaneous.

RAILROAD
Shop Mechanics
Engine House Laborers
Car Shop Laborers
Trackmen
Coach Cleaners
Telegraphers
Freight Truckers
Painters
Carpenters
Messengers
and various railroad work available on interview.
APPLY IN PERSON.
PENN. R. R.
Room 208, 323 W. Polk-st.

COLORED MEN
25 TO 50 YEARS OLD
Roll Pilers
Loaders
Baler Helpers
Truckers
Wash Up Men
Day or night work available
Apply
407 E. 25th-street
SECOND FLOOR
8 a. m. to 4:30 p. m. Monday thru Friday.

Top Paying War Jobs
for
Lacquer Machine Opers.
Oilers
Hand Truckers
Laborers
Washing Mach. Tenders
ALL SHIFTS OPEN.
10% extra for night work after 6 p. m.
Automatic pay increase after 30 days.
It is desirable that you have convenient transportation to our Ordnance Plant at 54th and 16th-st., Cicero, Ill.
APPLY
Edison G. E. Appliance
5660 W. TAYLOR-ST.

The Chicago Screw Co.
Will select and train qualified men for highly skilled trades.
Must have high school math., preferably geometry. Good pay while learning. Must be draft free and interested in premanent work with excellent post-war possibilities.
Physically handicapped person with above qualifications acceptable.
OPEN DAILY 8 A. M.-5 P. M.
SUNDAYS, 10 A. M.-2 P. M.
1026 S. HOMAN-AV.

MAIL HANDLERS
BAGGAGE HANDLERS
TRACTOR DRIVERS
PARCEL CHECKERS
JANITORS
COAL PASSERS
TRACK LABORERS
48 hr. week, time and half after 8 hrs.
EMPLOYMENT OFFICE.
CHICAGO UNION STATION.
516 W. Jackson

ELDERLY Man—For errands and light inside wk. Quality Optical Co., 5 S. Wabash

PACKERS
ORDER FILLERS
now working only 40 hours who desire 25 to 30 hours' additional work per week.
6 TO 10 P. M.
Must be experienced in packing fragile merchandise for laboratory supply house
Personnel office open evenings by appointment. Call Wellington 2620.
Central Scientific
1700 IRVING PARK

SHIPPING CLERKS
Up to 50 Years of Age
Essential Food Industry
No Experience Necessary
We Teach You
Good Pay
Time and ½ Over 40 Hrs.
Farm Crest Bakeries
4550 W. Jackson

Active, Middle Aged Men
White or colored; for light work as janitor's helpers in clean, well-kept building; day or night work; overtime; permanent post-war jobs; some part time work also available.
BUCKLEY, DEMENT & CO.
1300 JACKSON-BLVD.

TRADE SCHOOLS—MEN

LEARN
REFRIGERATION
AIR CONDITIONING
at this old reliable school. 17th year. Evening class now forming. Phone, write, or come in for facts.
Utilities Eng. Institute
DIVersey 8633. 1314 W. Belden-av.

MACHINE SHOP COURSES.
4 to 8 weeks.
Lathe, Milling Mach., Shaper, Drill Press, Grinder. Also complete Machinist and Tool and Die. Day or Eve. Low Cost. FREE BOOK. Visit Shops. Write or Phone.
ALLIED SCHOOL
OF MECHANICAL TRADES.
609 W. Lake, Chicago. CHEsapeake 3300.

NEW JOBS OPEN
RADIO BROADCASTING—Learn now—Announcing, acting, script writing, etc. Speed-up courses, DAY or EVE. Phone WAB. 6762 or write or call
COLUMBIA COLLEGE
Fine Arts Bldg., Michigan near Congress.

Med. and X-ray Technicians
in demand for hospitals, laboratories, armed forces; practical training in hospital and lab.; day and evening classes. CHICAGO COLLEGE LAB. TECHNIQUE, 410 S. Michigan. Webster 3230.

REFRIGERATION
A better job or a business of your own; day or evening training.
COMMERCIAL TRADES INSTITUTE,
221 N. La Salle. And. 4080.

Industrial Engineering
Unless you're rich investigate this profitable prof. Insure your peace time job now. Call eves. Industrial Engineering College, 4000 Washington. Nev. 4329.

PLASTICS
YOUR OPPORTUNITY FOR SECURITY.
Visit, phone or write for literature.
PLASTICS INSTITUTE.
221 N. LA SALLE. CENTRAL 8373.

TRAINED TRAFFIC MEN NEEDED.
Learn Freight Transportation. Big Pay. Vital to war effort. Day-eve. Call-write
FREIGHT TRAFFIC INSTITUTE,
176 W. Adams-st., Dept. T-23. Sta. 2330.

GOING INTO THE ARMY?
You can be an X-ray and Lab. technician in Medical Div; higher pay; rapid promotion; 4 months' course; day or eve. Century College, 30 E. Adams. Fra. 8478.

LEARN INDUSTRIAL X-RAY.
Earn up to $400 mo. Free book sent. Century College, 30 E. Adams. Fra. 8478.

RADIO-TELEVISION PLASTICS-PLYWD.
American Television Laboratories.
433 East Erie-street.

LEARN WELDING—Arc or gas; all machine instruction. West Town Welding School, 1910 S. Kedzie. Roc. 4643.

BE an expert welder!—National Welding School, 5428 S. Ashland. Pros. 0056.

ILL. SCHOOL of Machine Shop Inspection
123 W. Madison. State 5998.

LEARN BARBERING—Earn while you learn. Day-eve. Weeden's, 1231 Madison.

TRADE SCHOOLS—MEN

TODAY AND EVERY DAY.
2,000 More Jobs in
Aircraft Industry.
War Mobilization Office wants 58 thousand new workers in airplane plants every month.
If you want BIG PAY war work with a peace-time future, TRAIN for an aircraft job now. Our instructors will get you ready in just 8 weeks and help you get a really BIG PAY job like thousands of our graduates are now holding. Ours is largest institution of its kind in America. Leading aircraft factories employ our graduates and are asking for more.
Easy Payments—$5 Starts You.
Day or Evening Training.
AMERICAN AIRCRAFT INSTITUTE.
Offices Open Daily 9 A. M. to 9 P. M.
936 West Chicago-av. Chesapeake 1188.
545 West 47th-street. Boulevard 4546.
709 West 63d-street. Wentworth 8616.

LEARN ELECTRICITY!
RADIO!
"LEARN-BY-DOING" on REAL equipment—DAY OR EVENING. Quick, practical training. Easy Payment plan. Job service. VISIT OUR FAMOUS SHOPS MON. or THURS. EVE. OR ANY DAY. CALL, WRITE, PHONE for BIG BOOK.
H. C. LEWIS, Pres.
COYNE ELECTRICAL SCHOOL,
502 S. Paulina, Chicago 12, Ill.
Phone SEEley 7722.

DRAFTING
Spare time day or evening courses in ELECTRICITY, RADIO, ENGINEERING, DRAFTING, AIRCRAFT, WELDING. Only 10 minutes from loop. Open eves. Call, write, or phone Calumet 8200.
CHICAGO TECH. COLLEGE
20 TECH. BLDG., 2000 S. MICHIGAN.

WELDING.
GOVT. APPROVED COURSE—30 DAYS.
AIRCRAFT.
TOOL-DIE-MACHINIST.
SPECIAL LATHE COURSE, $35.
AUTO DIESEL.
REFRIGERATION—AIR COND.
BODY AND FENDER.
GREER SHOP TRAINING.
Established 41 years. 41,000 grads.
2030 S. Wabash. Cal. 4600.

LOST AND FOUND

If you have not found the kind of position you are looking for, read the Salesmen Wanted Ads. Earnings of salesmen are unlimited and many concerns are looking for inexperienced people whom they can train.

ADDRESS book lost—Black; vicinity Damen-Belmont; Sat. eve. Rew. Lak. 0015.

BILLFOLD lost—Oct. 2; identification papers, registration cards, and driver's license needed. Reward. Sunnyside 0017. Shreve.

BILLFOLD lost—Black; so. loop store; Sat., Oct. 2; reward. Ports. 5392. Miss Madura.

BRACELET lost—Green jade; Friday; in Evanston; gift from son overseas; reward. Elmhurst 721R.

BRACELET lost—Chinese gold, with 5 jade bars; reward. Dorchester 0537.

BRACELET lost—Gold chain; I. C. between loop and 67th-st. Reward. Pla. 7043.

BRIEFCASE lost—Black; at Chicago N. W. station, Sat. Reward. State 4652.

COIN purse lost—Small, with dia. wedding ring, rosary; lib. reward. Ind. 9627.

DOG lost—Pekingese, brown, stomach rupture, bad right eye. Please ret. G. W. Murison at 5832 Stony Island-av. Rew. Lost 60th and Stony Island. Believed picked up by lady and escort in Packard 4 o'clock Sun. morn. Pla. 7828.

DOG lost—Last Monday; long haired hunting dog, black and white, 1½ years old; small; female; $25 reward. 13543 Brandon, Regent 9631.

DOG lost—Vicinity Thomas and Leavitt; black springer-cocker spaniel mixed; white breast, stub tail; child's pet. Hum. 7250. John Ziemba, 2144 W. Thomas.

DOG lost—Wire haired female; blk. and white; vic. Lincoln and Dickens. Lib. rew. Lincoln 0351.

DOG lost—42 lb. silver gray Huskie. So. Shore. Name Chop. Reward. Mid. 10251.

DOG found—Female wire haired terrier; well groomed. Prospect 8249.

DOG lost—Airdale Terrier; female; named Becky. Please phone Forest 2019.

DOG found—Irish setter; on U. S. 30 nr. Harvey, Ill. A. Marconi, 2440 S. Oakley.

DOG lost—Kerry Blue Terrier, male. Sat. p. m.; N. W. side. Rew. Skokie 2850 eves.

DOG lost—Brown and white Springer Span. Male. Rew. 7934 Oglesby. Sou. 0484.

GERMAN Boxer—Male; highly pedigreed; 13 mos. old; trained. L. C. Raymond, 765 S. Greenwood-av., Kankakee, Ill.

KERRY Blue Terrier found—Male; on N. W. side, Mon. Juniper 0679.

KEYS—Lost Mon. between Devon-Morse-av.-Bosworth-Greenview. Rew. Hol. 5817.

MONEY lost—Large amount; in vicinity of Madison and Dearborn-st.; Friday, Oct. 1st; reward. Worley, Saratoga Hotel.

PURSE lost—Brown fabric; Sat. eve.; nr. 64th-Evans; eyeglasses and papers of value to owner. Reward. Mrs. Demler. Andover 2215.

PURSE lost—Lge. brown; cont. wedding ring, driver's lic., etc. Rew. Vic. 25th and Kedzie. 1315 S. Claremont.

PURSE lost—Brown fabric; vicinity loop; reward. Mrs. White, Elmhurst 3017.

RATION book No. 3 lost—North W. side. Mrs. Ethel Falahee, Cap. 6567.

RING lost—Loop department store, restroom, 7th floor, Friday afternoon; sapphire surrounded by small diamonds and sapphire; sentimental value; liberal reward. Williams, University 8141.

RING and coin purse lost—Loop dept. store, Fri.; rew.; sentimental reas. Nev. 9129.

RING lost—Lady's gold, green Zircon; Tues. nite; keepsake; reward. Estabrook 3697.

SERVICE pin lost—Diamond V, 2 diamond stars. Reward. Ran. 5062 or Arlington Heights 342.

SUITCASE lost—Tan. On C. A. & E. train arriving 9:50 Sun. nite. Rew. Fair. 7618.

WALLET lost—Blk.; north side; Thursday; keep money, return other contents. Wyckoff, 2828 Pine Grove.

WRISTWATCH gold link bracelet lost—"L. M. K." initials; Sherman-av. between Lake and Grove-st., Evanston; about noon Wed., Sept. 29. Liberal reward. Mrs. W. G. Kimball, 9510 Ridgeway-av., Evanston. Skokie 4160.

WRISTWATCH lost—Sunday, vic. Broadway, Foster, Sheridan, Lawrence or Broadway car bet. Devon and Foster; rose gold, brn. cord band. Reward. Ph. Webster 4404. Har. 7477 or Hol. 5014.

WRISTWATCH lost—Lady's Bulova, yellow gold, with 2 dia.; Sat. noon bet. Diversey and Monroe. Rew. Lin. 0443.

WRISTWATCH lost—Lady's, white gold; 63d-Wentworth, Sun., Sept. 26; initials "L. H." on back. Rew. Went. 4431.

WRIST watch lost—Lady's gold Gruen, in loop; lib. rew. Sag. 4125 aft. 6 p. m.

WRISTWATCH lost—Lady's; vicinity 63d-Cottage Grove. Reward. Regent 1341.

WRISTWATCH lost—Keepsake; Wilson-av. L sta.; lib. rew. Herschel Miller. Sun. 9108.

WRISTWATCH lost—Bet. Sovereign hotel-Broadway. Keepsake. Rew. Shel. 0284.

WRIST watch lost—Man's Lord Elgin; vic. of Ohio-st.-McClurg-ct.; rew. Mah. 8831.

OFFICE FURNITURE AND DEVICES

WANTED FOR LARGE CORPORATION. Will pay your price; need 8 desks, safe, 3 files, 6 swivel and arm chairs, table, 1 piece or all. Bit. 6600. Apt. 203.

DICTAPHONES — NO PRIORITY REQUIRED; MODEL 12's; NEW GUARANTEE WITH SERVICE. WILL ACCEPT Older models in trade. Brunswick 5229.

CALCULATORS—COMPTOMETERS.
New and used desks, exhaust fans, ledger trays, letter opener, safe, dictaphones, book cases, check writers. Austin 8887

DESKS, CHAIRS, TABLES.
Safes, recep. room furn.; new and used. R. W. McGRATH, 1672 West Ogden-av.

BUY OR SELL—SAFES, VAULT DOORS, AND MONEY CHESTS. MOSLER SAFE CO., 214 W. JACKSON. RAN. 0211.

35 SCHOOL desks 22x28, with chairs; used desks, chairs, tables, files; bargain. GEISER, 130 W. LAKE. DEA. 3788.

2 ADD machs., bluept. cab., steel files, steel lockers, steel shelving, steel and wood desks. 526 S. Dearborn. Wab. 0956.

DICTAPHONE outfit—Recorder, transmitter, and records; perfect condition. Room 609, 230 E. Ohio-street.

WANTED—By large corporation. Adding machine, comptometer, desks, files, lockers, and safe. Humboldt 6642.

USED OFFICE furniture, desks, chairs, etc. KENDRICK, 218 W. Jackson. Cen. 4324.

EXECUTIVE desks, files, storage cabinets. Tablet arm chairs. Harrison 6450.

WANTED—300-500 used steel lockers, size 18x18x72". Address E B 471, Tribune.

DESK—KNEEHOLE, MAHOGANY.
ARM CHAIR—SWIVEL. IND. 8775.

OFFICE machines of all kinds—Save half. Pruitt, 425 N. La Salle-st. Del. 4900.

PERSONAL

SUITABLE compensation for information concerning present location of Alice Williams, former air line stewardess. Bayport 5846, betw. 8-10 p. m.

PURCHASED Tasty Food Shop, 141 S. Cass, Westmont—Not responsible for debts contracted by any one but myself. Albert L. Swander.

NOT responsible after Sept. 13, '43, for debts contracted by any one other than myself. Jacob Loesch, 533 W. 40th-pl.

HAVE purchased P. J. Drews Grocery, 7505 W. 58th-pl., Summit, Ill. Responsible for my own debts only. A. PARLIN.

PURCHASED Am. Wind. Shd. Clnrs.—Not resp. for debts incurred before Oct. 3, 1943. S. P. Holisk and Lola Moneyhan.

HARRY MAURICE TEMPLIN—Call me. Euclid 7713. Margaret Hester.

JUNE B. N.—Urgent; please phone immediately. Midway 1115, please. Virginia.

CLARA—Everything is O. K. Do come home. PAT.

NOT resp. for debts other than my own. John H. Hatcher, 538 W. Diversey-pkwy.

RESPONSIBLE for my own debts only. Edward Buikema, 108 S. Scoville, Oak Pk.

BUSINESS PERSONALS

MISSING PERSONS LOCATED.
Refund if not located. Also proof of birth established for birth certificates.
Mr. Daugherty, 140 N. Dearborn. Ran.2392

LET me be your alarm clock. Day or nite service. NORMAL 7980.

EMPLOYMENT AGENCIES—WOMEN

"MONARCH"
2 chem. lab. assts., $35
SECY. TO MGR., $195
STENO.-SUPERVISOR ....$175-$200
SECY. TO COMPTROLLER........$185
SECY. TO CHEMIST..........$35
LEGAL STENO. $40
STENO.-SECY.—Technical dict......$37.50
STENO.-SECY.—Adv. dept. $175
STENO.-BKKPR.—Empl. pay fee.....$140
STENO.—State, typist; know comp. No fee $140
STENOS., $30-$40
LITE STENO.—Record clerk.........$30
STENO.—Receptionist $30
LITE STENO.—Cut stenc., adv. dept..$125
N. C. R. No. 3000—5 day wk........$35
PERSONNEL Interviewers, typists..$32.50
BURROUGHS BKKPRS., No. 7800..$150
ACCT CLERKS—Some exp...........$140
F. C. bkkpr., 5 days, $175
TYPISTS—All locations...........To $140
GEN. OFFICE—Lite bkkpg.; 5 days...$40
FILE CLERKS—All locations..........$28
COMP. OPRS., typists—Payroll exp...$40
ASST. BOOKKEEPER $140
BILLERS ....To $135
FACTORY GIRLS, $42
AGE 17-50.
NO EXPERIENCE NEEDED.
COLORED GIRLS
No Experience Needed
Go to Work Today
Start at $26 to $32 Wk.
COLORED office girls..............To $125
COLORED Typists $25
COLORED H. S. or college, chemist.$30+
COLORED girls, some college..........$31
COLORED tall girls...............$32
COLORED girls for nites..............$30
ALL JOBS FULLY GUARANTEED.
"MONARCH"
19 West Jackson-blvd.
JUST WEST OF STATE-STREET.
TELEPHONE WABASH 6911.

REGISTER NOW
[No registration fee.]
WITH
Mrs. Krebs or Miss Smith
STENOS.-SECYS.
SECRETARY—Loop $173
STENOGRAPHER—General $150
BEGINNER Stenographer—Mich.-av..$130
STENOGRAPHER—Loop; 5 day.....$130
SECY.-STENO.—1 girl office; lp.....$165
5 STENOS.—Lp.; 5 day; La Salle-st..$145
BOOKKEEPERS
PAYROLL-ACCOUNT.—5 da.; Nr. N.$175
F. C. BOOKKEEPER.........Bonus+$195
Burroughs Bkpr.—5 da.; No. 7800..$130
CLERICAL
STATISTICAL Typist—Loop; 5 da..$150
TYPIST-BILLER—West; 5 day......$140
DETAIL CLERK—Good at figures..$135
FILE CLERK-TYPIST—Loop..........$130
TELETYPE OPERATOR—5 day.......$125
SWITCHBOARD-TYPIST—Loop $120
INFORMATION CLERK............$110+
200 FACTORY WOMEN
EXPERIENCED OR
INEXPERIENCED
Prec. inspectors.90c | Gen. factory......70c
Lrn. inspection.65c | Punch press.....80c+
Assemblers ....75c | Lrn. lathe........65c
W-A-B-A-S-H
15th floor. 202 S. State.

LIFE TIME POSITIONS
AT
No Charge to Applicant
In rapidly growing Loop Bank for women, married or single, any age, experienced or inexperienced, as
Adding Mach. Oper.
Burroughs Bookkeeper.
I. B. M. Operators.
Mimeograph Oper.
Steno.-Secys.
File Clerks.
Savings or Coml. Tellers.
Good starting salaries, excellent working conditions; no red tape to qualify.
OR YOUR CHOICE OF
FOLLOWING POSITIONS
IN FINEST COMPANIES.
Credit Clk., Files, Statements.........$175
11 Steno.-Secys., loop $150
6 Burr. Bkkprs., any exp..........To $146
Steno.-Dict. Oper., R. E. $135
Personnel Asst., Psch. Deg., yng.....$130
F. C. Bkkpr., N. W. $160
21 Typist-Clerks, all locs..........To $150
Asst. Bkkpr., S. W. $140
Teletype-Light Steno; loop $130
Swbd. Oper; loop $130
Typist-Light Swbd.; loop $115
Safety Dep. Vlt. Clk.; any age.......$115
Ins. Policy Writer; loop.............$125
5 File Clerks; loop and north.........$110
I. B. M. Opers.; bank exp............$125
Beginners; H. S. not req.........To $100
FINANCIAL PERSONNEL
30 S. LA SALLE-ST. FRA. 2058.

Better Paying Office Pos.
[NO REGISTRATION FEES.]
BKPR.-L'T STENO.—1 GIRL OF'C., $185.
25 STENOS., $130-$175
Steno.-Secy., North, $175
Steno.-Secy., So. West, $150
STENO.—LOOP, 5 DAYS, $150.
STENO.-RECEP.—Radio, $130.
TYPISTS—ANY AGE, $110-$140.
AUDITOR, $200-$225
F. C. BKPR.-TYPIST, $185.
BILLER TYPIST—FREIGHT, $175.
BEG. STENOS., $120
CHEMISTS
PHYSIOLOGIST-BIO. CHEM., $250.
BACTERIOLOGIST—DAIRY, $150.
ANALY. CHEM.—DAIRY PROD., $195.
ANALY. CHEM.—FATS, OILS, $150.
RES. ANALY. CHEM.—VITAMINS, $175.
S-H-A-Y
30 W. Washington Cen. 9800

FACTORY FORELADY, $45
COLORED TYPISTS, nights..........$36
Tall Colored Girls, $33
TO LEARN BRANCH ASSEMBLY WORK.
DEFENSE FACTORY.
COLORED GIRLS, $29
To learn light machine work; choice day or night shifts; 100% war work.
COLORED GIRLS, $26
To learn inspection or assembly.
Punch press ..60c+ | Gas welders......70c
Cashier-Food Check, $30, m.
LINEN ROOM, club..............$75,r.b.
6 Colored Nite Janitresses..........54c hr.
COLORED, canteen wagon.......60c hr. m.
COLORED ELEVATOR, will train...$90
COLORED, pastry and pantry...$130, m.
Store attend.$26.40 | Col. dishwash.$25-35
JACKSON
24 East Van Buren 2d fl.

8 Personnel Assistants
Receptionists, any age, will teach.
Switchboard oprs.—Any age, will teach.
Supervisors ..$180 | Switchboard opr.$135
Asst. purch...$150 | Correspondents..$150
Beginners, any age, $123.
Light Factory, $30-$40
LEARN WELDING, ANY AGE, $30.
COLORED JOBS, $35
Any age; will teach; big future.
CENTURY 30 E. Adams, 4th Floor.

CRAIG AGENCY
209 SO. STATE, ROOM 708.
Genl. led. bkpr., N. S...$200
Stenos. and secys..$130-175
Sales correspondent.....$150
ACCTG. CLK. with steno. ability to assist Comptroller; 5 days.........$150
TYPISTS—Beginners and expd.; Loop and out.; salaries to...............$130

TANNER PERSONNEL
135 S. LA SALLE. FRA. 5992.
LEGAL stenographers—sm.-lge. off...$150
STATISTICAL clk.-typ., research, to.$175
SECY.—college training $150
2 BILLING clerks and typists to...$135
2 SWITCHBD.-typists-recept.........$130
TYPISTS—good at figures..............$115
A-1 TYPIST—Dictaph. oper............$130
OTHER POSITIONS NOT LISTED.

Colored Factory Girls
COL. GIRLS—LEARN SHOP $31
COL. WOMEN—Lite factory..............$29
COL. GIRLS—LEARN WELDING.......$25
COL. GIRLS & BOYS—After schools.69c
COL. GIRLS—LITE; IN LOOP.....60c hr.
Available, 36 W. Van Buren

Zinser Personnel Service
140 S. DEARBORN-ST.
High school and university graduates; openings for beginners and experienced secretaries, stenographers, typists, clerks, bookkeepers, cost accountants, and professional young women.

CORBOY-CALVIN
STENOGS.-SECYS., TYPISTS, BKKPR., CLERKS-SWITCHBOARD.
FILE CLERKS-COMPTOMETERS-ETC.
20 W. JACKSON. WABASH 9284.

Occupational, 310 S. Mich.
SECY. to pres.; near North..........$175
MANY STENOS., SECYS.......$130-$150
BOOKKEEPERS—F. C. ....$150-$175
TYPISTS, clerks, swbd. $130
CORRESPONDENTS—Sales $150

3 GENERAL OFFICE TYPISTS.......$125
STENO.-SECRETARY—5 DAYS......$150
PBX-BILLER $125
S. S. CONSOLIDATED, 1105 E. 63D-ST.

COLORED girls, women—Factory. 5534 S. State-st., Englewood Agency.

EMPLOYMENT AGENCIES—WOMEN

CHEMISTS
BACTERIOLOGIST—Asst. in bacteriological and microbiological studies. Work includes preparation of media, toxicity studies with bacteria, maintenance of stock cultures.
REFERENCE LIBRARIAN — Library is technical; scientific background of chemistry and reading knowledge of German necessary.
MICROSCOPY AND ANALYSIS ASST. — Work is general laboratory assignments, preparation of slides for micrometry and gradual training in technics of certain analysis.
The above positions are with a well known organization and offer a wonderful future. The salary will be scaled to the individual's performance, technics, experience, and capability.
SEE TOM COFFER
Jr. Acct.—1 yr. job. cost exp.........$215
Sec'y to adv. mgr.—5 day.............$175
F. C. Bkkp.—1 girl office., loop......$175
Legal Stenographer, loop..............$160
Burroughs Bkkp. No. 7800.............$150
Secretary—Michigan-avenue $150
Asst. Bkkp.-Steno.—5 days............$150
Statistical Typist—Loop...............$150
Asst. Pay Roll Clk.—N. C. R. 3000..$150
R. R. Reservation Clerk...............$140
Asst. Bkkp. Typist—5 day, loop....$140
Receptionist-Lite Steno.—Loop.........120
Gen. Office Clerk—5 day, loop.........120
MOLENE
BANKERS BLDG. 105 W. ADAMS.

STENO. ENGINEERING—LOOP
Employer will pay fee $160
STENO.—MICHIGAN-AV.
Employer will pay fee..............$150
STENO.—MICHIGAN-AV.—44 HOURS.
Good beginner will do..............$145
TYPIST-CLERK—PAY ROLL DEPT.
Beginner [south]—48 hrs............$150
LEGAL STENO.—LOOP $165
BEGINNER KEY PCH. opr., loop $120
Key punch operators, stenos., secretaries, typists, billers, machine bkkprs., asst. bkkprs., posting clerks, ledger clks., switchbd.-typists, statistical typists, time-keepers, pay roll clerks, file clerks, mail girls, page girls, etc. ....$125-$160
LIBRARIAN, $200
Chem. major, 25 to 30 years.
CHEMIST—Chem. major bact., min. $180
CONTROL CHEMIST—Leave city.....$175
DRAFTING and TRACING.....$130-$200
FACTORY, $35-$50
FACTORY, $32-$46
DEFENSE OR NON-DEFENSE.
DAYS OR NITES
10 ASSEMBLERS—EARN 65c-$1 hr.
COLORED GIRLS
Earn $26-$35
COLORED ARC WELDERS..65c+bonus
COL. FREIGHT HANDLERS.........59½c
COL. FACTORY BEGINNERS AND EXP.
BEST WAGES! DAY OR NIGHT!
OUT OF TOWN GIRLS
WE SPECIALIZE IN JOBS FOR YOU!
CADILLAC
"THAT FRIENDLY AGENCY!"
5TH FLOOR, 220 S. STATE

"TRIANGLE"
Gertrude C. Bayne, Mgr.
SECY.—LOOP; 9-5..................$225
CREDIT MGR.—RETAIL EXP.......$200
AUDITORS—AIRCRAFT MFG........$250
SECY.—ADVERTISING $195
SECY.—LAW OFC......................$175
SECY.—5 DAYS.........................$150
SECY.—FINE SMALL OFC...........$150
SECY.—A-1 FIRM; SOUTH..........$175
SECY.—SALES MGR.; 5 DAY........$150
F. C. BKKPR.—SMALL OFC.........$185
COMPT. OPER.—LOOP................$150
N. C. R. No. 3000—PAY ROLL......$150
STENO.—Nr. N.; 9-4; 5 DAY.......$135
P.B.X. TYPIST—LOOP; 5 DAYS....$125
P.B.X.—RECPT.; SMALL OFC.......$140
TYPIST—SMALL OFC.; 5 DAY......$140
RECORD CLERK—5 DAY.............$130
FILE CLERK $130
SECY. PERSONNEL DEPT.; 5 DA..$130
CLK.—GD. AT FIGS.; 5 DAYS......$140
P. B. X.—SUBURBAN $150
ASST. BKKPR.—SM. OFC.; 9-5.....$150
TYPIST—LRN. BILLING; 5 DAY...$140
GENL. OFC. TYPIST—LOOP.........$140
FILE CLERK—FEE PAID.............$120
15 TYPISTS, CLKS., ETC.....$110-$150
"TRIANGLE"
202 S. STATE-ST., 4th FLR.

TUCKER PERSONNEL
120 So. La Salle-st. Suite 963.
Copywriter, retail exp., loop....To $175
Steno. stat., research bkgrd., lp....To $175
Gd. steno., under 30 yrs., loop.......$140
Secy., Michigan-av. shop ......$150-$175
Secy. to buyer, 5 days...................$150
Secy., west, nice office..................$150
Steno.-dict. oper., 5 days.........To $150
2 legal stenos., loop...............$150-$175
Stenos., F. C. bkkpr., loop....$140-$160
Steno., La Salle-st., 5 days.............$143
Lite steno., swbd., loop..................$125
Gen. ledger, posting, north.............$150
2 gd. typists, teach Ediphone, lp.....$120
3 Ediphone opers., loop..........$125-$140
2 correspondent clks., loop....$130-$140
3 clks., acctg. dept., will teach.......$115
2 stat. clks., C. P. A. bkgrd., loop...$150
Rel. swbd. oper. and filing..............$110
Typist-billers, loop $135
Beg., teach pay roll, 100% war......$115
Clerk, do posting, phone work.........$110
Typist, do coding-detail clerk.........$120
Typist, filing, 5 days....................$125
Typist, ins. Co., fire, exp., loop......$115
Longhand stat. clerk, some comp.....$125
Comp., mostly adding, loop.............$130
25 openings, beg., stenos. & clk.$100-$130
CENtral 3663.

For Better Positions
SEE
E. J. Cooney—
Francis Wagner
COPYWRITER, $225
Burroughs Bookpr...$37.50
Gen'l Ofc. Payroll........$150
Comptometer op., 5 da.$130
N. C. R. Bookkeeper....$150
Beginner Typist, 5 da..$130
Gen. Corres.-Clk. 5 da.$130
Steno., take chge. dept..$160
Steno., 44 hours...........$138
Steno., Lp., 5 da.$125&bon.
REDUCED FEES!
Glader Corporation
110 S. Dearborn-st. 4th flr.

No Registration Fees
Secretary to travel entire country; some bookkeeping $150
Spanish stenographer, loop..........$175
Comptometer operator $180
3 timekeepers; 5 days..................$140
3 receptionists; no exp..................$125
Accounts receivable bkkpr.....$150-$200
5 DAY WEEK JOBS, IN LOOP.
UNITED
EMPLOYMENT SERVICE
209 S. STATE-ST., 14TH FLOOR.
WEBSTER 2900. ALL EXTENSIONS.

PERSONALIZED SERVICE
OFFICE OPEN TILL 8 P. M. each Eve.
STENO.—Sec. Editorial dept.....$40 Wk.
STENO.—Sec. Promotional; loop. 40 Wk.
STENO.—Sec. small loop office.... 35 Wk.
STENO.—Sec. to Adv. Mgr.; 5 day 35 Wk.
STENO.—Sec. to Adv. Executive. 35 Wk.
MGR.—Office supervision; loop... 40 Wk.
CLERK—Production dept. .... 38 Wk.
CLERK—Knowl. Bkkpg.; train.. 35 Wk.
CLERK—Relief switchbd. opr..... 35 Wk.
BEGINNER Steno.—Will train..... 30 Wk.
THE HONES COMPANY
14 EAST JACKSON-BIVD., ROOM 1515.

DAVIS
STENO.—PERS'NEL DEPT., lp., 5 da.$130
STENO.—NORTHWEST—5 days ...$137
STENO.—JUNIOR, loop, 5 days......$125
CLERK—LITE STENO., southwest..$150
CLERK-TYPIST—Loop; 5 days.......$130
CLERK—Good figs.; loop; 5 days...$130
TYPISTS—All locations ....$115-$130
COMPTOMETER OPER.; lp.; 5 day.$130
7 S. DEARBORN RM. 1206

HOSPITAL hskpr.—Inst.........$150, B. R.
Htl. hskpr.$125,r.b. | Desk clerk.......$120
Hse. mothrs.$65,r.b. | Clerk typist $35
Cafet. suprvs...$40 | Caf. dieticians.... $40
Hospital couples...........$175, B. R. L.
Asst. purchasing agent, nuts, bolts...$40
Timekeeper .. $35 | Factory, wh.-col.65c
Restaurant-hotel-hospital jobs.
SHAY, 1009 N. State. Del. 7400.

SEC., Steno.....$150 | Stenos. $35
Typing, G. O...$30 | Bkkprs. $40
Asst. Bkkpr....$32 | Clerical $30
Girl, cost dept.$130 | Filing $20
Many openings for beginners.
ROYAL, 37 W. JACKSON

REDFIELD PERSONNEL
Assistant to purchasing agent......$175
Full charge bookkeeper $175
STENO. secy. $135
Bright beginners $115
5 S. WABASH, SUITE 1511.

10 GIRLS-DEFENSE
TRAIN, LP., ST., $40, 30 DAYS, $50.
20 COLORED GIRLS
LOOP, STEADY WORK, START $36.
ARROW, 33 W. Jackson

HOUSEKEEPER—$135 RM.
Floor hskpr...$100 | Hotel clerks.....$100
Lin. rm ....$100 | PBX Type..........$100
20 COLORED GIRLS, $26.
Learn power mach; no fee charged.
Modern, 21 E. Van Buren.

HELP WANTED—WOMEN
Stores and Offices.

AAA-1 OPPORTUNITY
100% WAR PLANT WITH BETTER THAN AVERAGE FUTURE PROSPECTS NEEDS:
TYPISTS
Dictaphone Opers.
Comptometer Oper.
File Clerks
Sr. Clerks
Bookkeeper
Messengers
Mail Clerks
Ditto Operators
APPLICATIONS WILL BE ACCEPTED AT OUR DOWNTOWN OFFICE. 20TH FLOOR, 228 N. LA SALLE, AND
Stewart-Warner Corp.
2750 N. Wolcott

A Business Opportunity for High School Graduates
YOU HAVE EXCELLENT OPPORTUNITIES FOR PROMOTION TO GOOD POSITIONS IN THIS BANK. NO EXPERIENCE REQUIRED. TRAINING CLASSES WILL HELP YOU MAKE PROGRESS, WITH REGULAR SALARY INCREASES. IDEAL WORKING CONDITIONS AND CONGENIAL ASSOCIATES.
APPLY 10 S. LA SALLE-ST., ROOM 540, BETWEEN 9 A. M. AND 4 P. M. SATURDAYS, 9 A. M. AND 12 NOON.
The Northern Trust Co.

Accounting Clerks
Sales Correspondents
Typists-Clerks
Ediphone Operator
Research Technician
General Office Clerks
Permanent openings in well-known firm. CONVEN. TO ALL TRANSPORTATION.
BAUER & BLACK
2500 S. Dearborn-st.

Accountant-Bookkeeper
for double entry bookkeeping. Capable of preparing financial, and profit and loss statements; good salary.
Hydraulic Products Co.
525 W. 76TH-STREET.

ACCOUNTING Clerk—Someone for accounting dept. with order billing and typing exp. Permanent position. Good opportunity for future; 40 hr. wk. with every other Saturday off. Located 2400 North nr. North Side L. Call Div. 5508.

ACCOUNTING CLERK
Familiar with bookkeeping details; permanent position; good starting salary; 40 hour week. Apply BOWMAN DAIRY CO., Mr. Nelson, 140 W. Ontario-st.

ADDING AND BKKPG. MACHINE OPERATORS
for Bank Near Loop
Good Opportunity
Mercantile National Bank
541 W. JACKSON

ADDRESSOGRAPH opr.—Perm. position; 39 hr. wk. Chicago Motor Club, 66 E. South Water-st. Fra. 1818; ext. 304.

ADJUSTER—Laund. adjustment dept.; exp. or willing to learn. 925 S. California.

ADDRESSERS-TYPING
Part or full time; hours to suit your convenience; steady work; no experience necessary; any age. NO HOME WORK. $4 thousand; good trans. Ph. Cal. 8383.

ADDRESSERS
Long hand; excellent opportunity. 1148 W. Chicago-av.

Advertising Beginner
Learn advertising at $20 a week to start. Easy filing job with time to be apprentice in copy and layout. Opportunity for rapid advancement. Apply employment office, 14th floor.
WIEBOLDT'S
Ashland and Monroe

ALERT GIRLS
NO EXPERIENCE NECESSARY.
—Assist buyers; take inventories.
—Place orders; follow suppliers.
—Estab. whsle. firm; not too large.
—Extra Xmas earnings.
Come in or ph. Dea. 3811, Mr. Johnson. National-Porges Corp., 227 W. Madison.

AMBITIOUS YOUNG GIRL—For interesting stenographic work; pleasant surroundings, good post-war future, half day Sat.; $100 mo. to start. Call after noon. 188 W. Randolph-st. Rm. 1523.

America Fore Insurance Co.'s
BOOKKEEPERS
ASST. BOOKKEEPERS
COMPTOMETER OPERS.
FILE CLERKS
GENERAL CLERKS
TYPISTS
ROOM 1955. 135 S. LA SALLE.

AMERTORP NEEDS
SHOP MESSENGERS
IDEAL WORKING CONDITIONS. DAY OR NIGHT WORK.
FILE CLERKS
STENOGRAPHERS
Bring birth certificate and social security card.
AMERTORP CORP.
7500 W. ROOSEVELT-RD.
FOREST PARK, ILL.
EMPLOYMENT OFFICE HOURS.
Monday-Saturday, 8 a. m.-4 p. m.
Sundays, 10 a. m.-12 noon.
Wednesday Evenings, 7-9.

AN 8TH GRADE EDUCATION IS ALL THAT IS REQUIRED FOR A POSTING AND SORTING JOB. $23 PER WEEK. HOSPITALIZATION. SICK LEAVE; SPLENDID CHANCE FOR ADVANCEMENT. APPLY 237 E. GRAND-AV.

ARE YOU INTERESTED
in Positions That Offer STABILITY AND SECURITY IN WAR AND PEACE-TIME? PLEASANT AIR COND. OFFICES. CONVENIENT TO SOUTH SIDE. CAFETERIA IN BUILDING.
For
ACTIVE WOMEN
UP TO 60, AS
Inter-Department Messengers
Also for Stenographers. Typists, Clerks; Comptometer, Duplicating and Bookkeeping Machine Operators.
ARMOUR & COMPANY
UNION STOCK YARDS.
GENERAL OFFICE.
Take "L" to Door and Ask for Miss Swenie.

ARTISTS SUPPLIES
SALESWOMAN
Prefer some selling experience and art institute training; salary commensurate with experience; minimum $30 week; permanent position; in loop.
Address E B 139, Tribune.

A SMART GIRL
Will read this ad and grab this opportunity. Junior dress mfr.; for general office work and typing; no bkkpg., but good at figures. Excellent salary; 5 day week. Korach Bros., 913 W. Van Buren.

ASST. BOOKKEEPER
Capable of handling accounts receivable. Real opportunity with large mfr. See Mr. Morrissey, 5042 So. Cottage Grove.

ASST. BOOKKEEPER
Typist to assist auditor. Good opportunity and interesting position for a girl under 40. Essential industry. Apply 666 W. Division.

ASSISTANT BUYER
Dresses; fine salary to proper person; specialty store. Address F Y 406. Tribune.

HELP WANTED—WOMEN
Stores and Offices.

ASSISTANT BUYERS AND DEPT MGRS.
to manage in the following depts.:
GLOVES
JEWELRY
HANDBAGS
STATIONERY
CANDY
Apply Personnel Office
9:30 a. m. to 4 p. m.
WIEBOLDT'S
Lincoln near Belmont
Ashland and Monroe
Davis-st., Evanston

ASSISTANT SECRETARY
Stenographer for rapid dictation. APPLY PRESIDENT'S OFFICE. Edgewater Beach Hotel. 5349 Sheridan.

ATTENTION,
TYPISTS
General Office Clerks
Ediphone Oper.
File Clerks
Comptometer Opers.
40 HOUR WEEK; TIME AND ½ OVERTIME; OPPORTUNITIES FOR ADVANCEMENT; SALARIES COMMENSURATE WITH ABILITY AND EXPERIENCE. APPLY
The Firestone Tire and Rubber Co.
1030 W. North-av.

ATTENTION GIRLS—WOMEN
FULL OR PART TIME POSITIONS. Now in your own neighborhood. Good starting salary with rapid promotion. No experience is needed. Full salary while training. Immediate discount privileges and other employee benefits.
APPLY NOW
WALGREEN'S
6 E. Randolph-st. Room 205.
5973 W. Madison-st.
1958 Irving Park-rd.
1500 Morse-av.
6858 S. Halsted-st.
6300 Cottage Grove.
744 Bowen-av. [Main Ofc.]

Attractive Opportunities
Pages Typists
(Full or part time)
Stenographers
Readers Clerks
Posters File Clerks
Junior Clerk
Typists-Clerks
Personnel Clerk
Abstractors Searchers
5 Day Week
CHICAGO TITLE & TRUST CO.
69 W. Washington

Bakery Salesgirls
Henrici's Restaurant
67 W. Randolph

BAKERY MANAGERS
and salesgirls. Will train; investigate our high wages. Apply 11-3 p. m. SCHLOSSER'S BAKERIES, 4822 N. Lincoln.

BAKERY Salesgirls—Exper. preferred; no evening work; closed Sundays and holidays; $4 per day and meals. Mrs. Crawford, Eitel-Field Bldg. Restaurant. 130 S. Clark-st.

BAKERY SALESGIRL
Expd.; no Sun, or holiday work; $30. 5132 Chicago-av.

BAKERY salesgirl—Short hrs.; exp. unnec. Highest wages. No Sun. 3129 Armitage.

BAKERY salesgirl or woman—For part time. 2503 W. Chicago-av. Hum. 8672.

BAKERY salesgirl—Exp.; no Sundays; $30 a week. 1001 W. 63d-st. Went. 7242.

BAKERY salesgirls—Full or part time; good salary plus bonus. 3327 Lincoln.

BAKERY salesgirl—No Sundays or evenings; uniforms furnished. 4056 Lincoln.

BAKERY salesgirl—No exper. necessary. No Sundays. Bochmann, 4450 S. Kedzie.

BAKERY clerk—Good pay. Public View Bakery, 520 S. Kedzie.

BAKERY salesgirl—Expd.; no Sundays; 8:30-5. 4767 Milwaukee-av.

BAKERY Clerk—Exp.; 11 a. m.-6 p. m. Lambrecht's Bakery, 851 E. 79th-st.

BAKERY SALESGIRLS—1 to manage; $33 or more. 5530 Belmont-av.

Bank Pages and Clerks
17 to 23 years of age, for permanent positions. Regular salary while learning; excellent opportunity for rapid advancement with our training plan.
APPLY PERSONNEL DEPT.
CITY NATIONAL BANK
208 S. LA SALLE-ST.

BANK
teller and Burroughs proof machine operator. Beverly State Savings Bank, Personnel Dept. Beverly 4600.

BEGINNERS
Stenos and general clerical; excellent opportunities for young girls to start on business careers; rapid advancement; 40 hour week; 1½ overtime. Apply 5th fl., Hibbard, Spencer, Bartlett & Co., 18 S. Michigan.

Biller or Fast Typist
Familiar with office routine of aggressive trucking company; permanent position; good salary. See Mr. Grieshaber.
FRED OLSON & SON MOTOR SERV.
4724 W. Walton.

BILLERS
Burrough machines—salary $35 wk. with rapid advancement; also girl for pay roll work with knowledge of comptometry; steady employment. In reply state age and experience. Address E A 409, Tribune.

BILLING CLERK
Young woman for order dept.; loop office, essential industry; permanent job; chance for advancement. Sahara Coal Co., 59 E. Van Buren. Harrison 4373.

BILLER
Girl for work on I. B. M. electromatic billing machine; 5 day, 40 hour week; time and ½ for overtime; pleasant working conditions. Apply or write. Continental Coffee Co., 371 W. Ontario.

BILLER—FANFOLD
Essential war industry; 5½ day week; loop location; post-war employment; salary open.
Address E B 277, Tribune.

BILLER
FOR BURROUGHS MACHINE; 5 DAY WEEK. SWIGART PAPER CO., 723 SO. WELLS.

BILLING typist—Good at figures; permanent. Address E B 87, Tribune.

BOOKKEEPING dept. assistant—In wholesale grocery; excel. opportunity; perm. Franklin Mac Veagh & Co. 1347 S. Clinton. Can. 2500.

Bookkeeper's Assistant
Under 35; cap. handling volume; accur. SUPERIOR 4071.

BOOKKEEPER
No experience necessary. Singer Sewing Machine Co., 122 S. State, 1st floor.

BOOKKEEPER—Take full charge of books, office, statements, tax reports, etc.; small business; $130-$150 per mo. India Incense Co., 116 W. Illinois-st.

BOOKKEEPER-STENOGRAPHER — Competent, young; full charge; permanent position. 1411 Diversey.

BOOKKEEPING Machine Operator—National 3000. 40 hour week. Good pay. Call Mr. Packer, Lak. 7600, for appt.

BOOKKEEPER.
NCR machine operator; perm.; So. Side. Kenwood 4320.

BOOKKEEPER'S ASSISTANT—Experience preferred. Good salary. WESTERN VENETIAN BLIND CO., 351 E. Ohio-street.

BOOKKEEPER—Underwood experience; salary $150 monthly. Wayne Hummer & Co., 105 W. Adams.

BOOKKEEPER—Accounts receivable; young woman; neat; some typing; near loop. The Davidson Mfg. Co., 1040 Adams-st.

BOOKKEEPER-typist and genl. office work —Experienced; $140. Hum. 4575.

BOOKKEEPER-typist — Exp.; small office. 1112 Milwaukee-av., 2d floor.

HELP WANTED—WOMEN
Stores and Offices.

Bookkeeping Mach. Oper.
Clerk—Light typing
PART OR FULL TIME.
STENOGRAPHER
WILL CONSIDER MIDDLE-AGED OR ELDERLY WOMEN WISHING TO RE-ENTER BUSINESS WORLD.
Old estab. nondefense business.
Good transportation
L. I. C., BUS, SURFACE.
Wilcox & Follett Co.
CALUMET 4580—EXT. 37.

BOOKKEEPER
Capable handling complete set of records. Small, main office of well established group of retail women's apparel stores. Pleasant well paying position now as well as after war. Liberal discount on personal purchases. For appointment, PHONE RANDOLPH 3312.

BOOKKEEPER-TYPIST
Loop office. Pleasant working conditions. 5 day week. Neat penmanship, typing knowledge for invoicing. Permanent. Give fully age, exp., ref., salary expected.
Address F X 549, Tribune.

Bookkeeper—Full Charge
For responsible position with south side printing establishment; starting salary $37.50 for 40 hrs.
Address F Y 523, Tribune.

Bookkeeper-Stenographer
Young, competent, experienced, pleasant; interesting work; EXCELLENT SALARY to right girl; north side.
Address F Y 76, Tribune.

BOOKKEEPER-TYPIST—Want competent girl with some bookkeeping exper. and able to type. Steady position. Good starting salary. Excellent working conditions. Apply in person to Mr. Carr, The Florsheim Shoe Shops, 1 North La Salle-st.

BOOKKEEPER-STENOG.
Young lady; capable; small loop office; permanent position; good salary. Phone for appointment, Sta. 9327.

BOOKKEEPER.
To operate Moon Hopkins machine. Expd. or will train one willing to learn. Good pay. See Mr. Malkin, Lion Auto Parts, 1920 S. Michigan-av.

Bookkeeper-Typist
For music school. Experienced. Good personality. Pleasant surroundings. Phone for appt., Har. 4868.

BOOKKEEPER-INTERLINE
for trucking concern; experienced preferred but not essential. Excellent working conditions. Opportunity for advancement. Victory 0123. 600 W. 25th-st.

BOOKKEEPER—Full charge; must be good at figures and light stenography. Permanent position for right party.
Address F Y 74, Tribune.

BOOKKEEPER-Typist—For field work with public accountant; willing to train. Rm. 1007. 166 W. Jackson-boulevard.

BUILD YOUR CAREER
ON A SOLID FOUNDATION WITH A JOB WORTH GOING AFTER!
START AS A
TYPIST.
GENERAL OFFICE CLERK.
FILE CLERK.
INSERTER.
MAIL ROOM CLERK.
DETAIL CHECKER.
RECORD CLERK.
YOU CAN ADVANCE RAPIDLY TO
Become a Department Head
Our general manager started as a typist
Our purchasing agent was an office boy
Our supervisors were general office clerks
You can't be PRESIDENT
because the boss has that job, but otherwise
THE SKY'S THE LIMIT
WE RAISE FAST.
WE TEACH YOU.
WE MAKE IT INTERESTING.
SEE ME TODAY.
ASK FOR JANE JORDON.
8 A. M. TO 8 P. M.
Sterling Insurance Co.
309 W. JACKSON-BLVD.

Butler Brothers
Employees
Have Always Enjoyed the Following Benefits:
5 DAY WEEK.
PERMANENT POSITIONS.
NO POST-WAR WORRIES.
CONGENIAL SURROUNDINGS.
GROUP LIFE INSURANCE.
HOSPITALIZATION.
MEDICAL CARE.
SUGGESTION AWARDS.
MERCHANDISE DISCOUNTS.
NONPROFIT CAFETERIA.
ILLNESS ALLOWANCE.
OPERATING POSITIONS
NO EXPERIENCE NECESSARY AS WE WILL TRAIN YOU AS ORDER FILLERS, STOCK HELPERS, ASSEMBLERS, BILL FILERS, CHECKERS, PACKERS, SORTERS, SCALERS, SEALERS.
OFFICE POSITIONS
BEGINNER STENOGRAPHERS, BURROUGHS CALCULATOR OPERS., BEGINNER CALCULATOR OPERS., GENERAL OFFICE CLERKS, ORDER EXAMINERS, COPY WRITERS, FILE CLERKS, MAIL CLERKS, TYPISTS.
Apply Employment Office
426 W. Randolph-st.

Burroughs Bookkeeper
For 7200 model machine. Analyzing and posting accounts receivable. Starting salary $30 for 40 hours.
Address F Y 526, Tribune.

BURROUGHS bookkeeping machine operator; No. 7200; accounts receivable. 1901 S. Rockwell-st. Lawndale 8770. Miss Scully.

BURROUGHS accts. rec. bkkpg. machine operator. Near No. Side. Perm. position. Good salary. Address F Y 501, Tribune.

BURROUGHS operator—Expd.; good salary. Apply Gibbs & Co., 21 S. Wabash, 3d fl.

CANDY SALESLADIES
Full or part time.
Evenings and Sundays.
STORE MANAGERS—Expd.
Apply
1500 E. 53rd. 1440 Morse.
1109 Bryn Mawr. 33 W. Randolph.
DUTCH MILL CANDIES.
2222 DIVERSEY.

Candy Salesladies
AGE 18 TO 50.
Experience helpful but not essential; good starting salary.
DE METS, 312 W. Madison.

CANDY saleslady—Expd., 3 girls for soda fountain; Hollywood Chocolate Shop. 2401 LAWRENCE-AV.

CASHIER
Cigar counter background helpful; experienced with high type clientele; good salary; fine opportunity. Lobby Drug Co., Sherman Hotel.

CASHIER
Experienced; good starting salary; pleasant working conditions.
STOP & SHOP.
16 W. Washington-st. Room 210.

CASHIER—Neat appearing, age 20 to 35; 8 a. m. to 4 p. m.; $26 week and meals. Apply Triangle Restaurant, 225 S. Wabash, Mrs. Madden.

CASHIER—11 to 2:30 p. m.; neat appearing; age 20 to 35; $12 week and lunches. Apply Triangle Restaurant, 225 S. Wabash, Mrs. Madden.

CASHIER
Expd.; steady employment; highest salary. Apply Kermans', 160 N. Michigan-av.

CASHIER and bookkeeper — Dependable, neat appearing, for evening work; pleasant surroundings; good pay; permanent or temporary. Merrimac 7799.

CASHIER—ASSIST OFFICE; GOOD PAY; PLEASANT ENVIRONMENT. SPAULDING, 3301 MONTROSE. KEY. 3900.

CHECK WRITER
Excellent opportunity with progressive finance company; some typing experience necessary; rapid advancement and fine working conditions; excellent post-war program. Apply in person. S. Jenkins. General Finance Corp., 184 W. Lake.

CHINA and glassware saleswoman—Pleasant work. Apply after 3 p. m. Croydon China Co., Lincoln and Touhy-avs.

Claim adjuster—For laundry. Good pay.
Address F Y 60, Tribune

CLEANING woman for office bldg. — Six nights; no Sunday work; $90 month. See engineer, 2376 E. 71st-st.

CLERICAL WORK
SORTING
Beginner Comptometer
With, or without experience. Good steady, permanent positions. Apply
HILLMAN'S
RM. 311. 30 W. WASHINGTON.

CLERICAL
No experience necessary. General office work. Ability to do some typing advantageous but not required. A permanent position with good future. Pleasant conditions. 5 day week. Convenient transportation. In reply state age and salary desired. Address E B 131, Tribune.

CLERICAL and general office work, typing, etc.—Must be experienced; reasonably accurate at figures. State age, education, experience, religion, and salary wanted. Near Lake-Kedzie.
Address F Y 372, Tribune.

CLERICAL WORK — Permanent position with insurance company; aptitude for figures helpful; 5 day week, 38¾ hours. Civic Opera Bldg. Miss Pinkney, Franklin 0236.

CLERICAL position—Knowledge of comptometry desirable but not essential; 5 day week; 8:30-4:30; good starting salary. Call Rm. 820, Exchange Bldg., Union Stock Yards.

HELP WANTED—WOMEN
Stores and Offices.

Clerical Work
File Clerks
SEVERAL POSITIONS FOR GIRLS, 18 TO 25, IN LOOP OFFICE. PLEASANT WORKING CONDITIONS. 38¼ HOURS A WEEK. SALARY $22.
CALL
Office Manager, Cen. 9438

CLERICAL WORK
Middle age, for time record work and answer telephone in our scale repair shop. No typing; 5½ day week. Perm. Apply FAIRBANKS MORSE & CO. ROOM 211-A, 600 S. MICHIGAN.

CLERICAL
University of Chicago; some typing; permanent; 3 weeks' vacation. Apply 956 E. 58th-st. Room 201.

CLERK
in purchasing dept.
Some typing. Should be good at figures. Work pertains to handling invoices, material returns and records. Excellent working conditions; handy to transportation; free hospitalization insurance; cafeteria. Post-war future assured. State age, experience and starting salary. Address D Y 370, Tribune.

CLERK, $27
TIME KEEPING EXP.
Age 18-35.
Pleasant, modern office; 40 hrs.; overtime paid; essential mfg. industry with post-war business assured; near north side; good trans.; state age; experience, phone. Address F Y 280, Tribune.

CLERKS (2)
One—Assistant to cost clerk; good at figures; will train.
One—Engineering dept.; to keep records, file, make blueprints; will train. Northwest side manufacturing concern.
Address E A 557, Tribune.

CLERKS—To maintain stock control records; must be good at figures; immediate employment.
Industrial Metal Fabricators, Inc.
6316 S. Western-av.

CLERKS.
TYPISTS.
STENOGRAPHERS.
Excellent opportunities. Good working conditions. Defense plant.
WEBSTER PRODUCTS.
3825 W. Armitage.

CLERK
Young lady to keep perpetual inventory records for steel warehouse; must be good at figures. A. M. CASTLE & CO. Michigan 6900.

CLERK
Neat penman; for recording and typing social security records; permanent; good opportunity. Apply 180 N. Michigan-avenue, Room 2000.

CLERK—INDEX
Office experience preferred, but not necessary; good location; pleasant surroundings. LONDON GUARANTEE, 360 N. Michigan.

CLERK—TYPIST
to type purchase orders, shop orders, and general clerical work in essential industry; near north side. Apply 666 W. Division.

CLERK
Posting and general office clerk for war plant located on West side. Give complete details.
ADDRESS E B 553, TRIBUNE.

CLERK—COLORED.
Good at figures. Good pay.
VIKING APPAREL MFG. CO.,
711 W. LAKE-ST.

CLERKS FOR WAR PLANT
General office; no experience necessary; Good opportunity. See Mr. Garrett, Chicago Electric Mfg. Co., 6333 W. 65th.

CLERK—Young, good at figures, for cost and acctg. dept.; exc. opport.; essential industry; 5 day week.
Call Mr. Waller. Diversey 4000.

CLERKS—3 openings in our general offices —filing, service, and bkkpg. depts.; perm. positions; good salary, bonus. Call Mr. Williams, Del. 6731.

CLERK—For large retail lumber yard in Chicago; experienced and familiar with taking telephone orders, estimating, etc.
Address F Y 545, Tribune.

CLERK—Age 20-30, for office record in wholesale auto part estb. Good salary. Permanent position. Triangle Machine Works, 3650 N. Ashland.

CLERK-TYPIST—Some knowl. bkkpg. Attractive salary, perm. position. In loop. Public accounting office.
Address C L 344, Tribune.

CLERK—General office work; permanent position; good salary; will consider beginner. Laf. 2505, Mr. Feddor.

CLERK-TYPIST
to type orders. Will train. Permanent position. Call Miss Reilly, Monroe 5050.

CLERK-TYPIST — Perm. position; small office; 37½ hr. week; salary $23 week +. Apply J. D. Wallace Co., 134 S. California.

CLERKS—Figuring and general work. 5 day week. 168 N. Michigan, Miss Shenk.

COLORED GIRLS
Full Time
OFFICE POSITIONS
for Chicago Mail Order Co. branch office at 2231 S. Wabash-av.; must be neat, accurate, and good at figures.
We also need girls to match merchandise tickets with customers' orders; girls on this work are required to be on their feet and to be active.
APPLY TUESDAY.
2231 S. WABASH-AV.
Bring birth certificate if under 18.

COMPTOMETRISTS
GENERAL CLERICAL
DAY OR EVENING WORK
Can use women with former experience to work in our auditing office. Day work available or evening work for 3 or 4 hours, as many evenings as can be spared. Also Saturday afternoon work. Apply employment office, 9:30 a. m. to 5 p. m.
WIEBOLDT'S
Ashland, Monroe & Ogden

Comptometer-Typist
Splendid opportunity for young lady between 20-30; in north side defense plant; one familiar with general office practices. Salary $32.50.
CALL MISS SABLE. MIC. 4117.

Comptometer Opers.
MARRIED WOMEN
Help in the War Effort
with 2 or 3 days' work each week; free brush-up to operators who have not worked for some time. Call Miss Anderson, WABASH 2490.

Comptometer-Stenographer
FOR AUDIT AND TAX DEPT.; 5 DAY WEEK; PERMANENT POSITION WITH LARGE FOOD CONCERN; PALMOLIVE BLDG.; SHOULD HAVE SOME EXPERIENCE AND ABILITY TO HANDLE BOTH COMPTOMETER AND STENOGRAPHIC WORK. PH. WHITEHALL 6100, MISS OTTE.

Comptometer Opers.
Experienced. Temporary work.
Day or evenings.
American Calculating Service,
155 N. Clark. Central 0033.

COMPTOMETER OPER.
Pay roll dept.; must be able to type. Will consider efficient beginner; steady position; good pay. Nr. So. side location. Call Mr. Hall, A. Brandwein & Co., 2349 S. State. Victory 3830.

COMPTOMETER OPERS.
Permanent positions; experienced or capable beginners will be considered.
S. Karpen Bros., 636 W. Cermak-road.

Comptometer Operator
[Pay roll department.] 5 day week.
2030 N. Kolmar-av.
or phone Mr. Ward, Belmont 5050.

COPYWRITER
girl with creative ability to write copy for dept. store. Will train person with limited experience. Starting salary $30 per week. Write letter stating education, experience.
Address E B 405, Tribune

COST CLERK
Must be good at figures, experienced in purchasing dept. preferred. In essential industry; 5 day week. Excellent working conditions. Lincoln 4445.

COST CLERK
Permanent with printing company; must be experienced. Salary $30 wk.; time and ½ over 40 hrs. Address E A 428, Tribune.

COSTUME JEWELRY
saleswoman—Dept. store exper. preferred. 302 W. MADISON.

HELP WANTED—WOMEN
Stores and Offices.

CREDIT DEPARTMENT
Junior collection correspondent with some experience in adjustment and routine follow-up work; some knowledge of bookkeeping; must be good at figures; no typing; permanent post-war position with excellent prospects of advancement; 40 hour week; well lighted, attractive office, near north side, convenient to L and surface.
THE SCHOLL MFG. CO., INC.
213 W. Schiller-st.

Dictaphone operator, typist—For position with good future. Comptometer operator, general office girl (no typing required). Lyon & Healy, 243 S. Wabash.

Dictaphone Operator
Experienced in order dept. large machinery parts manufacturer; nr. loop; excellent working condition. In reply state age, refs. and starting sal. desired.
ADDRESS F Y 533, TRIBUNE.

DICTAPHONE OPERATOR
Experience preferred; good opportunity for willing worker; 5½ days; steady employment. DuPont Co., 21st and South Peoria. Haymarket 8787, Mr. L. C. Utberg.

DRESS SALESLADIES.
Full or part time work; 60c per hr. and commission; steady. Wonderful oppor.
PEARL'S, 3546 Irving Park-rd.

DRUG STORE CLERKS
Cosmetics drug or cigar experience preferred; high salary and commission earnings; opportunity for advancement.
LIGGETT DRUG CO.
EMPLOYMENT OFFICE
STATE AND MADISON.

ELEVATOR operator, asst. switchboard — No experience necessary; 44 hour week; steady. P. A. STARCK PIANO CO., 234 S. Wabash-avenue.

Do Office War Work at OHMITE—
Help Speed Victory!
This is a good way to help win the war. We make vital electronic war units—and need more girls and women, age 17 to 45 —Comptometer Operators, Dictaphone Operators, Pay Roll Clerks, Billers, Filing Clerks, General Office Clerks, Duplicating Machine Operators, Typists.
Fine working conditions! [1] Modern plant. [2] Automatic raises. [3] Paid vacations. [4] Extra night pay. [5] Group insurance. [6] Ideal transportation. [7] Bowling prizes. [8] Girls' club. Apply 8 to 5 p. m. [Tues. to 9 p. m.]
OHMITE MFG. CO.
4851 W. Flournoy [blk. S. of Harrison.]

EDIPHONE OPERATOR
Age 23 to 35; for permanent work with Fire Ins. Co. in Wrigley Bldg.; 5 day week of 38¾ hrs. Must be capable and willing to work. Superior 0444.

ESCORT GIRLS
FILE CLERKS
TYPISTS
DODGE CHICAGO PLANT
DIVISION OF CHRYSLER CORP.
7401 S. CICERO-AVENUE

Factory Clerical Work
IN OUR WAR PLANT
Age 18 to 35
No Experience Necessary
TOP PAY
10% Extra for Night Work
ALL SHIFTS OPEN.
It is desirable that you have convenient transportation to our Ordnance Plant at 54th-avenue and 16th-street, Cicero, Ill.
APPLY
Edison G. E. Appliance Co.
5660 W. Taylor-st.

FANFOLD biller—Exp. helpful but not nec. Hours 11 a. m. to 7 p. m. Wabash 1757.

FILE CLERKS
TYPISTS
STENOGRAPHER
MAIL ROOM CLERKS
No experience necessary; permanent positions; good starting salary; increase after 3 months; 5 day, 40 hour week.
Part time positions available
Filing and general clerical
Hours flexible
Apply
LIBERTY MUTUAL INSURANCE CO.,
7TH FLOOR, CIVIC OPERA BLDG.

FILE CLERKS
MAIL CLERKS
AGE 18 TO 45.
Large industrial concern located in Palmolive Bldg. Nationally known products. Pleasant working conditions. 5 day week. Previous exp. not required. Good starting salary with opportunity for advancement.
Call Delaware 8161 for appointment.

FILE CLERKS
OFFICE GIRLS
MAIL CLERKS
THESE POSITIONS ARE STEADY WITH NATIONALLY KNOWN ORGANIZATION.
DITTO, INC.
2243 W. HARRISON

FILE CLERKS
MAIL CLERKS
ORDER CLERK
AND INVENTORY CLERK
Full or part time; 5 day week. No eves.
UNIFORM PRINTING & SUPPLY CO.
351 W. CHICAGO-AV.

FILE CLERK
No experience necessary, by near loop manufacturer. Good chance for advancement. In reply state age, starting salary, and references.
Address E B 112, Tribune.

FILE CLERK
who can do general office work; type and relieve switchboard operator for mfr.'s ofc.; war and essential civilian products.
AMERICAN AUTOMATIC DEVICES CORP., 532 S. Throop-st. Chesapeake 2600

FILE CLERKS
Age 17-40; permanent work with opportunities with Fire Ins. Co. in Wrigley Bldg.; 5 day week of 38¾ hrs.; $88 to start. Superior 0444.

FILE-MAIL CLERK
High school grad. to 20 years old; permanent position; 5 day week; in large office Palmolive Bldg., 8th fl. Whitehall 6100. Miss Otte.

FILE Clerk—With or without experience; age 18-30. Permanent position. Chicago Motor Club, 66 E. South Water. Franklin 1818. Ext. 304.

FILE CLERK.
Insurance co.; 5 day week; pleasant working cond. Suite 1215, 175 W. Jackson.

FILE clerk—With general office exper.; 40 hour week; $100 mo. Ace Hardware Corp., 1319 S. Michigan.

FILE CLERKS—5 DAY WEEK.
168 N. MICHIGAN. MISS SHENK.

FILE CLERK—No experience necessary; 5 day week; $20. Canal 8700.

FUR SALESWOMAN—
Must be experienced; this is an extra special opportunity for proper person; top salary plus comm.; steady position with very progressive firm. Apply 4840 Broadway or ph. Lon. 5335.

General Office Work
$100 per month; 39 hr. week. Dictagraph Sales Corp., 180 N. Michigan. Room 200.

GENERAL OFFICE WORK.
Old established firm, interesting general office work; typing, filing, etc. Congenial working conditions. Good salary. Johnson Fan & Blower Corp., 1319 W. Lake-st.

GENERAL OFFICE GIRL
No experience necessary but knowledge of typing. Longbeach 6780.

GENERAL office work—Filing, typing, etc. Publishing business. Good hours and working conditions. Loop location.
Address F Y 490, Tribune.

GENERAL office work—Small switchboard; typing; permanent position; good opportunity and wages; beginner considered. Address E B 296, Tribune.

GEN. office girl—Hours arranged to suit; good pay; pleasant working conditions; est. firm. Call Wab. 8518 or Address E B 278, Tribune.

GENERAL OFFICE WORK.
Receptionist, age 17 to 26; will train right girl. 209 S. State. Room 1408.

GENERAL office work—Permanent; 5 day week; good pay. Portis Bros. Hat Co., 320 W. Ohio. Superior 6070.

GENERAL office and typists—For medical book publisher; immed. employ.; exper. unnec. Apply Suite 816, 53 W. Jackson.

GENERAL office and typist—Age 18-30. Chicago Motor Club, 66 E. South Water. Franklin 1818. Extension 304.

GENERAL OFFICE—Temporary until December. Apply in person.
HERTELART CO. 305 W. Adams.

GENERAL office work—Acctg. dept., ins. office; some typing; excel. opp. for advancement. Suite A-1547, 175 W. Jackson.

HELP WANTED—WOMEN
Stores and Offices.

FULL TIME WORK
Available
STENOGRAPHERS.
PHONE ORDER CLERK.
CORRESPONDENTS.
FILE CLERKS-TYPISTS.
COMPTOMETER OPERATORS.
PRICERS-SORTERS.
MESSENGERS.
ORDER FILLERS-PACKERS.
BILL CLERKS.
BIN LOADERS-WRAPPERS.
RECONDITIONERS.
SIGN-UP CLERKS.
PACKETERS.
RECHECKERS.
IRREGULARITY CLERKS.
PART TIME WORK
Also Available
6 P. M. to 11 P. M.
Mail Order Employment
OFFICE OPEN
Daily 8 A. M. to 9 P. M.
Saturday 8 A. M. to 12 Noon
Sears, Roebuck & Co.
925 S. Homan-av.

GENERAL OFFICE WORK
NO TYPING NECESSARY
GOOD SALARY
PLEASANT WORKING CONDITIONS.
MERCHANT SHIPPERS ASSN.
1858 S. Western-av.
Chesapeake 2626

GENERAL CLERKS
FILE CLERKS
Typists
POLICY WRITERS
LARGE INSURANCE OFFICE.
FULL OR PART TIME
5 DAY WEEK
Loyalty Group.
RM. 1151. 120 S. LA SALLE.

General Office Work
With and without experience; good salary; 5 day week. Opportunity for advancement.
MILLERS NATIONAL INSURANCE CO.
137 W. Jackson-blvd.

GENERAL OFFICE WORK
GIRLS, 17 TO 20
NOT NOW WORKING IN ESSENTIAL INDUSTRY.
NO EXPERIENCE NECESSARY.
$100 a month to start.
Long established concern.
Vital to war effort.
UNION TANK CAR CO.
228 N. LA SALLE-ST.

General Office Work
Full or part time.
Experienced or will train.
SWITCHBOARD OPERATOR.
STENOGRAPHER. FILE CLERK.
MAILERS, ADDRESSERS, TYPISTS, ETC.
Good present and post-war opportunity. Develop into key positions with rapidly growing concern.
Call Miss Goodnow. CALUMET 4475.

GENERAL OFFICE WORK
No experience necessary; typing, filing, etc.; 5 day week; group life and hospitalization insurance. Vacation with pay. Good post-war future. Convenient to L, surface, and bus transportation.
COMMUNITY MOTORS, INC.
235 E. 33D-ST.
Ask for Mr. May.

GENERAL OFFICE
5 DAY WEEK.
Some typing and other general office detail work; good opportunity for advancement. You will like this modern office and the congenial working conditions. Write in detail, stating experience, age, phone number, and salary earned.
Address E B 574, Tribune.

General Office Work
Exp. not necessary. Permanent. Five day week.
SCHULTZ BROS. CO.
320 W. Ohio

GENERAL OFFICE
Some light stenographic work, but must be a good typist. Permanent position in essential industry. Excellent post-war future. Good salary and pleasant associates. Bonus, free ins., and hospitalization. Mr. Rahe, Virginia 0300.

GEN'L OFFICE GIRLS
Typist and others for interesting general office work in wholesale drug business; good pay; 5 day, 40 hour week; steady. Apply
LIGGETT DRUG CO.
310 W. POLK.

General Office Clerk
Young beginners can advance in essential industry. Work 38½ hours a week in a permanent position. See Mr. Dickhut, suite 950, 53 W. Jackson-blvd.

GENERAL OFFICE
Typing and adding machine desirable, but not necessary; steady employment. $23 a week to start.
Ages 18 to 32.
Edgewater Laundry, 5541 Broadway.

General Office Girl
Beginner; O. K.; shorthand; extra good pay; vacation; good trans. Atlantic Paper Co., 363 E. 23d-st. Apply immediately.

General Office Clerk
on southwest side; hours 5 p. m. to 1 a. m. Saturday hours 2 p. m. to 10 p. m. Starting salary $26 for 42 hours. Phone Monroe 2662.

General Office Help
Mail clerks, stockroom clerks needed in rapidly expanding company. Approx. wages $25 per week. Webster 3546. Mrs. Tibbitts.

GENERAL OFFICE
Exceptionally good opportunity; permanent position; experience preferred but not necessary; large wholesale liquor house. Call Miss Kaye, Crawford 5900.

General Office Work
Some typing; 5 day, 40 hr. week; bonus.
SEALY MATTRESS CO.,
3140 W. ROOSEVELT.

G. E. X-RAY CORP.
Jr. Stenographer
General Clerks
Mail Clerks
Ediphone Operator
236 S. DAMEN
OPEN 8-5 MON. THRU SAT.

GIFT consultant—To sell and advise in quality specialty shop in dept. store; Nov. and Dec.; ½ or full day work; state experience, education and age; attractive, pleasant work.
ADDRESS E B 485, TRIBUNE.

GIRL—Read aloud to proof reader in printing office; H. S. educ. or better, no exp. nec. Low's, 223 W. Madison.

GIRLS—For office work and filing; good hours and salary. Inquire 2d floor, 71 E. Lake-st.

GIRL—For general office work; experience not necessary; state age, education, and salary desired. Address F Y 73, Tribune.

GIRL—For general office work, filing, typing. Clayton Mark and Co., 1900 Dempster-st., Evanston. Bri. 7600.

GIRL—For clerical work; accurate at figures; with good handwriting; $22 a week. Apply 29 E. Hubbard. Mr. Schmits.

GIRL—General office work; permanent position; good opportunity. Rm. 1616, 120 S. La Salle-st.

GIRLS—To wrap and pack greeting cards. Apply 833 N. Orleans. Top floor; near Chicago-av. L sta.

GIRLS—For after school and Saturday work. No experience necessary; good pay. Light office work. Good transp. Calumet 8383.

GIRL—Miscellaneous office work; no exper. nec., good working cond., 40 hour week. Mr. Sedin, 219 W. Chicago-av. Sup. 3671

GIRL—Young, for light shop work. 6828 S. Chicago-av. Normal 1400.

GIRL—General office help; neat; steady wk. Good salary. 1446 N. Clark. Del. 7121.

HELP WANTED—WOMEN
Stores and Offices.

GIRLS—16-30 YEARS
No exp. required. Light work; clean surroundings. Permanent positions offering opportunity for advancement.
5 DAY WEEK
2 WEEKS'
VACATION WITH PAY
STOCK CLERKS
ORDER PICKERS
PACKING CLERKS
THE SPOOL COTTON COMPANY
740 W. ADAMS

Girls, 17 to 30
NO EXPERIENCE NECESSARY; GOOD OPPORTUNITY FOR ADVANCEMENT; GENERAL OFFICE WORK. MODERN OFFICE. PLEASANT SURROUNDINGS; TWO REST PERIODS. DOWNTOWN OFFICE. SAL. $92.50 MO. TO START.
The Pullman Co.
220 S. State, Room 902

GIRLS
We Will Train You for
General Office Work
Typing Ability Desirable
Must Be Hi. Schl. Graduates
Apply Employment Office
8:30 A. M. to 5:15 P. M.
Hotpoint
5660 W. Taylor-st.

GIRLS
Several positions open in our modern office for:
TYPISTS
FILE CLERKS
GENERAL OFFICE CLERKS
Experience not necessary. Apply personnel department:
Liquid Carbonic Corp.
3100 S. KEDZIE-AV.

GIRLS—WOMEN
Full Time Positions
ADJUSTERS.
DICTAPHONE OPERATORS.
SECRETARIES.
TELEPHONE SALES GIRLS.
ASST. STORE MGRS.
ASST. ACCOUNTANT.
CALCULATOR.
RECEPTIONIST.
PERSONNEL RECORD CLERK.
Chicago Mail Order Co.
511 S. PAULINA-ST.

GIRLS—LOOP FIRM
$25 TO $27.50 PER WEEK.
TYPING OR GENERAL OFFICE OR LIGHT BOOKKEEPING.
—Advance to supervisory work.
—Pleasant working associates.
—Estab. whsle. firm; not too large.
—Interesting, diversified work.
—Pricing, billing, order writing, etc.
Come in or ph. Dea. 3811, Miss Taylor.
NATIONAL-PORGES CORP.
227 W. Madison-st.

GIRLS
for page and mail room work. Permanent, 40 hour, 5 day week, or part time work in forenoon.
HOUSEHOLD FINANCE
PALMOLIVE BLDG., 919 N. MICHIGAN.
Room 2800, J. D. SMITH, WHI. 7174.

GIRLS—WOMEN
AGE 17 TO 45.
EARN UP TO $28.
INSERTING CIRCULARS IN ENVELOPES. LIGHT, PLEASANT, STEADY. NO LAYOFF. HOURS 8:30 TO 5; NO SATS.; REST PERIODS; MODERN BUILDING. L, ST. CAR, BUS TRANS.
STERLING SALES CO.
847 W. JACKSON.

GIRLS
FOR GENERAL OFFICE WORK.
NO EXPERIENCE NECESSARY.
SOME KNOWLEDGE OF TYPING AND SHORTHAND.
PHONE CHES. 2526

GIRLS
No Experience Necessary
Immed. employment; good opportunities. Time and one-half for overtime.
Apply Mrs. Hardesty,
417 S. LA SALLE-ST.
WESTERN UNION TELEGRAPH CO.

GIRL OR WOMAN
for office work; no experience necessary; will teach you use of Burroughs calculator; no evening work; excellent starting salary with rapid advancement; good working conditions.
Apply Neisner Bros., Inc.
1343 MILWAUKEE-AV.

GIRLS AND WOMEN.
Permanent, essential work; no experience necessary; for order filling and light stockroom work; 5 days, 40 hr. wk.; free group insurance, vacation with pay; 52c per hour; increase after 60 days. Good opportunity and post-war future.
1516 S. Wabash-av., 6th floor.

GIRL
Typing and shorthand essential; some knowledge of bookkeeping preferred.
Apply
STANDARD COIL PRODUCTS CO.
2329 N. Pulaski.

GIRLS—WOMEN
25 to 45 yrs. of age, for special clerical work; all night work; hours 5 p. m. to 1 a. m., and 1 a. m. to 9 a. m.; 5 day week. Essential industry; $24 to start.
Address F Y 330, Tribune.

GIRL
To learn to operate key punch machine and file; no exp. necessary; good sal.; loop office; perm. position now and after war. Har. 4766, Ext. 155.

GIRLS AND WOMEN
for office work; experience not necessary; excellent chance for advancement. Starting salary $93.84 monthly. Room 1008. 309 W. Jackson-blvd. C. G. W. Ry. Co.

GIRL
Good at figures, to learn stock control, purchasing, etc.; south side; exceptional opportunity for bright girl. State age, education, salary.
Address F Y 527, Tribune.

GIRL-BEGINNER
General office work; permanent position in accounting dept.; some typing. Apply FAIRBANKS, MORSE & CO.
ROOM 211A. 600 S. MICHIGAN.

GIRL—For light office work, living on north side; permanent with opportunity for advancement; experience unnecessary; pleasant environment; 39 hour week; free hospitalization; paid vacations.
The Stayform Co., 4325 Ravenswood.

GIRLS
for messenger work inside printing plant. Also for light assembly of printed matter, etc. Permanent. Call Mr. Shea, 9 a. m. to 5 p. m. week days. Hay. 6100.

GIRL—16 to 18. For errands and general work in law office. Good starting salary. Experience not necessary. Chance to learn switchboard. Apply Room 1060, 209 South La Salle-st.

GIRL FOR TYPING AND FILING—With regular advancements in pay and position in an essential industry with steady employment after the war. Apply American Linen Supply Co., 849 N. Franklin.

GIRL—For general office work; some typing and filing; 5 day week; 40 hours; fine opportunity to learn bookkeeping; good salary. Excelsior Coat Pad Co., 500 S. Throop-st.

GIRLS—EXP. SORTING ADDRESSED ENVELOPES; CITY AND STATE; EARN UP TO $30; HOURS 8:30 TO 5; NO SAT.; STEADY.
STERLING SALES CO., 847 W. JACKSON.

GIRL—BEGINNER
Office work; $18 week to start. Apply ROOM 517. 58 E. WASHINGTON.

GIRLS—WOMEN; FULL OR PART TIME; DAY OR EVENINGS; LONG HAND BILLING; 45c PER HOUR. APPLY MR. SCHMITS, 29 E. HUBBARD.

GIRL—For general office work, war plant; exp. not necessary.
RANDOLPH LABORATORIES, INC.,
8 E. Kinzie. [Miss Bell.] Sup. 0977.

GIRL—To assist in acctg. office and learn National Cash Register bkkpg. machine. Permanent position. Benson & Rixon, 1301 Milwaukee-av.

GIRL—For general office work. Some typing and filing. Willing to train beginner. Full or part time work. Apply Continental Coffee Co., 371 W. Ontario.

GIRL—For general office work; no typing necessary; PERMANENT POST-WAR POSITION; 5 day 40 hour week. Apply 3rd floor, H. J. Heinz Co., 342 N. Western.

GIRL—General office work; good typist; some shorthand; steady; good opport.; $30 week to start. 2715 Archer.

GIRL or woman—Bright, intelligent, as Currency Exchange teller. North of loop. Exp. not nec. Address E B 480, Tribune.

GIRLS—Gen. office work; 40 hours; perm position. Apply 22 N. Franklin-st.

GIRL—Office work in retail store; $25. Call Armitage 1348 after 10:30 a. m.

GIRL—For gen. office wk.; to handle keyboard. Diversey 2772.

HELP WANTED—WOMEN

IMPORTANT NOTICE.
War Manpower Commission regulations require that most employes must obtain a statement of availability from their present employers—or from the War Manpower Commission—before accepting a job with another employer. Determine whether you can obtain, or need, a statement of availability. You will save your time and that of the employers.

Stores and Offices.

GIRLS
Several positions open for general office work. Some typing essential. Steady work. Good pay. Consideration for more money 4 times a year. Apply employment manager.
Taylor Forge & Pipe Works
4735 W. 14th-st., Cicero

GIRLS
16 AND OVER
Experience not necessary. Inside work; opportunity for advancement.
Western Union
427 S. La Salle-st.
DAILY 8 A. M. TO 5 P. M.

GIRLS—WOMEN
ORDER CHECKERS
ORDER FILLERS
PACKERS
No exp. necessary; 48 hr. wk.; time and ½ over 40 hrs.; also part time workers. Morning, afternoon, or evenings to suit your convenience.
Phone Mrs. Ehrlich. Haymarket 3572.

Girls and Women
16 YEARS AND OVER.
Office—Stock—Inspectors
No Experience Necessary
All day—part time—1 or 2 days weekly.
Apply 7th Fl. Employ. Ofc.
Chas. A. Stevens & Co.
19 N. State

GIRL
HIGH SCHOOL GRADUATE.
EXCELLENT OPPORTUNITY.
PAY ROLL DEPARTMENT.
NAVY WAR WORK
FREE GROUP INSURANCE.
APPLY
POSTER PRODUCTS, INC.
3401 W. Division-st., 2d Floor.
Corner Homan, 1 block north of Grand.

GIRLS
$50 Week—Plus Bonus
Power Machine Opers.
Come Prepared for Work
Protection Products Co.
615 N. ABERDEEN-ST., 4TH FLOOR.

GIRLS OVER 16
to operate duplicating machines in service dept of west side, century old steel concern. Attractive working conditions. Excellent opportunity for several enthusiastic young women to learn business and advance. No experience required. Phone Mr. Peck, Rockwell 2121.
JOSEPH T. RYERSON & SON, INC.
16TH AND ROCKWELL-ST.

GIRL
for office clerical work; some typing; permanent position; excellent opportunity for advancement. Apply in person. Ask for Mr. O'Brien.
LOCAL LOAN CO.,
Close to the loop.
8 N. Ogden-av., at Madison-Ashland.

GIRL—Able to drive automobile and help in office; 40 hour week.

STENO.—Experienced; small office; permanent position; good salary. Industrial Metal Fabricators, 6316 S. Western. Mr. Landis. Hem. 8200.

GIRL—For optical laboratory office; good business to learn; permanent; light work in good surroundings with steady increases in pay; your future will be assured; some typing knowledge helpful, but not required.
AMERICAN OPTICAL CO.
Room 623. 1200 N. Ashland-av.

GIRLS—WOMEN
Stenographers-Typists
GENERAL OFFICE HELP
Good steady position. Age no object.
General Furniture Co., 6155 S. Halsted.

GIRLS—17-30; WHITE
TO WORK IN OUR PATTERN DEPT.; EXP. UNNECESSARY; 40 HRS.; TIME AND ½ FOR OVERTIME. STEADY WORK FOR ALERT GIRLS. McCALL CORP., 869 MERCHANDISE MART.

GIRL—Gen. office work; some typing. Full or part time.
Rm. 400. 222 N. Wells.

GOLDBLATT BROS.
OFFER
SPECIAL PRIVILEGES
TO THEIR
PERMANENT
EMPLOYES
SUCH AS
Profit Sharing Plan
Sick Benefits
(No Deductions)
Visiting Nurse
Liberal Vacation Plan
Employes' Cafeteria
Recreation Room
20% Merchandise Discount
Work Near Your Home or in the Loop.
SALES POSITIONS
Gloves—Candy—Shoes — Drugs — Coats—Hose — Suits — Records — Dresses—Books—Juvenile Furn.— Infants' Wear—Stationery — Millinery.
OFFICE POSITIONS
Comptometer Operators—Typists —Stenographers—File Clerks— Cashiers — Secretaries — General Office Clerks—Unit Control Clerks—Messengers.
APPLY EITHER EMPLOYMENT 9TH FLOOR.
GOLDBLATT BROS.
STATE AND VAN BUREN

High School Girls
[16 AND OVER.]
Earn extra money.
Gain practical experience.
CLERICAL WORK
ORDER HANDLING
ORDER FILLING
Bring birth certificate if under 17.
Apply daily to 4 p. m.
CHICAGO MAIL ORDER CO.
511 S. Paulina-st.

High School Graduates
DO YOU WANT A JOB WITH OPPORTUNITY FOR ADVANCEMENT? WE CAN PLACE A NUMBER OF GIRLS WHO HAVE MAJORED IN ENGLISH, ART, MATH, OR COMMERCIAL SUBJECTS, IN ATTRACTIVE POSITIONS. EXPERIENCE IS NOT NECESSARY. COME IN AND TALK WITH US ABOUT OUR PRESENT OPENINGS.
R. R. DONNELLEY & SONS COMPANY
2127 CALUMET-AV.

INTELLIGENT girl—Ass'n office. Nr. No. Side. State qual. Address P 106, Tribune.

JR. CLERK MESSENGER
Must have knowledge of typing; good pay, steady job.
ERIE R. R.
14th and Clark-streets.

[Continued on following page.]

HELP WANTED—WOMEN

IMPORTANT NOTICE.
War Manpower Commission regulations require that most employes must obtain a statement of availability from their present employers—or from the War Manpower Commission—before accepting a job with another employer. Determine whether you can obtain, or need, a statement of availability. You will save your time and that of the employers.

[Continued from preceding page.]

Stores and Offices.

HOUSEWIVES
No Experience Is Necessary for our INSIDE MESSENGER WORK. PART-TIME OR FULL-TIME WORK.
APPLY ROOM 729, 231 S. LA SALLE-ST. 8:30 A. M. TO 4 P. M. SATURDAY 8:30 A. M. TO 12.
CONTINENTAL ILLINOIS NATIONAL BANK AND TRUST COMPANY OF CHICAGO

"I'll Be Home Johnnie--- When You Get Back from School"
YOU can say this to YOUR children AND STILL BE EARNING EXTRA MONEY AT WARDS in our new MORNING SHIFTS with hours arranged to fit into your own individual household schedule. You can wave Johnnie off to school with his lunch . . . be back before he comes home . . . and yet, in the hours between, earn those welcome EXTRA DOLLARS for all the EXTRA THINGS you've been wanting for Johnnie, his sister, your home, and yourself.
[Besides, that Ward pay check plus WARD EMPLOYEE DISCOUNTS will come in mighty handy for CHRISTMAS GIFTS.]
But the Openings for these new Morning Shifts happen to be LIMITED [strange . . . in these days of unlimited help wanted openings . . . but TRUE]. So please inquire just as soon as possible and in person, about our
New Morning Shifts for Order Fillers
Many other part-time jobs at hours to suit your convenience.
Adjusters—Order Readers—Billers—Checkers—Bus Girls—Waitresses—Catalog Sales Clerk—Exchange Clerks—File Clerks—Counter Clerks—Listers—Mail Openers—Messengers—Order Readers—Preparation Clerks—Record Clerks—Refund Clerks—Scalers—Stock Girls—Typists—Ediphone Operators.
MONTGOMERY WARD & CO.
Employment Offices, 2d fl.
Monday Thru Friday 8:30 A. M.—8 P. M.
Saturday Until 2 P. M.
618 W. Chicago-av.
A Safe, Easy-to-Reach Location.

ILLINOIS BELL TELEPHONE COMPANY
has positions open as
Beginning Typists
Junior Clerks
Comptometer Operators
Apply 309 W. Washington

Intelligent girl for permanent position order and pay roll dept. Small congenial office staff. Good salary and opportunity. Apply Mr. McGuire, 4th Floor, 2330 W. Cermak.

KELLOGG SWITCHBOARD & SUPPLY CO.
Established Since 1897
WE NEED
STENOGRAPHERS
TYPISTS
OFFICE CLERKS
KEY PUNCH OPERATORS
GOOD STARTING RATES
Time and ½ for all work over 40 hours.
6650 S. CICERO-AV.

KEY PUNCH OPERATOR. Fire insurance co.; pleasant working conditions; good pay. Suite 1215, 175 W. Jackson-blvd.

KEY punch oper.—Some typing. Addressograph, Mimeo. Mr. Mooney. Mon. 7000.

KEY punch oper.—Some typing. Addressograph. Mimeo. Mr. Mooney. Mon. 7000.

LABELING, etc.—Small cosmetic factory; pleasant cond.; steady work. Del. 6297.

LADY—Work in slip cover store; understand sewing. Rogers Park 1140.

LAUNDRY GIRLS
Shakers, Feeders, Folders
White or colored; good wages and working conditions; permanent positions.
BISMARCK HOTEL
Apply personnel department.
Room 200. 134 N. La Salle-st.

LAUNDRY claim adjustor—Good pay; future; south side residence only. Address E B 558. Tribune.

Ledger Clerk
GOOD OPPORT. AFFORDED GIRL WITH SOME LEDGER POSTING EXP. PERMANENT POSITION. 5 DAY, 40 HOUR WEEK.
Mr. Cullinan, Hay. 5160

LEDGER CLERKS
Excellent opportunity; quick advancement. 1148 W. Chicago-av.

LEGAL STENOGRAPHER—Experienced, for law office; permanent position. Apply Rm. 1663, 38 S. Dearborn. Ran. 3141.

MAIL GIRLS
START TRAINING FOR THE FUTURE
THESE JOBS LEAD TO GOOD OFFICE POSITIONS.
APPLY TODAY.
AT OUR EMPLOYMENT OFFICE.
VICTOR GASKET CO.
5750 Roosevelt-rd.
OR CALL MR. NICHOLS
AUSTIN 6180

MAIL room clerk—Also operate ditto and mimeograph machine; full or part time; essential war industry. Michigan-av. office phone Har. 0180, ext. 4.

MAIL CLERK
Supply dept.; good working conditions; $25 a week. Address E B 231. Tribune.

MARRIED WOMEN
AGES 20 TO 50.
This Is Your Opportunity
to earn extra money and keep your home life intact.
Hours 10 A. M. to 4 P. M.
65 cents per hour starting salary will be paid to women qualifying for clerical positions in large Loop bank. Vacation and all bank holidays with pay. A letter briefly stating qualifications will bring a prompt reply.
PERSONNEL DEPT.
P. O. Box 834, Chicago

HELP WANTED—WOMEN
Stores and Offices.

MANIFEST or bill clerk—Experienced preferred; draft exempt; liberal salary. 2800 S. Emerald-av. Call or write. Vic. 6556.

MANAGERS and clerks—Permanent positions; new subway newsstands; good pay; nice surroundings. Small cash deposit required. Union News Co., 2d flr., 900 S. Clinton-st.

Millinery Salesladies
Expd.; steady employment; highest salary. Kerman's, 160 N. Michigan.

MILLINERY saleslladies—Exp.; part time. French Millinery, 3900 Broadway.

MESSENGER
Light work. Easy schedule. Short trips limited to two blocks from office. Permanent position; 40 hour week. Convenient loop location.
$85 a Month to Start
with guaranteed salary increases.
NEW YORK LIFE INSURANCE CO.
140 S. La Salle-st. Room 100.

NO EXPERIENCE NECESSARY FOR THESE OFFICE OPPORTUNITIES
1. PERSONNEL-RECORD CLERK
2. SECRETARY
3. STENOGRAPHER
4. COST ACCOUNTING CLERK*
5. PAY ROLL CLERK
HIGH SCHOOL EDUCATION DESIR.
SHURE BROTHERS
"Microphones for Victory"
225 W. Huron 4th Floor

Number 2000 National Cash Register Analysis Machine OPERATOR
Good salary; 5 day week; pleasant working conditions; near loop.
Call Miss Witt, Sup. 8400.

Office Positions
PERMANENT
BILLER
All billing done on typewriter.
Adding Machine
Pay Roll Clerk
Will teach if necessary.
Relief Switchboard
Operator-File Clerk
40 HOUR WEEK. PLEASANT WORKING CONDITIONS. TIME AND ½ OVER 40 HRS. GOOD SALARIES TO START. FREE HOSPITALIZATION, INSURANCE AND PAID VACATIONS.
UTAH RADIO PRODUCTS CO., 820 N. ORLEANS-ST. WHITEHALL 8400.

Office Positions
5 DAY WEEK
Full or Part Time
Typing, Filing, General Clerical, Stenos, Dictaphone, Pages.
Housewives-Students
MORNING AND AFTERNOON HOURS TO FIT YOUR SCHEDULE.
Continental Casualty Co.
910 S. Michigan Rm. 200

OFFICE GIRLS
needed now with progressive drug concern. We offer you:
PAID VACATION.
PLEASANT SURROUNDINGS.
HOSPITALIZATION PLAN.
CLEAN CAFETERIA.
GOOD TRANSPORTATION.
PERMANENT POSITIONS.
WEEKLY DRAWING FOR WAR BOND.
PAID REST PERIODS.
TIME AND ½ OVERTIME.
5 DAY WEEK.
PAID HOLIDAYS.
Call Superior 4015—Now
900 N. FRANKLIN

OFFICE AND STOCKROOM
18 to 45 years; permanent positions with regular advancmt.; with or without exp.; 40 hour week with time and ½ overtime.
TYPISTS
ORDER FILLERS
GENERAL OFFICE HELP
JUNIOR ACCOUNTANT
AMERICAN OPTICAL CO.
10 S. Wabash, 8th Floor.
See Mr. Stearns, 9 to 12.

OFFICE GIRLS
Experienced and inexperienced. Some typing experience preferred. STENOGRAPHERS.
EVERSHARP, INC.
1800 ROSCOE-ST.

OFFICE GIRL
5 DAY WEEK.
Neat, attractive girl for general office work. Some typing experience desirable. Opportunity for advancement. Modern office. Excellent working conditions. Well established west side mfr. State phone number, age, experience, and salaries earned. Permanent.
ADDRESS F Y 491, TRIBUNE.

OFFICE GIRL
Good transportation.
40 hour week. Permanent.
Gd. chance for advancement.
Mr. Cullinan Hay. 5160

OFFICE GIRL
NO EXPERIENCE REQUIRED. IN DEFENSE PLANT.
Atlas Raincoat Mfg. Co.
828 W. ROOSEVELT-RD., 1ST FL.

OFFICE GIRL
for mailing and messenger duties; experience not required; good opportunity for advancement. DuPont Co., 21 and South Peoria, Haymarket 8787. Mr. L. C. Utberg.

OFFICE—Clerical; no exp. necessary; 5 day week; pleasant working conditions in Merchandise Mart. $80 a mo. to start. Whitehall 4404.

OFFICE CLERKS
Bookkeepers, cashiers, typists and stenographers; good salary. Permanent position. Mt. Sinai Hospital, 2750 W. 15th-place.

OFFICE girl and mail clerk—Apply M.C.A., 10th Floor, 430 N. Michigan.

O. P. A.-W. P. B. Regulations Analyst
Legal training or dept. store experience helpful but not absolutely required. Salary $45-$50 per week. State age, education, and business experience in first letter.
Address E B 408, Tribune

OPERATORS
Bookkeeping Machine
Experienced.
Permanent position; 5½ days.
Apply 7th fl., employment office.
Chas. A. Stevens & Co.
19 N. State-st.

ORDER PICKERS TYPISTS WRAPPERS STOCK CLERKS PACKERS
Light, clean, easy work. No exper. needed. Perm. positions. Good working cond. Free hospitalization. Good starting salary. Overtime after 40 hours.
Apply 9 to 5 every day.
Frederick Herrschner Co.
508 S. Franklin-st.

PAGE girl—For lawyer's office; not over 20 years; good salary; opportunity for advancement. Central 4500 for interview.

PAGES—Typing Ability. 5 day week. 168 N. MICHIGAN. MISS SHENK.

PAY ROLL CLERK
University of Chicago. Permanent. Experience necessary. Excellent opportunity. Good salary. Apply 956 E. 58th-st.

PAY ROLL CLERKS
Army-navy "E" plant needs several experienced calculator machine operators. Will also train mathematically minded girls. Phone Nev. 0015. Mr. Nelson.

PAY ROLL CLERK
Expd. pay roll clerk for old co. of 250 employes. Starting salary $30. Time and ½ for over 40 hours.
Address F Y 524. Tribune.

Pay Roll Clerk-Assistant
Typing; pleasant office; good salary; permanent; south side. Calumet 7313.

HELP WANTED—WOMEN
Stores and Offices.

PERSONNEL
Growing field.
Girl 23 to 30.
Typist preferred to learn this work.
Ideal working conditions.
39 hour week.
John R. Thompson Co.
350 N. Clark, Room 305

PHONE RANDOLPH 9035 FOR YOUR WAR JOB
EXPERIENCE NOT NECESSARY.

PRICE and inventory clerk—Experienced preferred; $120 per month to start. Ace Hardware Corp., 1319 S. Michigan.

PURCHASING DEPT. GIRL
$25-$27.50 PER WK.—LOOP FIRM.
—Keep stock records, check invoices, etc.
—Responsible position with splendid oppor. for advancement.
—Estab. whlse. genl. mdse. firm.
—Pleasant working associates.
Come in or ph. Dea. 3811. Mr. Johns. National-Porges Corp., 227 W. Madison.

RECEPTIONIST
Young. Must be good typist and all around office worker. Personality and ability to deal with Prominent Band Leaders, Radio Entertainers, etc., a requisite.
PERMANENT POSITION
GOOD SALARY
APPLY PERSONNEL OFFICE.
PALMER HOUSE

RECEPTIONISTS—Appointment desk; highest salaries. Condos Beauty Shop, 1215 E. 63RD.

RECEPTIONIST-typist—Lp. ins. office; state age, exp. Address F Y 384, Tribune.

SALESGIRLS—EXPERIENCED; TOP SALARY; EXC. OPPORTUNITY. SPAULDING, 3301 MONTROSE. KEY. 3900.

SALESGIRLS.
Full or part time; $24 week; steady. Crane, 5 and 10c, 1137 Granville-av.

SALESGIRL—For dental depot; nice work; opportunity to improve. Kimball Dental Co., 24 N. Wabash, 19th flr.

Salesladies
Experienced
Steady and Extra
HIGHEST SALARIES
Coats, Suits, Dresses
IN CHICAGO!
Morris B. Sachs
6638 S. Halsted

SALESLADIES
Excellent opportunity for saleswomen, experienced in serving better ready-to-wear clientele; Michigan-av. experience valuable but not essential. Liberal salary plus commission; permanent.
Sally K. Greenebaum, Inc.
530 N. Michigan-av.

SALESLADIES
FOR PHOTOGRAPH STUDIO.
Good salary. Opportunity for advancement. Apply
PHOTOGRAPH STUDIO, 2D FLOOR.
Carson Pirie Scott & Co.

Sales Correspondence
Experd., for permanent position in order dept. of essential building materials manufacturer; 5 day, 38 hr. wk.; good working conditions.
Call Mr. Sorsen, Lafayette 0700, Lehon Co., 4425 S. Oakley.

SALESPEOPLE—Exp.; dresses and suits; full or part time; also college girls for Mon. nites and Sat.; good sal. and comm. See Miss Adler.
Russek's, 200 N. Michigan.

SALESLADY
dresses-sportswear; good sal.; steady. Terry's, 1201 S. Halsted. Canal 2661.

SALESLADIES—FURS AND CLOAKS. Exp. Good pay; eves.; also Sat. and Sun. Kass Clothing, 6500 S. Halsted.

SALESLADY—Exp. corset and lingerie shop; steady pos.; $30 to start; good chance for advance. Columbus 7127.

SALESLADY—Toiletries, accessories; exp. essential. Florence Tarrson, 550 N. Mich.

SALESLADY—Men's furnishings dept.; $24 wk. Stein's, 425 W. North. Moh. 6761.

Salespeople
Full or Part Time.
Interesting work in pleasant surroundings.
DENNISON'S
62 E. Randolph-st.

Sales Record Clerk
Girl to keep customers sales records for mfg. concern.
Must be able to operate comptometer and do some typing
Loop location; fine office.
40 hour—5 day week
STARTING SALARY, $27.50.
MR. CEKAL, Whitehall 6140.

Saleswomen CASHIERS
Experd. or inexperienced. Full time or part time. Excellent opport. for advancement. Apply at once.
LERNER SHOP
6340 S. Halsted-st.
Ask for Miss Granick

SALESWOMEN
FULL TIME WORK
5½ day week; permanent positions; experience preferred.
PART TIME WORK
5 day week; working hours are Mon., Tues., Fri., 12 to 6, Thurs. and Sat., 12:30 to 9:30, Wed. off; no experience necessary; west side residents preferred.
Apply Personnel Office, basement.
Madigan Brothers
4030 W. Madison

SALESWOMEN ACCESSORIES MILLINERY LINGERIE
Apply 7th Fl. Employ. Ofc.
Chas. A. Stevens & Co.
19 N. State

SALESWOMAN
MUST HAVE SOME RETAIL STORE SELLING EXPERIENCE. STARTING SALARY $25-$30 DEPENDING ON TYPE OF EXPERIENCE. THESE ARE PERMANENT JOBS LOCATED IN THE LOOP.
SEE MISS MARION
MONADNOCK BLDG.
ROOM 334. 53 W. JACKSON.

SALESWOMAN
For China and Glassware
Pleasant and Interesting Work. Apply
CROYDON CHINA CO.
Lincoln and Touhy-avs.

SALESWOMEN
For stationery and book depts. of retail store; no experience required; good salary plus commissions. Ask for Mr. Forrest. Apply at
WESTERN BOOK AND SUPPLY CO.,
333 E. ONTARIO-ST.

SALESWOMAN
Smart appear.; better dress-coat specialty shop exp.; top sal., plus comm.; perm. that LEVITT shop, 546 Diversey-pkwy.

SECRETARY—Permanent position; interesting work; salary $27.50. State age, edu., exp. Address C Y 249, Tribune.

SECRETARY-Steno.—30-40 years old; $150 mo. See Mr. Vercoe, 5800 Ravenswood.

HELP WANTED—WOMEN
Stores and Offices.

SECRETARY
For treasurer and comptroller of large industrial concern on near north side, with good post-war future. Age 25 to 32 years. College graduate or equivalent training required. Salary open.
Address F Y 364, Tribune

SECRETARY
for work in export dept.; knowledge of Spanish essential; 5 day week; good post-war oppor. In reply give age, exper., and phone number.
Address E B 400, Tribune

SECRETARY FOR EXPORT MANAGER
38 HOUR WEEK—$175 MO.
Must be able to take Spanish and English dictation; loop office.
ADDRESS E A 586, TRIBUNE.

SECRETARY-STENO.
TYPIST
CLERICAL
Pleasant office. A1 working conditions. 40 hour week.
8th Fl., 823 S. Wabash

SECRETARY
Young lady as assistant to production manager in essential industry. Must be capable at figures and at typing reports. Write stating age, experience, and salary desired. Address F X 327, Tribune.

Secy.-Steno.-Swbrd.
Small office; good salary; 100% war job with good peace time future; central, loc.
MR. BLAZ, SEELEY 1800

SECRETARY-STENOGRAPHER.
To take charge of small office; good pay; permanent future; office well located. Reply, giving salary expected and references. Address E B 459, Tribune.

SECRETARY-typist—For Chicago office of a fast growing national youth movement; should be able to deal with young people as well as adults; position has good future. For appt. phone State 7860.

SECRETARY
Permanent position; one girl office in printing plant; salary $30 to start. Alexander Brown, 9 W. Illinois-st.

SECRETARY-STENO.
University of Chicago. Perm. 3 weeks' vacation. Apply 956 E. 58th-st. Rm. 201.

Secretary to Executive
Near south side; congenial surroundings; good salary. Calumet 5028. Mr. Taylor.

SECRETARY, EXPD.—Dictaphone; one girl office; 5½ days. Address J 295, Tribune.

SHOE saleslady—Experienced. Walkover 1634 Orrington, Evanston.

SICK LEAVE, HOSPITALIZATION, ADVANCEMENT—GENERAL OFFICE WK.; NO EXP. NECESSARY; 5½ DAY WEEK; STARTING SALARY $23. APPLY 2D FL., 237 E. GRAND.

STATISTICAL typist — Public accounting experience preferred but not essential. State age, experience, and salary required. Address F Y 503, Tribune.

STATISTICAL DEPT.
Sales analysis records; permanent position; old established company; time and ½ over 40 hours. Mr. W. A. Wulle, Albany 5300, 1334 N. Kostner-avenue.

SPIEGEL, INC., HAS A GOOD JOB FOR YOU
We have simple office and warehouse jobs which require no experience. These jobs pay a good starting salary.
Lookup Clerks
File Clerks
Typists
Schedule Clerks
Order Recorders
Dispatchers
Pre-Readers
Stencil Filers
Assorters
Service Clerks
Stencil Pullers
Mail Openers
Pricers
Stencil Analyzers
Routers
Addressograph Opers.
Stencil Sorters
Sorters
Stampers
Order Checkers
Pre-Assemblers
Order Fillers
Tally Clerks
Pre-Arrangers
Assemblers
Distributors
Packers
Billers
Folders
Baggers
Boxers
SPIEGEL, INC.
1038 W. 35TH-ST.

STENOGRAPHER
Large mfg. concern offers excellent opport.; pleasant working conditions; steady employment for competent stenographer; salary $30 per wk. to start; 40 hrs., 5 days. Address F Y 451, Tribune.

STENOGRAPHER
with at least 5 years' experience; defense plant with post-war future; near West side; state age, exp., and sal. Address F Y 419, Tribune.

STENOGRAPHER
Experienced preferred; permanent position; 40 hour week.
CONSOLIDATED MILLINERY CO.
18 S. Michigan. Miss Nangle.

STENOGRAPHER
$30 PER WEEK
PERMANENT. 40 HOUR WEEK.
H. KRAMER & CO.
1339 W. 21ST-ST. CANAL 6600.

STENOGRAPHER
Must be experienced; opportunity for reliable party to be trained as Correspondent; Mail Order exp. helpful, but not essential; pleasant loop office; give details and salary. Address E B 349, Tribune

STENO.-GEN. OFFICE
Permanent work in essential industry; pleasant office; good opportunity. Rapid Copy Service, 123 N. Wacker corner Randolph.

STENOGRAPHER
Beginner, or with some experience; permanent position in small office; pleasant working conditions.
PAIDAR CO., 1120 N. Wells.

Steno.—General Office
Knowledge of small switchboard valuable; good, steady position.
29 E. MADISON. ROOM 812.

STENO. OR TYPIST
Filing and small switchboard; 40 hours wk. United Custom Garment Makers, 330 S. Franklin-st.

STENOGRAPHER
Key switchboard; 100% war work.
SUPER ELECTRIC CONST.
4343 W. HARRISON. KEDZIE 2112.

STENO.-SECRETARY
Dictaphone and clerical exp. Permanent with good opportunity.
Du Pont Co., 230 E. Ohio.

STENOGRAPHER—Shorthand, typing, relief on switchboard; loop office; 42 hours per week; salary, $130 per month.
Address F Y 471, Tribune.

STENOGRAPHER
To work in general office. Beardsley and Piper Co., 2541 N. Keeler.

STENOGRAPHER—Gen. office work; days; part time; must have at least 5 yrs. exp. Palisade 5697.

STENOGRAPHER — Insurance office; will consider beginner. Apply Mr. Tillmann, 166 W. Van Buren, Rm. A-1246.

STENOGRAPHER—Beginner preferred; for leading life insurance company. Room 519, 29 S. La Salle.

STENOGRAPHER — WHOLESALE GROC. Perm.; fine opportunity. Franklin MacVeagh & Co., 1347 S. Clinton. Can. 2500.

STENOGRAPHER—Gen. office work; must be capable; perm. pos.; good sal. 608 S. Dearborn, Room 1703.

STENOGRAPHER — Exp.; and general office; good pay; air conditioned office. 318 W. Adams, 2d floor. M. Hammer.

STENO. policy writer—Sat. off. Apply Accident & Casualty Insurance Co., 175 W. Jackson, Rm. 631.

STENO.—Genl. office detail; good salary. York Printing Co., 538 S. Clark-street.

STENO.—And lt. bkkpng.; type estimates; ans. phone; 5 day week. Wel. 6140.

HELP WANTED—WOMEN
Stores and Offices.

STENOGRAPHERS TYPISTS CLERKS FILE CLERKS MESSENGERS
PERMANENT POSITIONS.
MODERN OFFICES.
CONVENIENT TRANSPORTATION.
Kropp Forge Co.
Kropp Forge Aviat. Co.
5301 W. ROOSEVELT-RD.

Stenographer Typist File Clerk Asst. Bookkeeper
All are permanent positions with excellent future.
Telephone Canal 2220
Paisley Products, Inc.
18th-st. and Normal-av.

STENOGRAPHER
Good working conditions; old established company; 48 hr. week; cafeteria in plant; group insurance. Apply Owen-Illinois Can Co. 6501 W. 65th-st.

STENOGRAPHER
Young, attractive, with general office experience. Pleasant working conditions. Good salary.
MADISON HATS
65 E. South Water-st.
Cen. 6112

STENOGRAPHERS
TYPISTS
Ediphone Operators
Gen'l Office Work
Permanent Positions
Atlas Raincoat Mfg. Co.
836 Roosevelt-rd., 5th Floor

STENOGRAPHER
Splendid opportunity. Permanent position in our sales dept. Also need
TYPIST-BILLER
Experienced or will train beginner to operate Burroughs billing machine. Some typing, general office work; 5 day week. Permanent. New air conditioned small office. Pleasant surroundings.
DEWEY & ALMY CHEMICAL CO.
6050 W. 51ST-ST.

STENOGRAPHERS
$27.50 STARTING SALARY
EXCELLENT POSITIONS
40 HOUR—5 DAY WEEK
LOOP LOCATION; FINE OFFICE; MFG. CONCERN.
Mr. Cekal, Whitehall 6140.

STENOGRAPHERS
TYPISTS
CLERKS
Must Be Experienced
PRESSED STEEL CAR CO.
136th and Brandon-av.
HEGEWISCH STATION, CHICAGO.

STENOGRAPHER
Established mfr., northwest side, requires stenographer. Applicant must possess initiative, personality and good judgment; willing and able to work without constant supervision. This is an unusual immediate and future opportunity for young lady of proven character; good pay; many employe benefits.
Address E B 118, Tribune.

STENOGRAPHERS
TYPISTS
Do your part for the war effort with a 100% war activity. NOT CIVIL SERVICE.
U. S. NAVY.
BUREAU OF YARDS AND DOCKS.
Contractors Noy 4173 and NOy 4175.
666 Lake Shore-drive. Furniture Mart.

STENOGRAPHER
TYPIST
VOUCHER CLERK
APPLY AUDITING OFFICE.
Edgewater Beach Hotel
5349 SHERIDAN-RD.

STENOGRAPHERS
TYPISTS
FILE CLERKS
ORDER TABULATORS
HARLICH MFG. CO.
1417 W. Jackson.

STENOGRAPHER and general office worker—Assistant to sales executive. Must be capable handling simple figures, telephone calls, dictation, and sales detail. Permanent position with good future possibilities. Attractive salary and advancement. Central mfg. district. Call Miss Gray, Virginia 2200.

STENOGRAPHER
FOR WAR PLANT.
Excellent post-war opportunity.
Precision Scientific Co.
1736 N. Springfield

STENOGRAPHERS, TYPISTS, CLERICAL—Large industrial establishment, located on the Southwest side, has openings for stenographers and typists, with some experience; also some beginners and several girls for clerical work and filing. Full or part time. Permanent positions. See Miss Lynch, Albert Pick Co., 2159 Pershing-rd.

STENOGRAPHER
To act as swtchbd. oper. [3 trunk lines] and receptionist; ideal working conds.; $27 a week base pay plus overtime.
General Luminescent Corp.
638 S. FEDERAL.

STENOGRAPHERS—3
Also typists, bill clerks, fan fold operators, file clerks, and office clerks; with or without experience; permanent positions.
Vaughan's Seed Store, 601 W. Jackson.

STENOGRAPHER and typist—Central mfg. district. Permanent position. Will teach young girl to operate mimeograph and addressograph. 5 day week. Good salary and advancement. Call Miss Gray, Virginia 2200.

Stenographer-Typist
Young ladies with clerical experience; pleasant working conditions; modern office; essential industry. C. E. Niehoff Co., 4925 Lawrence.

STENOGRAPHER
Permanent position; 40 hr. week.
UNION CARBIDE & CARBON CORP. & SUBSIDIARIES.
230 N. Michigan. Room 1320.

STENOGRAPHER — Interesting permanent position; long established publishing house; nr. no. side; capable of writing some letters without dictation; 40 hr. week. Phone Superior 8270.

STENO.-secy.—Capable of assuming responsibility; some clerical detail. Fine opport. for girl interested in merchandising; 40 hr week, Loop loc. Apply National Nampel, 222 N. Michigan-av.

STENOGRAPHER
With or without experience; perm.; Loop location. In reply state particulars, salary, etc. Address E B 567, Tribune.

STENO.-BILLING CLERK
Automobile experience; top salary; 40 hour week; N. W. side.
ADDRESS F Y 274, TRIBUNE.

STENOGRAPHER—Bright beginner considered; 35 hr. week; pleasant working conditions; good future. Winthrop Chemical Co., 445 Lake Shore-drive.

STENOGRAPHER—Permanent; experienced desired; 5 day week; salary $25.00. 33 S. Clark-st., Rm. 1322.

STENOGRAPHER—South side office. Time and ½ over 40 hrs. Permanent position. Address E A 561, Tribune.

STENO. and office asst.—39 hr. wk.; pleasant working conditions; assured future. 30 N. Michigan-av., Rm. 622. Fra. 8825.

STENOG. - secretary — Excellent position. Many employes' benefits; after 10:30 a. m. Mon 2050, 841 W. Cermak-rd.

STENOGRAPHER—One girl office; excellent pay, hours, and future. 211 W. Wacker-drive, Room 1020.

STENOGRAPHER — Exper.; with some knowledge of bookkeeping; part time. Address F Y 544, Tribune.

STENO.-Typist—Wholesale shoe house; permanent position. Wm. Cohan, 19 S. Wells-st.

STENO.—Beginner; dependable, interesting work. Call Haymarket 4028, bet. 1-5 p. m.

STENO.-Typist—Insurance experience. Call Harrison 2050 for appt.

HELP WANTED—WOMEN
Stores and Offices.

STOCKKEEPERS
ESSENTIAL WAR WORK. APPLY
THE PULLMAN CO.
Storekeeper's office, 14th and Wood, or 2154 Archer-av. or 327 W. Roosevelt-rd. or 423 N. Sacramento-av.

STOCKROOM help—Permanent work; listing and checking purchase merchandise; state age, sal. expected. Address E B 189, Tribune.

STOCK girl—For fine women's apparel store. Spaulding's, 4632 Sheridan-rd.

STOCK girl—Colored; dress shop. Sherman Shops, 200 S. State.

STORE girl—To work in bakery; good pay. 3517 N. Cicero-av.

Switchboard Operator
Typing and general office work; experienced; pleasant working conditions; 5 day week; excellent opportunity; salary, $30 wk.; call Miss Machat, Wab. 0742.

Switchboard Operator
and typist; expd. on 5 trunk P. B. X.; permanent position. Apply Room 305, 700 N. Michigan.

SWITCHBOARD OPER.
To relieve on board; also some clerical work; steady; start $23 to start. Leader Laundry, 1633 W. 43d.

SWITCHBOARD-typist—5 day week; West side office; good salary; apply in person. 2607 Flournoy-st.

SWITCHBOARD-Typist—5 trunk cord board; type invoices. LOW'S, 223 W. Madison.

SWITCHBOARD OPERATOR—EXPERIENCED. BUC. 1200. MELROSE HOTEL, 451 MELROSE.

SWITCHBOARD operator and receptionist—6 day wk.; sal. and meals. Edgewater Hospital, 5700 N. Ashland. Lon. 4242.

SWITCHBOARD operator; general office work. Cascade Laundry, 7930 S. Racine.

SWITCHBOARD operator—Morning shift; good pay. 5050 Sheridan-rd.

TELEPHONE OPERATORS!
EXPERIENCED AND BEGINNERS
Illinois Bell Telephone Company
309 W. Washington-street
CHICAGO.
MONDAYS THRU FRIDAYS.
8:30 A. M. TO 5 P. M.

TELEPHONE SOLICITOR
to make appointments for salesmen. Splendid opportunity for young lady with exper. Prefer one who can type a little. Sal. and comm. 5 day wk. For appt. call Mr. Jurd, Calumet 5000.

TELETYPE OPERATORS
TYPISTS
Beginners and experienced; good starting salary; exc. working conditions. Call Wabash 5611, Ext. 418, for appointment.

TICKET WRITER
Men's special order clothing. Elliott Fisher or hand. United Custom Garment Makers, 330 S. Franklin-st.

TICKET WRITER
Made to measure clothing. Good handwriting. No exp. nec. Perm. pos. Gd. pay. Room 300, 19 W. Jackson-blvd.

TIMEKEEPER
TYPIST
Age 17-35; experience preferred, but not necessary.
Aetna Ball Bearing Mfg.
4600 W. Schubert

TODAY AT
MARSHALL FIELD & CO.
We are now hiring for our autumn season which begins early this year. You do not necessarily need previous experience to qualify for such positions as:
READY TO WEAR SALESWOMEN.
ACCESSORY SALESWOMEN.
SHOE SALESWOMEN.
STOCK GIRLS.
TYPISTS.
EXCHANGE CLERKS.
COMPTOMETER OPERS.
FILE CLERKS.
PERSONAL SHOPPERS.
ELEVATOR OPERATORS.
PACKERS.
CASHIER INSPECTORS.
ORDER FILLERS.
MARKERS.
MILLINERY SALESWOMEN.
CANDY PACKERS.
Apply Employment Office. 3d Floor.

TYPISTS
FULL OR PART TIME; 5 DAY WEEK. NO EVES.
UNIFORM PRINTING & SUPPLY CO.
351 W. CHICAGO-AV.

TYPIST
Prepare yourself now for good post-war position with an old established firm. Splendid opportunity for one with some or beginner. Good starting salary and guaranteed bonuses. See Harry Smith, 37 E. Madison-st.
ADDRESSING ENVELOPES.

TYPISTS
Full or Part Time
EXCELLENT OPPORTUNITY.
2451 S. Michigan, 2d floor

TYPISTS, $27
AGE 18 TO 35.
Pleasant, modern office; 40 hrs., overtime paid; essential mfr. industry with post-war business assured. Near north side; good trans. State age, experience, phone. Address F Y 276, Tribune.

TYPISTS
GENERAL OFFICE WORK. EXPERIENCE NOT NECESSARY. PLEASANT WORKING CONDITIONS. STEADY WORK. McCALL CORP., 869 MERCHANDISE MART.

TYPIST
Public accounting office. Shorthand knowledge desirable. Good opportunity for advancement. Good working conditions. Starting salary $27 to $30. Address F Y 462, Tribune.

TYPISTS
Age 18-40; permanent work with opportunities with Fire Ins. Co. in Wrigley Bldg.; 5 day week of 38¾ hrs.; $99 to start; salary increases for ability above the average. Superior 0444.

TYPIST-CLERK
Small "essential" mfg. co.; near north side; interesting work; exceptional bonus plan; permanent post-war positions. 325 W. Huron-st., Rm. 311.

TYPIST and general office work—Permanent position; age 18-25; new, modern office; good hours; convenient to 1 blk. L car line; nr. Lake-Ashland. Midwest Electric Mfg. Co., 1639 Walnut. Hay. 2258.

TYPIST
Defense plant; 40 hour week; some Saturday work; N. W. side. Mr. Walters. 2200 N. Natchez-av.

TYPIST—23-35, for personnel dept., "E" award plant. Splendid opportunity to learn Kardex system and personnel methods. The Protectoseal Co. Chesapeake 1400.

TYPIST—For orders and billing. Also girl for filing and detail work. Experience not necessary. Steel warehouse at 58th and Seeley. Call Republic 9100 for appointment.

TYPIST
Young lady to type orders; experience not necessary; permanent position. A. M. CASTLE & CO. Mich. 0900.

TYPIST and genl. office clerk—Sales or order dept. exp. pref.; good salary and bonus. West Side firm; give age, religion, nationality, exp. in detail. Address E B 454, Tribune.

TYPIST
Clerical work; good opp.; loop mortgage company. Address F Y 361, Tribune.

TYPIST
Large loop office; state age and experience. Address F Y 88, Tribune.

TYPIST
Excel. opp. with mfg. concern opposite Merchandise Mart; perm. Superior 3251.

TYPIST—For insurance office; no exp. necessary; good opportunity for advancement; no Saturday work. Stewart Keator, Rm. 941, Insurance Exchange Bldg.

TYPIST—Exp. or bright beginner; perm. good starting salary. See Mr. Ketzel, Room 500, 616 S. Michigan-av.

TYPIST—For north side residential hotel; nice environment; $30 per week. Apply 501 Surf-st.

TYPIST and general office work—Experienced; good pay; steady. Apply Mfgrs. News, 624 S. Michigan-av.

TYPIST and gen. office clerk—Expd.; $120. State exp. Office Wacker-drive. Address E B 375, Tribune.

TYPIST—General office work; some experience. Cory Glass Coffee Brewer Co., 325 N. Wells-street. Sup. 0414.

TYPIST—Hrs., 9-5, 5 day week; good salary. Sunway Fruit Products, 154 E. Erie.

TYPIST—Some work; perm. 160 N. Wacker. $30 a week; perm. pos. See Mr. Darst, Room 1012, 333 N. Michigan-av.

TYPIST—Some knowledge of bkkpg.; no eves. J. Einhorn, 939 E. 63d-st.

HELP WANTED—WOMEN
Stores and Offices.

Typists General Office Work
EXPERIENCE NOT NECESSARY.
PERMANENT POSITIONS.
EXCELLENT WORKING CONDITIONS.
44 HOUR WEEK.
TIME AND ¼ OVER 40 HOURS.
STEEL SALES CORP.
3348 S. PULASKI-ROAD

TYPIST OR BILLING CLERK
Fast-Experienced
Day work Good salary
PLEASANT WORKING CONDITIONS.
MERCHANT SHIPPERS ASSN.
1858 S. Western-av.
Chesapeake 2626

TYPISTS
Interesting employment.
DICTAPHONE OPERS.
With miscellaneous office work.
STENOGRAPHERS
Non-routine.
POSTING CLERKS
Knowledge of figures.
ERRAND GIRLS
Opportunity for advancement.
5 day, 40 hour week.
Ideal working conditions.
Convenient to all transportation.
RAND McNALLY & CO.
536 S. Clark-st.
MR. WOLD. WABASH 0363.

Typists and Clerks
Office of long established wholesale house has excellent opportunities for girls and women, beginners or experienced.
File Clerks Billers
Order Fillers Checkers
A. C. McCLURG & CO.
333 E. ONTARIO.

TYPIST-STENO.
Learn dictaphone; good working conditions; 5½ day week; fine chance for advancement.
VonLengerke & Antoine
SPORTING GOODS EXCLUSIVELY.
9 N. WABASH-AV.

TYPISTS
FOR BILLING AND CLERICAL WORK. SALARY $25 TO $27.50 TO START.
EXCELLENT POSITIONS
40 HOURS—5 DAY WEEK
FINE OFFICE. LOOP LOCATION. MFG. CONCERN.
Mr. Cekal, Whitehall 6140.

TYPISTS
Bright, alert clerk to type orders. Experience not necessary. Good starting salary. Permanent position.
TABIN PICKER & CO.
4119 Belmont-av.

TYPISTS TEMPORARY
The war effort needs you! Openings for several experienced typists.
Call Miss Anderson. Wabash 2490.

TYPISTS
Rapid typists for way bills and freight bills. Day and night work.
PENN. R. R.
323 W. POLK-ST., ROOM 208.

TYPISTS
[FULL TIME].
FILE CLERKS
[FULL OR PART TIME].
Post-war employment; good working conditions. Apply 9 a. m. to 5 p. m.
KEESHIN MOTORS
221 W. ROOSEVELT-RD.

TYPISTS
Experienced general office work; opportunity to learn dictation. Excellent working conditions and a chance for advancement. Large West Side machinery parts manufacturer. In reply, state age, references, and salary desired.
ADDRESS F Y 535, TRIBUNE.

TYPISTS
FILE CLERKS
CIRCULAR MAIL CLERKS
Experience not necessary.
Advancement assured.
30-60-90 day basis.
203 N. Wabash, Room 1010.

TYPISTS
Beginners and experienced; permanent post-war positions; good opportunity for advancement. Pleasant working conditions in attractive office. 5 day week. Convenient to all transportation.
THE SCHOLL MFG. CO., INC.
213 W. Schiller-st.

TYPISTS AND GENERAL OFFICE.
Several new vacancies in large loop office for exp. typists and gen. office; $25 week to start; good chance for promotion; congenial working cond.; every other Sat. off. See Mr. Davis, Suite 1622, Engineers Bldg., corner Wacker and Wells.

TYPIST
Young lady who can take dictation; willing to learn to operate switchboard. Permanent work in food industry with good starting salary. 38 hour week.
Little & Co., 200 W. Ohio. Sup. 8765.

TYPIST
Invoicing orders; permanent position; food industry; excellent future; pleasant working conditions; 5 day week; good salary. Laf. 6010. Durkee Famous Foods, 3702 S. Iron.

TYPIST-CLERK
Young beginner for position with excellent opportunity for advancement. 5 day week. Starting salary $25 week. In reply give age and marital status.
ADDRESS E B 121, TRIBUNE.

TYPISTS
DICTAPHONE OPERS.
Travelers Insurance Co.
Call Wabash 3000.

TYPIST
Loop insurance branch office. Interesting and important work; 35 hour week.
Address F Y 344, Tribune.

TYPIST and general office work—Permanent position; congenial surroundings; 5 day week. Write or phone for appointment. Office manager, International Council of Religious Education, 203 N. Wabash. Cent. 4195.

TYPIST
and general office clerk for branch office publishing firm. Permanent position. Pleasant surroundings. 5 day week. Excellent salary. Room 1325, 188 W. Randolph.

TYPIST-CLERK
Expd.; for South Side purchasing dept. work. Write exper., age, salary expected, and when available.
Address F Y 323, Tribune.

TYPIST
TO OPERATE BURROUGHS BILLING MACHINE; 5 DAY WEEK. SWIGART PAPER CO., 723 SO. WELLS.

TYPIST-FILE CLERK
For general office of war plant located on West side. Give complete details.
ADDRESS E B 566, TRIBUNE.

TYPIST-OFFICE CLERK
Permanent position.
Chief Wash Co., 5425 N. Hoyne-av.

Typist-Stenographer
Genl. office work; small office; good salary. 1432 Altgeld-st. Buck. 4705.

TYPIST—Exp. or bright beginner; learn policy writing, insurance office. Excellent opportunity for advancement. Suite A-1547, 175 W. Jackson-blvd.

TYPIST-Clerk—Will consider beginner; 42 hrs. weekly; salary $25. Hall Freight Lines, 2278 S. Union.

TYPIST—Wholesale grocery; assistant in buying dept. Permanent. Franklin MacVeagh & Co., 1347 S. Clinton. Can. 2500.

TYPIST-Switchboard operator—5 trunk cord board; type invoices. LOW'S, 223 W. Madison.

TYPIST—$35 A WEEK. 44 hrs.; perm.; exp. with stencils; prefer letter shop exp. 111 W. Monroe. R. 1111.

TYPIST—8:30 A. M.-4 P. M. $30 WEEK. Address E B 156, Tribune.

TYPISTS—5 DAY, 40 HOUR WEEK. WM. COOPER & NEPHEWS. LIN. 8464.

TYPIST-Asst. bkkpr.—Apply Mr. Tillmann, 166 W. Van Buren, Rm. A-1246.

TYPIST—In furniture factory; 40 hour week; good pay. 828 N. Wells-st.

HELP WANTED—WOMEN
Stores and Offices.

TYPISTS
Permanent Positions
5 Day Week
Will Take Beginners
TIME INC.
330 E. 22d-st.

TYPISTS
Old established company has permanent openings for typists in:
PURCHASING.
PLANNING.
INVENTORY.
Good hours—excellent working conditions. Apply 8 a. m.-5 p. m. if you are a citizen and have a statement of availability.
UNION SPECIAL MACHINE COMPANY
416 NORTH FRANKLIN-STREET.

Typing-Filing-Etc. General Office
Follow up building industry permits. Good opportunity for right party. $26 week to start. 40 hour week.
SEE MR. JENSEN
THOMAS HOIST COMPANY
20 SO. HOYNE-AV.

TYPIST.
For gen. office work in accounting dept. Perm. position. Pleasant office. Good sal. Must be alert, intelligent. Our office is located on Ashland and Clybourn car lines, 1 blk. from Fullerton car line, 3 blks. from Clybourn station on N. W. R. R. 5 day week, 40 hours. We close at 4:30 every day. No Saturdays.
2300 N. ASHLAND

WAR OR PEACE
Help us to serve the civilian home front now in one of our many attractive food depts. When peace comes you'll have a steady job with good pay. Excellent wages, uniforms furnished. 9 a. m. to 6 p. m. No Sundays or holidays.
STOP & SHOP.
16 W. Washington. Room 210.

WE WILL TRAIN
Girls—Women Housewives
16 OR OVER
FOR THE FOLLOWING
FULL OR PART TIME POSITIONS

Order Readers.	Stencil Filers.
Mail Openers.	Record Clerks.
Service Clerks.	Inspectors.
Ticket Pullers.	Posting Checkers.
Selectors.	Follow-up Clerks.
Sign-out Clerks.	Rack Sorters.
Look-up Clerks.	Order Fillers.
Stencil Checkers.	Stock Girls.
Index Clerks.	Wrappers.
Pre-billers.	Service Clerks.
Billers.	Completers.
Typists.	Checkers.
Stencil Cutter.	Hand Pressers.
Sched. Mach. Oprs.	Examiners.
Panfold Typists.	Pre-packers.
Sales Listers.	Listers.
Inventory Clerks.	Mail Folders.
File Clerks.	Messengers.

CHOICE OF HOURS
8 A. M.-5 P. M.; 1 P. M.-9 P. M.
8 A. M.-12 NOON; 1-5 P. M.; 6-9 P. M.
Other 4 or more hours may be arranged.
20% DISCOUNT ON PURCHASES.
CONVENIENT TO TRANSPORTATION. MARSHFIELD "L" STATION. ASHLAND, VAN BUREN, HARRISON, AND OGDEN SURFACE LINES, JACKSON BUS.
Apply daily to 4 p. m.
Bring birth certificate if under 18.
CHICAGO MAIL ORDER CO.
511 S. PAULINA-ST.

WESTERN ELECTRIC
Positions for beginners and experienced
GIRLS—WOMEN
Typists
Junior Clerks
Record Clerks
Stenographers
Comptometer Opers.
Production Clerks
Accounting Clerks
Apply
39 S. State-st.
9 A. M.-7 P. M. MON. THRU SAT.
23d-pl. and Cicero-av.
SUN. 10 A. M.-2 P. M.
MON. THRU SAT. 8 A. M.-7 P. M.

WHAT A WHALE OF A DIFFERENCE—
it makes to work in a nice place with pleasant associates, good hours, keen transportation and "quick" shopping places handy. We have a few such opportunities at excellent salaries for
TYPISTS
Come in today and ask for Mr. Crist.
Terminal National Bank
Daily News Building, 400 W. Madison.

WEST COAST SHIPYARDS
Need all Kind of
Office Workers
Exceptionally Good Wages
If you are not now engaged in essential War Industry, apply to
United States
Employment Service
308 N. Michigan-av.

WOMEN AND MEN
No experience necessary.
Pay while learning.
Opportunity for advancement.
Good transportation.
Light work; ideal conditions.
IMPORTANT WAR WORK
Mr. Smith, Rm. 420A, 166 W. Van Buren.

WOMEN
Up to 50 years, for neighborhood cleaning stores; no exper. necessary; $18.40 weekly. Phone at once Van Buren 5879

YOUNG LADY
Good at figures; knowledge of typing. Will teach beginner. Loop; permanent. In reply, give particulars, age, salary, etc. Address E B 552, Tribune.

YOUNG mail desk supervisor—Responsible for receiving, sorting and distributing incoming and outgoing house mail.
Lyon & Healy, 243 S. Wabash.

2 CLERKS
1 TYPIST
No experience necessary.
Perm. pos.—5 day week.
I. C.-L-Surface-Bus
Excellent cafeteria in bldg.
R. H. DONNELLEY CORP.
Publishers—350 E. 22d-st.
VIctory 3232. Mr. Baxter.

Professions and Trades.

ALTERATION HELP.
5 day week; good salary.
Sally K. Greenbaum,
530 N. Michigan-av.
Superior 2792.

ALTERATION women—Exper., sew on dresses; stdy. or pt. time; over 30. Star Cloak Co., 3947 W. North-av. Bel. 1002.

ALTERATION women with better coat, suit, dress, exp.; perm. 546 Diversey.

ALTERATION lady—Experienced. Stayson Shop, 4722 Sheridan-rd.

ARMATURE COIL WINDERS—EXPERIENCED
M. GOLDSCHMIDT & CO.
1022 W. JACKSON-BLVD.

BAKER OR BAKER'S HELPER
STEADY POSITION WITH RELIABLE FIRM. SEE MR. WEST, WEEK DAYS, FROM 8 A. M. TO 5 P. M.
PIXLEY & EHLERS
77 West Jackson

[Continued on following page.]

HELP WANTED—WOMEN
[Continued from preceding page.]
Professions and Trades.

ASSEMBLERS
SOLDERERS
REPAIR GIRLS
COIL FINISHERS

Good opportunity for young women on a job paying bonus for good performance.

$29.50 Per Week to Start

Experience not required.

WE TRAIN YOU

Regular wage increases. Vacations with pay. Excellent transportation. Surface and L to door.

Standard Transformer Corporation
1500 N. Halsted-st.

ATTENTION WOMEN.
SOUNDS LIKE A PICNIC
But it's true. Here is work you'll really enjoy. We have sympathetic foremen, music while you work, free coffee, group life insurance and hospitalization and other benefits. Light factory work. You'll average [illegible] a wk. including overtime. Permanent; opportunity to advance. Apply [illegible] floor, 315-325 N. Hoyne-av.

BEAUTY OPERATORS—Loop or your nghbd. Ideal working conditions. Liberal guar. salary, plus highest comm. rate in city. Salary plus comm. more than $40 week. COLD WAVE EXPERTS make over $50 every week now. Investigate today. 8 E. Randolph-st., Rm. 203.

BEAUTY OPERATORS—Male or female. 5 days week. Good salary and comm. 21 S. Washington-st., Suite 918. State 2909.

CAMELLIA SALON.
BEAUTY OPERATORS
Experienced good permanent and finger wavers; work 1 nite a week; salary $32.50; good comm. Windmiller's Dept. Store, 3601 Irving Pk.

BEAUTY operators or apprentices—[illegible] Rm. 610, 4010 W. Madison.

BEAUTY OPERATORS—All around; good salary and comm. [illegible] Evanston. University 7111.

BEAUTY operators—High class shop; good salaries; [illegible] 130 N. Oak Park-av. Oak Park. Village 9310.

BEAUTY Operator—5 days a week; $30 and commission; no late evening work. 4760 Elston-av. Pal. 8726.

BEAUTY OPERATOR—EXPERT; $35 WK. 50% COMM. [illegible] PRICES. 1027 WILSON-AV.

BEAUTY OPERATORS. All around; good salary and commission; [illegible] Pensacola 2182.

BEAUTY Opers.—[illegible] 745 Armitage-av.

BEAUTY operator—5 days wk.; good pay; $30 and 50% commission. Beauty Box, 4187 Clarendon. Ph. L. V. 8100.

BEAUTY operator—[illegible] Beauty Studio, 755 E. 79th. Triangle 1744.

BEAUTY operator—Salary and commission. Almarie Beauty Salon, Gramercy Hotel. [illegible]

BEAUTY OPERATORS—2 steady, 1 part time; also manicurist. Good wages, good time. 2022 E. 71st-st., nr Jeffery. Pla. 8060.

BEAUTY operator—All around; good pay. Andrew's Beauty Shop. 7842 Cottage Grove-av. Vin. 4445.

BEAUTY operator—Expd.; 5 day wk. [illegible] Lon. 9480.

BEAUTY operator—Permanent waver; [illegible] Address E B 521, Tribune.

BEAUTY operator—[illegible] 1431 Milwaukee-av.

BEAUTY Operator—Exper.; 5 day wk. [illegible]

BEAUTY operators—[illegible]

BEAUTY OPER.—Steady; $30 and comm. [illegible]

BEAUTY Operator—Lady or man; good; $30-$35. Irving 2321.

BEAUTY Operators—Expd.; salary $35 and comm. Delaware 8470.

BEAUTY Operator—$30; 5 day week. 5754 Milwaukee-av.

BEAUTY Oper.—5 day wk. $35 and comm. 7011 Sheridan-rd. Sheldrake 8936.

BEAUTY OPERATORS—Full or part time. $30 and commission. 1565 N. Crawford.

BEAUTY OPERATOR—All around; 5 day week; good salary and comm. Del. 3496.

BEAUTY operator—Part time, 2 evenings a week [illegible] Estabrook 8077.

BEAUTICIAN—Expd.; 5 day, 40 hr. wk. Theresa Bohmann, 3358 N. Central-av.

BEAUTY operator—[illegible] 2344 W. Farwell.

BEAUTY operators—Expd. [illegible] Rad. 2020 or Ste. 6404.

BEAUTY OPERATOR—5 days a week. Call Englewood 5150.

BEAUTY OPERATOR—All around; good pay; near Loop. [illegible]

BINDERY HELP
GIRLS—WOMEN
UP TO 50 YEARS
Experienced in gathering and enclosing advertising literature; permanent; good pay; pleasant working conditions. Apply [illegible]

BINDERY GIRLS
[illegible]
PHONE MONROE 5856. [illegible] SOUTH RACINE.

BINDERY HELP
[illegible] Apply 956 E. 58th-st., Rm. 201.

BINDERY GIRLS—Gathering and packing [illegible] Apply 4th floor, 771 W. Jackson-blvd.

BINDERY women—Exp. and learners [illegible] 431 S. Dearborn. Har. 1013.

BONNAZ operator—Exper.; full or part time; good pay. See Ed Maxant, 117 S. Morgan-st. Can. 7545.

CANDY PACKERS
Experience not necessary. Over 16 years of age; good pay. Dutch Mill Candies. 2222 Diversey.

CANDY wrappers—Expd. [illegible] 707 S. Wells.

CHOCOLATE DIPPERS
For evening work. Good salary; steady work. Dutch Mill Candies. 2222 Diversey.

CHOCOLATE DIPPER
Expd.; salary. Lillie Mae Candies. [illegible]

COMFORTER OPERS.
SINGER SEWING MACH. OPERS.
For making comforters. Steady job. Good pay. See Mr. Kupfer
GOLDBLATT BROS.
1406 S. INDIANA

COPYHOLDER—Read aloud to proof reader; will consider good, fast reader without copyholding experience. [illegible] 223 W. Madison.

CREAM ROLLER
Experienced. Good salary.
DE MET'S, 312 W. Madison

DENTAL mechs.—Beg. or exp.; day or eve.; part or full time; best wages; 1½ pay for overtime; lge. new skylight ultra mod. lab. World's largest plate makers. AAA DENT. LAB., 1573 Milwaukee-avenue.

DESIGNER and operators—Women or men: steady embroidery work. Hay. 7422.

DRAPER—Exp. on better dresses, blouses; gd. sal. Cecille Fox, 226 S. Wells, 7th flr.

DRESS FINISHERS—Thoro expd. only. Apply 934 N. Michigan-av.

DRILL and punch press operators—Plenty of overtime; day and night shifts; also light bench work and soldering, day shift only. Apply in person. Jas. P. Marsh Corp., 2073 Southport.

DRILL press operators—For light work; no exper. necessary; 44 hour week; 55c per hour. 3440 N. Knox.

EDITOR

ADVERTISING MANAGER WANTS A GIRL FRIDAY [AND ALSO MONDAY, TUESDAY, WEDNESDAY AND THURSDAY] TO BE HIS RIGHT-HAND WOMAN; FULL CHARGE OF EMPLOYE PUBLICATION. STATE AGE, MARITAL STATUS, EXPERIENCE, AND TELEPHONE.

JEWEL TEA CO.
Barrington, Ill.

FACTORY WORK—GENERAL.
45 hours per week.
5100 N. RAVENSWOOD.

FACTORY WORK—LIGHT.
Colored girls; 45c hr. to start. Hamilton Glass Co., 407 N. Elizabeth.

HELP WANTED—WOMEN
Professions and Trades.

FACTORY GIRLS
Ages 18 and up.
ASSEMBLING.
LIGHT MACHINE WORK.
INSPECTORS
4 hour and 8 hour shifts.
EVERSHARP, INC.
1800 ROSCOE-ST.

FACTORY FORELADY—Experienced; 100% defense work; radio coil winding or assembly experience preferred; must be capable of handling department of 50 girls. Please give complete details in first letter as to age, education, experience, desired starting salary and marital status. Must be U. S. citizen and have certificate of availability. Address E B 520, Tribune.

FACTORY workers—20-45 yrs., to operate machines; night shift, 12 midnite to 8 a. m.; steady work; overtime each week. Can use some girls, age 18 to 35, days for finishing work; could also use women for part time work [illegible] 1644 N. Honore-st.

FACTORY HELP
For drug mfg. plant; neat, intelligent women. Pine Forest Co., 3900 S. Mich.

FACTORY WORK—DAYS
No exp. necessary. Start 60c per hr. H. & H. Mfg. Co., 312 W. Ontario.

FINISHERS—[illegible] 418 N. May.

FINISHERS for part time work on custom dressmkg. K. Strickland, 100 E. Chicago.

FITTER—[illegible]

FUR operator on better dresses; good salary and good working conditions. Div. 7452.

Experienced, on sewing, day shift; excellent transportation; [illegible] Indiana.

FUR finisher—1st class; salary. 6600 S. Halsted.

FUR finisher—1st class; full time or part time. [illegible] 4301 W. North.

GENERAL FACTORY WORK—SEVERAL OPENINGS IN OUR ASSEMBLING, PACKING, INSPECTING AND LABELING DEPTS. APPLY HOSPITAL LIQUIDS, INC., 843 W. ADAMS, 4TH FLR.

GLASS BLOWERS
Exp. or will teach few ambitious girls. Universal X-ray, 1800 N. Francisco.

GLOVE OPERATORS AND TABLE GIRLS
Experienced; day or night shifts; vacation with pay; high piece work rates; guaranteed salary; steady employment. Defense workers not considered.
APPLY BETWEEN 8 A. M.-4:30 P. M.
NORTHERN MFG. CO.
2701 W. DIVERSEY

HEMSTITCHERS or contractors—For art needle work. Reinhardt, Dear. 8360.

INSPECTORS
NO EXPERIENCE NEEDED
AGES 18 TO 35 YEARS.
Start at $28.50 a week with automatic pay increase after 30 days to—
$31
A WEEK.
10% extra for night work after 6 p. m.
It is desirable that you have experience for this work in our Ordnance Plant at 54th and 16th-st., Cicero, Ill.
APPLY
Edison G. E. Appliance
5660 W. TAYLOR-ST.

INSPECTORS, SEWING MACHINE OPERATORS, HAND SEWERS, UTILITY FLOORWORKERS AND EXPEDITERS, TYPIST OR ELLIOTT-FISHER MACHINE OPERATOR TO WRITE TAILORING TICKETS. [illegible] Time and ½ for over 40 hrs. [illegible] M. Born & Co.—Men's Clothing Mfr. making military uniforms, civilian suits and overcoats. 1060 W. Adams-st.

INSPECTORS
EXPERIENCED and INEXPERIENCED.
4 hour and 8 hour shifts.
EVERSHARP, INC.
1800 ROSCOE-ST.

INSPECTORS
GENERAL FACTORY
DITTO, INC.
2243 W. HARRISON

INSPECTORS FOR WAR PLANT
Phone Randolph 3260

Laundry Workers
White. Very attractive wages for
PRESS OPERATORS
MANGLE GIRLS
FOLDERS—FEEDERS
ESSENTIAL WORK. APPLY ROOM 310.
135 E. 11TH-PLACE
Illinois Central R. R.

Laundry Help—Colored
All types of work; experience not necessary; day or nite shift. Apply time-keeper.
Edgewater Beach Hotel
5349 SHERIDAN-ROAD.

Laundry Press Girls
[illegible] See or ph. Mr. Jones, Delaware 4080. 849 N. Franklin.

LAUNDRY WORKERS
White; good wages and working conditions; no night work. Passavant Hospital, 303 E. Superior-st.

LAUNDRY marker and checker—In dry cleaning plant; middle aged woman pref.; good salary; [illegible] Adams Laundry & Cleaners, 2447 Cottage Grove. Cal. 2346

LAUNDRY HELP
Starchers, folders, and wrappers; 5 days; excellent pay. [illegible] preferred.

LAUNDRY HELP
Feeders-folders-shakers-handkerchief, 48c to 50c hr. [illegible] W. 43d.

LAUNDRY—[illegible] feeders; good working conditions. Belmont Hotel, Bit. 2100.

ALL KINDS; FULL OR PART TIME. Y. M. C. A. LAUNDRY, [illegible]

LAUNDRY Press Operators, Feeders, and folders; good pay; [illegible] Garfield Park Laundry, [illegible]

LAUNDRY forelady—Exp. for mangle and finishing dept.; good wages. American Laundry, [illegible]

LAUNDRY shirt operators [illegible] clothes ironers. Gd. pay. 905 N. State. Sup. 3407

Layout—Copy Writing
For retail dept. store; good salary; [illegible] Call Mr. Ryan for appt. Com. 4200.

Machine Operators
BENCH WORKERS.
PUNCH PRESS OPERATORS.
[illegible]
GOOD PAY FOR BEGINNERS.
QUALITY HARDWARE
100% WAR WORK
5851 N. RAVENSWOOD.
1046 FULLERTON.
2921 N. ALBANY.
IF NOW WAR WORK, DO NOT APPLY.

MANICURISTS
Steady Work
APPLY
STEVENS HOTEL BARBER SHOP

MASSEUSES—Expd.; highest salary. Room 215, 59 E. Madison-st.

MILLINERY maker—Steady work; good salary. Angela Models, 169 South Oak Park-av., Oak Park, Ill.

MODEL—Expd.; wholesale dress and suit house; size 12; at least 5 ft. 7 in. Fred A. Block, Inc., Rm. 265, Mdse. Mart.

MILLINERY copyists wanted—Lilly Dache, 100 E. Walton. Superior 1918.

MONOGRAMMER
Permanent position open; excellent working conditions; vacation with pay; 20% discount on store purchases. Apply 8th floor personnel office of
THE HUB.
HENRY C. LYTTON & SONS
STATE AND JACKSON.

NURSE
Undergraduate or practical; middle age; nights, for children's home; good salary. 1401 N. California.

NURSES' AIDS
White; for near north side hospital. Apply Room 107, 303 E. Superior-st.

NURSES—R. N. and undergraduates. O. B. and general floor duty. 9435 Langley-av. Commodore 2800.

NURSES—For convalescent home in Evanston. Good salary. Greenleaf 8252.

HELP WANTED—WOMEN
Professions and Trades.

NURSES—Graduate, undergraduate; North Shore Health Resort, phone Winnetka 211.

OPERATORS
COLORED GIRLS
DEFENSE WORK
WE TEACH YOU
Sew handkerchiefs on power sewing machines; good pay while learning; extra good pay to expd. operators; positions guaranteed after war; free medical care and hospitalization; daylight plant; pleasant music while you work.
ESTABLISHED SINCE 1890.
1021 W. ADAMS, 2D FLOOR.

OPERATORS
DAY OR NIGHT
With single needle experience to work on light cotton garments. Opportunity to become permanently employed by an old estab. firm offering paid vacations, group insurance and hospitalization. TOP EARNINGS, pleasant supervision. Clean, daylight work rooms.
INEXPERIENCED
Also have training positions with liberal earnings for girls interested in sewing. Good transportation: ¼ block Sheridan L. bus and Irving Park street car; 1¼ blocks Broadway street car.
E. R. MOORE CO., 932 W. DAKIN.

OPERATORS
1 AND 2 NEEDLE.
$31.20 Starting Guar.
FOR 48 HOUR WEEK TO EXP'D OPERATORS. EXP'D GIRLS CAN EARN 65c TO $1.10 PER HOUR ON PIECE WORK BASIS. TIME AND ½ FOR OVER 40 HOUR WEEK. WHITE.
123 N. Wacker-drive
6th floor. Corner Randolph.

OPERATORS
Experienced single needle operators on wash dresses for night work. Hrs. 5-10 p. m. High piece work rates and extra bonus.
MODEL GARMENT CO.
231 S. Green-st., 4th Flr.

OPERATORS—EXP.
Graduates and housewives: cotton wash dress mfr. will pay highest piece work prices for exp.; plenty of overtime; profitable pin money for the housewife; good opportunity for the graduate to learn a steady trade; good transp.; free drinks served at noon; come and be convinced. 404 S. Racine or 412 S. Wells, 7th floor.

OPERATORS
OLD TIME SHIRT MAKERS.
Also button hole and button sewers. Full or part time. No age limit.
WIMBLEDON SHIRT CO.
Rm. 878, Merchandise Mart

OPERATORS
EXPD. SINGLE NEEDLE
WILCOX & GIBBS. AVERAGE
$25 TO $40 WEEKLY. FRA. 0778.
FAYBERT MFG. CO. 119 S. WELLS.

OPERATORS—100
Must have exp.; new fast power sewing machines; binding and single needle; can earn up to $55 wk. Transparent Cover Co. 2646 W. TAYLOR.

OPERATORS—Good pay; steady work for exp. operators on army pants and ladies' skirts; also for double needle and Merrow machines; day or night shift. Apply at once, 833 W. Jackson-blvd., 8th floor.

OPERATORS
for day or night shift; will also teach beginners willing to learn sewing; good wages and overtime. 2073 N. Campbell.

OPERATORS — Expd. single needle and binding machines. All day or evening shift, 5-9:30 p. m. Good pay. Steady work. 308 S. Green-st., 3d floor.

OPERATORS—Experienced on jackets, single and double needle off-the-arm machines. Steady work. Good pay. Ill. Garment Mfg. Co. 1219 W. Van Buren.

OPERATORS—Expd. pinkers and bottom hemmers for nite shift; good wages and bonuses. Smoler Bros., Inc., 2300 Wabansia-av.

OPERATORS—Power sewing machine; exp. girls to learn on single needle machines; overtime. Apply Burton Dixie Corp., 1208 W. Cermak-rd.

OPERATORS—Shoes or leather goods; full or part time; good pay. LEO'S, 32 W. Randolph, 6th floor.

OPERATORS — Expd.; single needle and merrow or sergers; good pay; steady work. Apply 2457 S. Michigan-av., 2d fl.

OPERATORS—SINGLE NEEDLE; expd.; 50c hr. minimum. 210 W. Van Buren, 8th floor.

OPERATORS and finishers on skirts; gd. pay; steady. 241 W. Van Buren, R. 603.

OPERATORS—Colored; beginners also; easy straight seams. 1719 Division at "L."

OPERATORS—Slip cvrs.; stdy.; sofa, $1.70; chair, $1.10. Fabric Service, 1400 Adams.

PACKERS
ORDER FILLERS
Light, clean work. No experience needed. We will train you.
Good opportunity for Overtime
SPIEGEL, INC.
1038 W. 35th-st.

PACKERS SHIPPERS
Needed now with progressive drug concern. We offer you:
PAID VACATION.
PLEASANT SURROUNDINGS.
HOSPITALIZATION PLAN.
CLEAN CAFETERIA.
GOOD TRANSPORTATION.
PERMANENT POSITIONS.
WEEKLY DRAWING FOR WAR BOND.
PAID REST PERIODS.
TIME AND ½ OVERTIME.
5 DAY WEEK.
PAID HOLIDAYS.
Call Superior 4015—Now
900 N. Franklin

PACKERS
GIRLS—WOMEN
Day Work or Night Work
Age 18 to 40; no experience necessary.
Apply 8th fl., 823 S. Wabash

PACKERS, INSPECTORS AND MARKERS
in dry cleaning plant; good salary; fine working conditions. Davies, 2349 Cottage Grove.

PACKING AND FILLING ORDERS
158 W. HUBBARD

PAINT FILLERS—Steady employment, overtime; good wages. American Varnish Co., 1140 North Branch-street.

Photograph Color Artist
EXPERIENCED.
Opportunity for advancement. Apply PHOTOGRAPH STUDIO, 2D FLOOR.
Carson Pirie Scott & Co.

PRESSERS
Experienced; hand steam iron ladies' slack suits; very high wages.
Diane Co., 212 S. Market

PROOFREADER—For envelope factory working 48 hours at present; $28 for 40 hours. Transo Envelope Co., 3542 N. Kimball.

PROOFREADER—Fast and accurate on typewritten matter; state age, exp., and sal. wanted. Address E B 561, Tribune.

PUNCH PRESS OPRS.
WITH OR WITHOUT EXPERIENCE.
100% WAR WORK—6 DAY WEEK.
OPENINGS ON ALL SHIFTS.
Day earnings, $30-$35 to start.
10% Additional for Night Work.
CROWE NAME PLATE CO.
1749 GRACE-ST. BIT. 7500.

RADIO PAYS WELL!
YOU NEED NO EXPERIENCE
We are training girls and women in Radio Assembly, inspection, material checking, stock, packing, soldering, lacing, cabling, wire stripping, aligning, riveting, welding, and dozens of other thrilling jobs.
APPLY TODAY
ON ANY DAY DURING THE WEEK.
ZENITH RADIO CORP.
6001 W. Dickens-av.
1 N. La Salle-st., Rm. 2151

SEWERS
FOR HIGH CLASS LADIES' APPAREL; STEADY EMPLOYMENT. APPLY IN PERSON.
SAKS FIFTH AVE.
669 N. MICHIGAN

SEWING Machine Operators—Day shift. Well ventilated, clean factory. Good starting wages. Mr. Jones, 2300 Warren-blvd.

HELP WANTED—WOMEN
Professions and Trades.

RADIO
EXPERIENCED
WIRERS
SOLDERERS
100% WAR WORK
$34.32 TO START
Permanent; future chance for advance; bring birth certificate or citizenship papers; if now engaged in war work please do not apply.
Press Wireless, Inc.
EMPLOYMENT DEPARTMENT.
2743 SOUTHPORT
DIVERSEY AND SOUTHPORT.

SEWING WOMEN
For power machine, making washable pants, dresses, aprons, napkins. See or phone Mr. Jones, Delaware 4080. 849 N. FRANKLIN.

Sewing Machine Operators
Experienced. 100% war work.
FOX MFG. CO. 4611 N. CLARK-ST.

SHIRT and press operators and shirt finishers; good pay. Apply Cascade Laundries, 7930 S. Racine.

SILK SHADE makers—Experienced, to recover and recondition fine silk lampshades. 1215 Merchandise Mart.

SILK pressers—Experienced; steady job; piece work. Apply Olympic Cleaners, 157 Douglas, Elgin, Ill.

SLIP cover operator—Experienced; top salary. Apply 6235 N. Western.

SWITCHBOARD Operator, Typist — General office work. Permanent. Near loop. Address F Y 380, Tribune.

TYPIST, 18 TO 25
to train as teletype operators for profession in telegraph field. Pay while learning. Good opportunity for advancement.
Mr. Smith, Room 420-A,
166 W. Van Buren.

WINDING MACH. OPRS.
[COTTON YARN.]
Good starting rate with bonus and automatic increase at end of 2nd and 4th wk. Clean modern factory, company cafeteria serves meals at cost; pleasant surroundings. Prefer women or girls who want permanent steady work. Apply Personnel office.
CHICAGO PRINTED STRING CO.
2320 LOGAN-BLVD.

NEW WAR JOBS
FOR
GIRLS—WOMEN
18 TO 45 FOR
General Factory Work
Starting rate is $26 per week. After 30 days your pay will be $28.50 per week. After 60 days we will raise your earnings to approximately
$35 Per Week
WITH 10% EXTRA FOR NIGHT WORK AFTER 6 P. M.
HOURS:
3:30 P. M. TO 11:30 P. M.
HOT POINT
5660 W. TAYLOR-ST.

GIRLS
5 DAY WEEK.
Loop perfume house has attractive openings for girls and women who like nice surroundings.
No experience necessary.
Excellent transportation.
Two rest periods.
Music while you work.
Free milk.
Uniforms furnished.
50c per hour.
It will pay you to investigate. Come in, talk it over.
Room 600 55 E. Wash'ton

J. P. SEEBURG
CORP
GIRLS—WOMEN
We will train you for vital radio work. We pay you while learning. Many advantages with this organization:
GROUP INSURANCE.
HOSPITALIZATION.
VACATIONS WITH PAY.
ACTIVE SOCIAL AND ATHLETIC ORGANIZATIONS.
WE HAVE OPENINGS FOR:
ASSEMBLERS
SOLDERERS
INSPECTORS
852 Blackhawk-st.
[2 blocks south of North-av.]

BAUER & BLACK
INSERTERS
PACKERS
ASSEMBLERS
MACHINE OPERATORS
AND FEEDERS
STOREKEEPERS
INSPECTORS
TABLE WORK
If now engaged in war work do not apply.
2500 S. Dearborn-st.

Attractive Positions
Light, clean, easy, nonhazardous work, particularly suited to girls and women who wish to help keep the vital materials of war moving to their men in the battle areas. You do not need experience. We will teach you and pay you while you are learning.
MOTOROLA
GALVIN MFG. CORP., 4545 W. Augusta.
Three employment offices:
4545 W. AUGUSTA-BLVD.
Hours 7:30 a. m. to 7 p. m.
4301 W. MADISON-ST.
Hours 8 a. m. to 5 p. m.
2820 W. NORTH-AV
Hours 10 a. m. to 7 p. m.

GIRLS
WOMEN
White or Colored
No Age Limit
General work in food mfg. plant. Full time or part time. Special school girl shift from 4-9.
1732 W. HUBBARD

GIRLS, 17 TO 35
4 P. M. TO MIDNIGHT SHIFT.
FOR LIGHT, CLEAN FACTORY WORK.
Best working conditions; rest periods on company time; pay while training with chance to earn 60c-70c hr. on bonus; 48 hrs. week, 8 hrs. at overtime plus 10% night bonus. Free hot coffee at lunch; near L, street car, bus, and I. C.
Apply 8 to 5 any week day.
HUMP HAIRPIN MFG. CO.
1936 S. PRAIRIE-AV.

GIRLS
Assembler, Stator winders, operators, for factory work in small northwest side plant; experience helpful but not necessary. Day or night shift.
Bodine Electric Co.
2254 W. OHIO-ST.

WOMEN
CONGENIAL WORK
FOOD PROCESSING DEPTS.
START AT $22.
Overtime and advancement.
JOHN SEXTON & CO.
500 N. Orleans.

GIRL
General office duties in mailing dept. Permanent position with organization doing essential war work. Good salary and excellent opportunity. National Safety Council. Rm. 960, 20 N. Wacker.

GIRLS
for defense work; no experience necessary; 50c per hour while learning.
CAMERA CORP. OF AMERICA.
844 W. ADAMS. HAY. 4647.

Girls for Candy Factory
No experience necessary; steady; time and ½ for overtime. McLean's.
612 ORLEANS, 2D FLOOR.

GIRLS
Light machine and bench war work; pleasant working conditions; excel. pay. Alloy Mfg. Co., 3207 S. Shields.

COLORED GIRLS.
Light factory work—will teach.
STANDARD SHADE PULL MFRS.
2557 W. North-av.

WOMEN—For light factory work. From 4:30 or 5 p. m. to 7 p. m.
REDMER SONS CO. 654 W. Lake.

HELP WANTED—WOMEN
Professions and Trades.

WAR
PLANT
NEEDS HUNDREDS OF
WOMEN
EACH DAY
TO MAKE ESSENTIAL MATERIALS FOR THE
ARMED FORCES
NO AGE LIMIT
NO EXPER. NEEDED
HOWEVER
WE WILL EMPLOY THE FOLLOWING EXPERIENCED OPERATORS.
Automatic Milling Mach.
Precision Inspectors
Pantograph, Profilers
Process Inspectors
Drill Press, Filers
Burrers, Reamers
Carboloid Lathes
Gun Cleaners
Time Checkers
Norton Grinders
Shaver Operators
Parkerizers
Statistical Typist
AND LIGHT FACTORY WORKERS. BORING, MATRON, CRIB ATT-BARREL STRAIGHTENER, RIFLER, BARREL CLEANER, DELIVERY GIRL, HARDNESS INSPECTOR, TURRET LATHE.
PHONE
RANDOLPH 3260
OR RANDOLPH 3261
for appointment either in our loop office or factory.

100 Women
ARE NEEDED
TO MANUFACTURE
screws, bolts, nuts, and special metal fasteners for aircraft and combat equipment.
COUNTERSINKING
DRILL PRESS
TAPPERS
WOOD SCREWS
ROLLERS
3 SHIFTS. GOOD PAY.
Employment office open Tuesday and Thursday evenings until 9 o'clock.
Pheoll Mfg. Co.
5700 W. Roosevelt-rd.
Chicago, Ill.

WOMEN—WOMEN
16 Years of Age and Over
Plenty of Overtime at
Stewart-Warner Corp.
for
ASSEMBLERS
INSPECTORS
MACHINE OPERATORS
Day and Night Work
10% More for Nights
Apply
Personnel Office
Wolcott-st. near Diversey
8 a. m. to 7 p. m. Mon. and Tues.
8 a. m. to 4 p. m. Wed., Thur., Fri., Sat.

WOMEN AND GIRLS
HOUSEWIVES
No experience required.
DAY OR NIGHT SHIFTS.
FULL OR PART TIME WORK. PART TIME WORK STARTING AT 9 A. M. WORK THE HOURS CONVENIENT TO YOU. Important work at full pay while you learn. Clean, light, pleasant work wrapping and packing candy and other essential food products for our fighters and workers. Good transportation 1 block from L and Cicero-av. street car. Interviewing daily 8:30-5; Thurs., 8:30-10 p.m.
BRACH'S
4656 W. KINZIE-ST.
4117 W. MADISON-ST.

DEFENSE WORK
60C HOUR TO START
Become a skilled war worker! We will train you in our training school WITH PAY and increase you at the end of the 10 day training period.
You will be trained on blueprints, inspection methods and various shop operations.
To qualify you must be a citizen and have a statement of availability. Apply 7 a. m. to 5 p. m. daily.
UNION SPECIAL MACHINE COMPANY
416 NORTH FRANKLIN-STREET.

WOMEN
FOR
WAR WORK
IN
PLASTICS
Clean, Light Work
No Experience Necessary
FREE HOSPITALIZATION.
Chicago Molded Products
1020 N. Kolmar (4530 W.)

WOMEN
NO EXPERIENCE NECESSARY.
FOR LIGHT FACTORY WORK.
100% War Production
MAJESTIC RADIO TELEVISION CORP.
2600 W. 50th-st.

G. E. X-RAY CORP.
Assemblers
Inspectors
Machine Operators
General Shop Workers
3 SHIFTS.
236 S. Damen
OPEN 8-5, MON. THRU SAT.

GIRLS
FACTORY WORK
ESSENTIAL INDUSTRY.
KRAFT CHEESE CO.
460 E. Illinois-st.
TAKE GRAND-AV. CAR EAST TO KRAFT BLDG. NEAR LAKE SH.-DR.

$26 Week to Start
NEED 50
WOMEN, UNDER 50, NO EXP. NECESSARY FOR SIT DOWN WORK, PACKAGING COSMETICS. PLEASANT, STDY. WORK. APPLY 2D FL., 10 W. KINZIE.

WOMEN
Light work on drill press in small defense plant; 48 hour week, time and a half over 40 hours; excellent wages, steady work.
William Frank Co. 2033 Clybourn.

GIRLS
WHITE OR COLORED
Light factory work. No exper. necessary. Must be willing worker. High piece work rates. 33 S. Franklin, 2d floor.

GIRL—Light factory work; ideal working conditions; good pay while learning; piece work rates average 55c to 75c per hour after experience. American Brush Corp., 1113 N. Franklin.

GIRLS—WOMEN
to inspect envelopes; no exp. necessary; day or night. Apply until 11 p. m., Columbia Envelope Co., 345 W. Hubbard, 5th fl.

WOMEN—Colored, to mold seals; no experience necessary. American Seal Co., 267 N. California-av., 2d floor.

GIRLS, WOMEN—Light factory work; opport. to make $30 to $35 week. 2715 Archer.

HELP WANTED—WOMEN
Professions and Trades.

WOMEN—GIRLS
Earn While You Learn
No Experience Necessary
We have a wide variety of work on which you can be trained to do vital war work
Opportunities now available in:
INSPECTION—BENCH WORK.
DRILL PRESS—MILLING.
GRINDING— LATHE.
PUNCH PRESS.
ALSO OFFICE WORK
Girls 17 years of age accepted.
GENERAL CLERKS.
TYPISTS.
COMPTOMETER OPERATORS.
MESSENGERS.
Many desirable employe privileges. Open for applications 8 a. m. to 4:30 p. m. Monday thru Saturday. Also Tuesday and Thursday to 8 p. m. or call Miss Lane, Buckingham 6200, extension 298.
If now on full time war work you must obtain letter of availability.
TELETYPE CORP.
Employment Office
2600 Southport-av.

Illinois Division
BENDIX AVIATION CORP.
505 N. Sacramento-blvd.
GIRLS TO TRAIN AS
AIRCRAFT
TECHNICIANS
INSPECTORS
DRILL PRESS
BURRING MACHINE
LATHE
SOLDERERS
WIRERS
ASSEMBLERS
No Experience Needed
INTERVIEWING DAILY
MON., THUR FRI., 8 A. M.-5 P. M.
SAT., 8 A. M.-12 NOON.

WOMEN
FOR
WAR
PLANT
TO LEARN TO OPERATE VARIOUS MACHINES AND INSPECT PARTS.
ROCK-OLA
MANUFACTURING CORPORATION.
3232 W. CHICAGO.
Telephone Randolph 3263
for Particulars

BACK
THE
ATTACK
Grinders
Crane Operators
Steel Markers
KROPP FORGE CO.
Kropp Forge Aviat. Co.
5301 W. Roosevelt-rd.

To Mothers, Wives, Sweethearts with Dear Ones at War:
Back him up, here at Ohmite! Help make light electrical units—vital for planes, tanks, ships. Fine working conditions! [1] Clean, easy work. [2] Modern plant. [3] No experience necessary. [4] Full pay while you learn. [5] Automatic raises. [6] Paid vacations. [7] Extra night pay. [8] Rewards for ideas. [9] Group insurance. [10] Ideal transportation. [11] Bowling prizes. [12] Girls' club.
Girls, women, age 17 to 45—apply 8 to 5 p. m. [Tues. to 9 p. m.]
OHMITE MFG. CO.
4851 W. Flournoy [blk. S. of Harrison].

School Girls
AND
Housewives
Part Time or
Full Time Night Shift
SHIFTS: 4 P. M. TO 9 P. M.
9:30 P. M. TO 6 A. M.
CONFECTIONS, INC.
173 N. OGDEN-AV.

WAR JOBS
GIRLS WOMEN
OPERATORS
Single and double needle machines.
SOLDERERS
Radio experience helpful.
Elec. Instrument Repairing
Must be experienced.
HIGH STARTING RATES.
GOOD TRANSPORTATION.
SPLENDID OPPORTUNITY.
Jackson Distributing Co.
1330 W. Washington-blvd.

GIRLS AND WOMEN
Age 18 to 55, for 100% War Work, to operate light punch presses, drill press, tapping machines, and hand screw machines. Day rate and piecework. A bonus for night work. Bring birth certificate and soc. sec. number. Persons engaged in war work need availability certificate.
SEE MR. LETTO
Paragon Die Cast Co.
5851 W. DICKENS-AV.

GIRLS
No Experience Necessary
DAY SHIFT
and
EVENING SHIFT
Arnold Schwinn & Co.
1718 N. Kildare

MOTHERS
with sons in the army and navy; help us build the necessary equip. for them. No experience necessary. No age limit. We will train you. If you really want to help your boy see Art Peiper, personnel mgr., 3d floor, 1144 W. Superior-st.

GIRLS—18 OR OVER
Day or Night Shift.
Clean, light factory work; no experience necessary; steady work; good chance for advancement; time and ½ for overtime. Charles A. Brewer & Sons, 6320 Harvard.

Girls-Women—Gd. Pay
FOR LIGHT BINDERY WORK IN PRINTING PLANT. CALL BET. 10-4. ANSELL SIMPLEX TICKET CO., 2844 W. CHICAGO-AV. HUMB. 7631.

HIGH school or college girl—Size 11, to model junior dress 1 hr. daily; answer giving complete measurements, including height and age; good pay. Korach Bros., 913 W. Van Buren.

GIRLS—Manufacturing and assembly work; 54c an hour plus overtime.
RANDOLPH LABORATORIES, INC.,
8 E. KINZIE-ST.

GIRLS—18-30; must understand packing; 60c per hr.; time and onehalf for overtime; chance for advancement. M. B. Austin Co., 108 S. Des Plaines.

FACTORY AND OFFICE POSITIONS.
GOOD POST-WAR FUTURE.
CALL BUC. 7100.

GIRLS for shipping dept.; also bow makers in wholesale house. Cen. 5001.

HELP WANTED—WOMEN
Professions and Trades.

100--WOMEN--100
to work in any one of our five Northwest Side plants located at
1801 LARCHMONT-AV.
7100 McCORMICK-BLVD.
4045 N. ROCKWELL-ST.
1754 IRVING PARK-BLVD.
6618 N. WESTERN-AV.
LEARN AND EARN in the interesting craft of lens and precision instrument making with post-war possibilities.
Many openings for:
Inspectors—Testers.
Assemblers—Optical Workers.
Leather Stitchers—Hand Fabricators.
Wood and Leather Case Makers.
Bench Workers—Machine Operators.
Packers—Wrappers.
BELL & HOWELL CO.
1801 Larchmont-av.
7100 McCormick-blvd.
OPEN 8 A. M. TO 8 P. M. DAILY
Consideration given to all persons not employed at their highest skill in 100% war work.

Women and Girls
Steady
Employment for
Bindery Workers
Pressroom Joggers
Pilers (at men's pay)
Inspectors
Cafeteria Help
Clerks
R. R. Donnelley & Sons Company
2117 CALUMET-AVENUE

GIRLS—WOMEN
STEADY, PLEASANT
LIGHT FACTORY WORK
No Experience Needed
$26 to $38 Week
Visual Inspection
Automatic Punch Press
Inserting
Assembling
DAY OR NIGHT WORK
2030 N. KOLMAR-AV.

COME TO
4951 W. 66TH-ST.
AND YOU'LL DISCOVER WHY
The Gas Mask Division of
JOHNSON & JOHNSON
is such a good place to work.
WE WILL QUICKLY TEACH YOU
INSPECTION
POWER SEWING
ASSEMBLY
Pay you well while you learn.
Pay you more when you learn.
We provide free transportation to and from car line for all shifts.
Empl. office open 9 a. m. to 2 p. m.
MAKE A GAS MASK—SAVE A LIFE.

WOMEN 18 TO 35
Machine tenders, packers, and inspectors to make Dixie Cups. Positions open on alternating 1st and 2d shifts. Steady 2d or steady 3d shifts; rate 1st shift, 50c hr.; 2d shift, 52½c hr.; 3d shift, 55c hr.; four automatic wage increases in 10 mo.; production bonus; time and one-half over 40 hours.
DIXIE CUP CO.
401 N. WESTERN-AV.

AIRCRAFT
TRAINEES
DOUGLAS
GOOD PAY.
Limited number of openings; good pay from first day; nothing to buy; learn aircraft trades. Apply at once at Plant Gate 10, Mannheim and Higgins-rds., 8 to 3 daily except Sunday; or Branch 4070 Milwaukee-av., 12 to 7 p. m. daily except Sunday. Bring birth certificate with you.
DOUGLAS

MOLLY
WILL PAY YOU
$123.93
[Nite rate. Day rate slightly less.]
FROM TOMORROW
UNTIL NOV. 6TH
AND EVERY MONTH THEREAFTER.
No experience needed. We pay you while you learn to produce for victory; 4 raises without asking the first year. Annual bonus. Vacation with pay. Near street car and L. 5 minutes from loop. Come in and ask for Molly.
[PAY DAY EVERY FRIDAY.]
SHURE BROTHERS
225 W. HURON, 4TH FLOOR

HELP VICTOR
SPEED VICTORY
100 GIRLS
Are Needed to Train
for Light Factory Work
WE HAVE PAID REST PERIODS.
PAID VACATIONS.
SICK BENEFITS.
LIFE INSURANCE.
RECREATIONAL AND SOCIAL ACTIVITIES.
VICTOR GASKET CO.
5750 Roosevelt-rd.

YOUNG WOMEN
100% War Work
trainees for light, clean, interesting work. Modern, air conditioned factory. Convenient for Southwest side residents. Permanent day shift, 8:30 a. m.-5 p. m.
SOLAR MFG. CORP.
4501 S. Western-blvd.

GIRLS—WOMEN
Work in edition book bindery. Steady. No exp. necessary. Clean, mod. plant in loop dist., doing considerable binding for the govt.; 17 years up. Apply 6th floor
BROCK & RANKIN
619 S. La Salle-st.

LIGHT FACTORY WORK
Girls Over 18
In defense plant. See Mr. Peters, 1228 W. Monroe.

GIRLS
Light factory work; good pay; quick advancement; steady work, now and after the war; all nice, clean work.
1148 W. CHICAGO-AV.

GIRLS
General factory work; 48 hour week; gd. pay; excellent working conditions. Oxweld Railroad Service Co., 3626 S. Jasper-pl.

GIRLS and Women—For assembly and light machine work. Day and evening shifts. Clean, pleasant working conditions. Starting wages, $26 for 48 hour week. See Mr. Jones, 2300 Warren-blvd.

GIRL—18-30; must understand packing; 60c hour; time and ½ for overtime; chance for advancement. Address F Y 311, Tribune.

GIRL—To feed automatic Christmas card press; 55c per hour start, plus overtime. M. B. Grogan Co., 30 E. Adams-st.

HELP WANTED—WOMEN

IMPORTANT NOTICE!
War Manpower Commission regulations require that most employes must obtain a statement of availability from their present employers—or from the War Manpower Commission—before accepting a job with another employer. Determine whether you can obtain, or need, a statement of availability. You will save your time and that of the employers.

Professions and Trades.

WESTERN ELECTRIC
NEEDS SEVERAL HUNDRED
Girls—Women
FOR WAR WORK
NO EXPERIENCE NECESSARY.
Elec. Truck Opers.
Laboratory Assts.
Machine Opers.
Elevator Opers.
Wire Women
Assemblers
Inspectors
Attendants
Bench Hands
Solderers
Testers
Helpers
Loop: 39 S. State-st.
9 a. m.-7 p. m.
Main ofc.: 23d-pl.-Cicero
8 a. m.-7 p. m. Sun., 10 a. m.-2 p. m.

100 Girls—Women 100
Age 17 to 45
Essential War Work
No Experience Needed
$27.78 PER WEEK TO START—DAYS.
$30.30 TO START—MOONLIGHT SHIFT.
3:30 p. m. to midnight.]
LEARN TO WIND ARMATURES, INSERT, CONNECT, SOLDER, TEST, INSPECT, WIND COILS, ASSEMBLE, OPERATE SIMPLE MACHINES; RAPID ADVANCEMENT; PAY INCREASES.
Webster Products
3825 W. Armitage
[2000 North, near Pulaski-rd.]
War workers please do not apply without certificate of avilability.

GIRLS AND WOMEN
AGES 18 TO 60
Full or Part Time Work
Vegetable Preparers
Label Machine Opers.
Dicing Machine Opers.
Seamer Machine Opers.
Can Forkers-Scalers
General Factory
Good wages; starting rate 55c per hour and opportunity for production bonus. Time and one-half for overtime and 10% extra for night work. Uniforms furnished and laundered without charge. Employment ofc. open 9 a. m. to 5 p. m. Central Division.
CAMPBELL SOUP CO.
3235 W. 26TH-ST.

ADMIRAL RADIO
Needs Girls and Women
ASSEMBLERS
SOLDERERS
INSPECTORS
Learn to Make Vital Communications Apparatus
Paid While Learning
CONTINENTAL RADIO AND TELEVISION CORP.
3815 ARMITAGE-AV.
Bring proof of citizenship.
If currently engaged in war work at your highest skill, do not apply.

ADMIRAL RADIO
Needs Girls and Women
ASSEMBLERS
SOLDERERS
INSPECTORS
Learn to Make Vital Communications Apparatus
Paid While Learning
If currently engaged in war work at your highest skill, do not apply.
CONTINENTAL RADIO AND TELEVISION CORP.
4150 N. KNOX-AV.

MOLLY
WILL PAY YOU
$123.93
[Nite rate. Day rate slightly less.]
FROM TOMORROW
UNTIL NOV. 5TH
AND EVERY MONTH THEREAFTER.
No experience needed. We pay you while you learn to produce for victory; 4 raises without asking the first year. Annual bonus. Vacation with pay. Near street car and L. 5 minutes from loop. Come in and ask for Molly.
[PAY DAY EVERY FRIDAY.]
SHURE BROTHERS
225 W. HURON, 4TH FLOOR.

OUR CASHIER NEEDS ASSISTANTS!
Girls and women to operate National Cash Registers and assist in opening and sorting mail.
5 day week.
Permanent positions
Day or night.
TIME INC.
330 E. 22d-st.

GIRLS AND WOMEN
NO EXPERIENCE NECESSARY.
FULL TIME OR PART TIME WORK.
We will teach ESSENTIAL CLEAN work to process NYLON and RAYON YARNS for WAR MATERIALS and Ladies' Hose. Post-war opportunity for steady work.
FULL TIME WORK.
Day or night shift; 48 hour week. Time and a half over 40 hours.
PART TIME WORK.
FROM 4:30 P. M.
Oscar Heineman Corp.
2701 Armitage-av.

COLORED GIRLS
Experience Unnecessary
Large laundry has openings for press operators, folders and wrappers; only those seeking steady employment in quiet, clean surroundings need apply. Union pay to start. Hours, 7:30 a. m. to 4 p. m. or 4 p. m. to 12:30.
Mungers Laundry, 2412 S. Indiana.

GIRLS
17 to 45 years of age, to learn light, clean assembling work; no standing, all bench work; positions perm.; $26 per wk. to start; excel. opport. for advancement. Wheelco Instrument Co., 847 W. Harrison-st.

GIRLS—WOMEN
for machine work. Good wages plus advancement; experience unnecessary; near loop; excel. transportation. Apply
Allied Screw Machine Co.
609 WEST LAKE-ST.

COLORED GIRLS
For folding, sorting, and wrapping. Experience unnecessary; steady work; good pay; excellent working conditions; hours, 4 p. m. to 12:30 a. m.
Edgewater Laundry, 5541 Broadway.

GIRLS—WOMEN
18 to 45, for light factory work.
DAYS.
Apply 2073 N. CAMPBELL.

GIRLS-women—Gluing cardboard waste baskets. Good salary; modern, day lite factory. Weinman Bros., 325 N. Wells, Superior 6076.

GIRLS—White; assembly work; 55c starting wage. International Electric Fence Co., 910 W. Van Buren.

[Continued on following page.]

HELP WANTED—WOMEN

IMPORTANT NOTICE.
War Manpower Commission regulations require that most employes must obtain a statement of availability from their present employers—or from the War Manpower Commission—before accepting a job with another employer. Determine whether you can obtain, or need, a statement of availability. You will save your time and that of the employers.

[Continued from preceding page.]

Professions and Trades.

100
Girls-Women
ALL AGES
No Experience Necessary
$30.00
A WEEK TO START WITH PERIODIC RAISES
PERMANENT JOBS AS
ASSEMBLERS—INSPECTORS. SOLDERERS—TESTERS. WIRERS—STOCKKEEPERS. PACKERS—SORTERS. DRILL AND PUNCH PRESS OPERS.
Electro Mfg. Co.
2032 W. Fulton, 3d Flr.

Girls—Young Women
ASSEMBLERS
TESTERS
INSPECTORS
ADJUSTERS
LIGHT MACHINE OPERS.
FOR NIGHT SHIFT 4 P. M.-12:30 A. M.
Excellent working conditions in clean, comfortable, air conditioned assembly department. You will earn $35.50 PER WEEK after short training period
CHICAGO FLEXIBLE SHAFT CO.
5600 W. ROOSEVELT-RD.

Studio Type War Work in Loop
$28 TO $36 PER WEEK
NO MACHINERY. PLEASANT SURROUNDINGS.
FLOOR GIRLS
PAINTERS
INSPECTORS
PACKERS
OFFICE WORK
STEADY WORKERS ONLY. FLOATERS NOT WANTED.
29 E. Madison, Rm. 810

WOMEN
No Experience Necessary
FOR
Assembly
Machine Work
and Shop Clerical
KELLOGG SWITCHBOARD & SUPPLY CO.
6650 S. CICERO

The Chicago Screw Co.
WILL TRAIN WOMEN AS
Inspectors
Machine Operators
Good Wages
Xmas Bonus
Good Food at Cost
Vacation with Pay
Experience Not Necessary
OPEN DAILY, 8 A. M. TO 5 P. M. SUNDAYS, 10 A. M. TO 2 P. M.
1026 S. HOMAN-AV.

GIRLS—WOMEN
Ages 18 to 30.
TAKE YOUR PLACE IN OUR
"E" WAR PLANT
AS A
COIL WINDER
EXPERIENCE NOT REQUIRED.
SHIFTS: 7:30 A. M.-4 P. M. 4:30 p. m.-1 a. m.
WAGE $27-28 TO START
[depending on shift.]
Additional production bonus and regular increases as incentive to learn.
Chicago Transformer Corporation
3501 W. ADDISON.

WOMEN and GIRLS
FOR PRINTING AND BINDERY WORK
No Experience Required
Apply employment office
CUNEO PRESS
465 W. CERMAK-RD.

HELP WANTED
Expd. or inexpd.
Condenser testers.
Winders.
Solderers
and assemblers.
Take North Shore Electric or C. & N. W. train to North Chicago Station.
The Potter Co.
1950 Sheridan
North Chicago

GIRLS—WOMEN
Age 17 to 55, white.
Packing light packages.
Labeling and filling bottles.
Light factory work.
Full or part time.
Time and ½ for overtime.
2451 S. MICHIGAN, 2D FL.

NORTH SIDE GIRLS
Work close to home at one of our 2 convenient neighborhood plants.
1749 Grace-st.
2915 Montrose-av.
100% WAR WORK—6 DAY WEEK.
No Experience Necessary
APPLY ONLY AT GRACE-ST. PLANT.
CROWE NAME PLATE CO.
[illegible] GRACE-ST. BIT. 7500.

GIRLS—WOMEN
3 P. M.-11:30 P. M.
No experience necessary; good pay.
8TH FL., 823 S. WABASH

GIRLS.
White: light packing.
Day and nights. 845 W. Washington.

GIRLS for assembly work—No experience nec. Jackson Industries, 220 W. Huron-st.

GIRLS—STEADY FACTORY WORK.
G. A. Goodrich, 1222 W. Madison.

HELP WANTED—WOMEN
Professions and Trades.

Girls and Women
100% WAR WORK
Chemical-Metallurgical Laboratory Helpers
ELECTRICAL LEARNERS
CRANE LEANERS
MACHINISTS LEARNERS
WELDER LEARNERS
TRACTOR LEARNERS
No Experience Necessary
GOOD WORKING CONDITIONS AND EXCELLENT OPPORTUNITY FOR THOSE NOT NOW ENGAGED IN WAR WORK.
EMPLOYMENT OFFICE OPEN FROM 8 A. M. TO 5 P. M. DAILY. SATURDAY, 8 A. M. TO 12 NOON. SUNDAY, 9 A. M. TO 2 P. M.
Republic Steel Corp.
118th-st. and Burley-av.

Northwest Side Plant
WE NEED 250 GIRLS AND WOMEN FOR THE FOLLOWING POSITIONS:
Wirewomen
Solderers
Assemblers
Bench Hands
Stock Selectors
Machine Opers.
Utility Opers.
Test Apparatus
Repairwomen
We especially need workers on our 11 to 7 shift. Bonus for night work. This is clean, interesting work with opportunities for advancement. Good pay while learning.
APPLY
WESTERN ELECTRIC
2060 N. Kolmar
8:15 A. M. TO 5 P. M., MON. THRU. SAT.

ATTENTION
GIRLS-WOMEN
Part Time—Full Time
NO EXPERIENCE NECESSARY. WE WILL TRAIN YOU.
BIN FILLERS
ORDER PACKERS
ORDER SELECTORS
ORDER CHECKERS
STOCK GIRLS
Receiving Room Helpers
TIME AND ½ OVER 40 HRS. PER WK. GOOD TRANSPORTATION. OPPORTUNITY FOR ADVANCEMENT. EXCELLENT WORKING CONDITIONS.
THE FIRESTONE TIRE & RUBBER CO.
1030 W. North-av.
MICHIGAN 6610.

WOMEN—GIRLS
We will train you for vital radio work. We pay you while learning. Many advantages with this organization: GROUP INSURANCE. HOSPITALIZATION. VACATION WITH PAY. ACTIVE SOCIAL AND ATHLETIC ORGANIZATIONS. WE HAVE OPENINGS FOR:
ASSEMBLERS
SOLDERERS
INSPECTORS
J. P. SEEBURG CORP.
737 S. Karlov
Corner Polk-st., 1 blk. W. of Crawford.

Girls-Women
For light factory work
Attractive wages
Overtime
No experience required
14 N. Peoria
5TH FLOOR

PERMANENT WORK
100 WOMEN OR GIRLS
WHITE OR COLORED. DAY OR NIGHT WORK.
Screen Painters
Filling Mach. Opers.
Folding Mach. Opers.
Hand Work
Light Assembly
Gathering
Glue Table Opers.
Crimping Mach. Opers.
Cutting Machine Opers.
Paper Counters
Harlich, 1417 W. Jackson.

Southwest Side Plant
WE NEED GIRLS AND WOMEN FOR THE FOLLOWING POSITIONS:
Wirewomen
Assemblers
Bench Hands
Clean, light work in connection with the manufacture of electrical apparatus for the Army and Navy. Good starting rate. Automatic increases and opportunities for advancement.
WESTERN ELECTRIC
3429 W. 47th-st.

WANTED
100
GIRLS AND WOMEN
16 TO 30 YEARS OF AGE.
LET US PAY YOU WHILE YOU LEARN; RAPID ADVANCEMENT; WORK IS OF UNUSUAL INTEREST; TRANSPORTATION AND WORKING CONDITIONS IDEAL.
APPLY AT ONCE.
BRING BIRTH CERTIFICATE.
DEFENSE WORK
1319 S. MICHIGAN-AV., 7TH FLOOR.

$26
Per week to start
50 GIRLS-WOMEN 50
16 TO 50.
No experience necessary; full or part time; light defense work.
OVERTIME
2414 W. 21ST-ST.

GIRLS—WOMEN
FOR PART TIME OR FULL TIME WORK
All day, mornings or afternoons; clean, light factory work; carton assembling, etc.; no experience necessary; good pay; time ½ for sixth day over 40 hours.
COMFORT MFG. CO.
500 S. Throop-st., 5th floor.
1 blk. from L sta., all surface cars.

GIRLS—WOMEN
FOR LIGHT FACTORY WORK.
No experience NECESSARY.
ESSENTIAL WAR FOOD PLANT.
57½c hour to start, 62½c after 30 days; time and ½ after 40 hours; vacation with pay; free life insurance; seniority rights; steady work. 4500 S. Tripp.

GIRL OR WOMAN
wanted for table work and packing light merchandise; no exp. necessary; good opportunity for alert person; age no handicap; pleasant working conditions; 5½ day, 40 hr. week; rest periods; time and ½ for overtime. Apply 2d flr., 500 N. Dearborn.

GIRLS
to pick orders in wholesale jewelry and novelty house; good starting salary; rapid advancement; time and ½ for overtime. S. M. & R. Co., 115 S. Market.

GIRLS—Wht., light assembly, no exp. nec. Start $27.30 wk. Plastic. Defense plant. Steady job. Victory Mfg. Co., 1722 W. Arcade-pl., nr. Madison-Paulina.

OPERATORS—Permanent jobs; expd. on power sewing machines; good pay. Vestment factory. Apply at 23 N. Franklin.

HELP WANTED—WOMEN
Professions and Trades.

Russell Electric Co.
100% WAR WORK
FREE HOSPITALIZATION INSURANCE
LIFE INSURANCE.
CAFETERIA. REST PERIODS.
48 hour week with Sat. afternoon off.
Final Assembly
Coil Work
Armature Winding
Armature Connecting
Armature Inserting
Assembling
Visual Inspection
Mechanical Inspection
Electrical Testing
APPLY IN PERSON OR WRITE.
340 W. HURON-ST.

WESTERN UNION
Needs
YOUNG WOMEN
to learn automatic printing telegraph work. Experience not necessary. Paid while learning. Full time or part time positions available now for:
Experienced
MULTIPLEX OPERATORS.
TELEPRINTER OPERATORS.
TELEPHONE OPERATORS.
Experienced or inexpd.
CLERKS.
FILE CLERKS.
ROUTING AIDES.
TYPISTS.
APPLY
427 S. La Salle-st.
DAILY 8 A. M. TO 5:30 P. M.

GIRLS—WOMEN.
HERE IS OUR
Play-As-You-Go Plan
Sinatra and Crosby entertain you while you work; this music, plus other features, means lots of fun for the SONORA family; essential war work; permanent jobs; no experience needed; start at $125 a month, plus group incentive bonus averaging over 10% of base pay; you also get free Hospitalization, Insurance, free retirement fund, paid vacations, paid rest periods, seniority promotions; complete hot meals at half restaurant prices in employes' cafeteria. Day time shifts.
SONORA
RADIO & TELEVISION CORP.,
325 N. Hoyne-av.

GIRLS AND WOMEN
16 TO 35 YEARS.
FOR EXTREMELY IMPORTANT DEFENSE WORK ON
PARACHUTES
URGENTLY NEEDED BY THE ARMY.
Hand work. No experience required. Just good health and physical strength to do stand up work.
CLEAN, NO DIRT OR GREASE.
Hours 4:30 p. m. to 1 a. m.
Well lighted, clean, upstairs shops. Good working conditions. Paid rest periods. Uniforms furnished and laundered free. Guaranteed minimum pay $26 for 48 hours, plus production bonus. Girls are earning up to $50.
Near North Side. Good transportation.
THE SCHOLL MFG. CO.,
213 W. Schiller-st.

GIRLS
17 to 25.
Light Shop Work
Overtime Every Week
Dept. Air Conditioned and Fluorescent Lighted
Hours between 7 a. m. and 7 p. m.
Own cafeteria meals served at cost.
ILLINOIS TOOL
2501 N. Keeler (4200 West)

WOMEN
for
FACTORY WORK
Essential industry.
If now in war work, do not apply.
Phoenix Metal Cap Co.
2444 W. 16th-st.

Household Help.

COUPLES—FOR ADVERTISMENTS FOR Couples see separate subheading "Couples" immed. following this subclassification.

ABLE girl or woman—White: stay; assist. 2 children; no heavy work; winter in Florida; excellent salary. Dor. 7009.

COOK—White: temporary; 3 in family; good references required. Call Winnetka 2180; reverse charges.

COOK, Gen. Hswk.—Adults: own room, bath, radio. $20. 3800 Lake Shore-drive, Apt. 15-C. Div. 5333.

COOK—Expd.; gen. hswk.; no ldry.; no heavy cleaning; small family; top salary. Own room, radio; refs. Fairfax 5714.

COOK—White; some hswk.; no ldry.; own rm.-ba.; mod. N. Shore home; perm.; $20-$25. Ran. 1500; ext. 135 or L. For. 2933.

COOK—$25 week; white; exp.; 5 in family; other help; references. Call Lake Forest 390; reverse charges.

COOK—White; no hswk.; no lndry.; no sewing; own rm., bath; North Side; $22 to start. References req. Longbeach 1888.

COOK—For breakfast orders, help chef for lunch; uniform furn.; nr Sun., holidays. Market Luncheonette, 1427 S. Racine.

COOK—Expd.; gen. hswk.; 5 rm. apt.; 2 adults; no ldry.; stay-go; $25 wk. Buc. 8090

COOK—Colored; good salary; young couple, baby; own rm. Permanent. Oak. 0031.

COOK—For small institution; $100 month, room and board. Rogers Park 1475.

COOK—Colored; experienced; no housework. Go nights. Plaza 1000, Apt. 405.

COOK—White; good salary; private room, bath. Address F Y 64, Tribune.

COOK—White; exp.; must have good rfs.; $25 wk.; priv. rm. Atlantic 1818.

DOMESTIC—Genl. hswk., cooking; own room; references; $20. Ardmore 1155.

DOM.—Wh.; gen. pl. ckg.; pers. ldry.; 1 schl. child.; own rm.-ba.; $20. Bit. 2783.

GEN. HSWK.-COOKING.
$20—5 DAY WEEK
FAIRFAX 9420.

GENERAL housework—5 days; no laun.; plain ckg.; go or stay; small family; $15. Mid. 6225.

GEN. hswk.—Stay. $25-$30. Own rm., radio; pleasant home; good references only. Krammer, 450 Surf-st.

GEN. hswk.—Want elderly woman who apprec. beaut. home; own rm., bath; adults. Apply 4421 Ellis-av., Thomson, Alt. 1577.

GEN. Hswk., Cooking—Exper.; white; no washing; 2 adults; $20. References. Weinberg, 1765 E. 55th-st. Mid. 3038.

GEN. hswk. and cooking—2 adults; 2 children; pleas. surr.; no ldry.; refs.; $20 wk. Highland Pk. 1192, reverse charges.

GENERAL housework—Plain cooking. No heavy laundry. Stay. $18 wk. Mid. 7626.

GEN. hswk. and cooking—Part time; very attractive sal. and bonus. Mid. 0036.

GENERAL hswk.—No ldry.; schl. children; $20 week; own rm. 5821 N. St. Louis.

GENL. hswk.—No heavy ldry.; no cookg.; assist child; stay; no Sun. Ken. 1136.

GENL. hswk.—Whi.; pln. ck.; no laun.; own r.-ba.; off. ev. Sun.; ref.; $20; st. Lak. 8269

GEN. hswk.—Pers. ldry., asst. child. 5½; stay; own rm., bath; $15-$18. Hyd. 8590.

GEN. hswk.—Plain cooking; pers. ldry.; 5 day week; stay or go. Dor. 9648.

GENERAL housework and cooking—5 days, $15; go. Hyde Park 0593.

GIRL, young, or middle aged woman—Good home; lt. hswk.; care of 3 yr. girl; sal. $20; country home. Call mornings. Northbrook 238-W-1; reverse charges.

GIRL—Colored, general housework; other help; stay, $18; 1003 Bonnie Brae; River Forest. Phone collect, Forest 2136.

GIRL—WHITE; EXPD.; SMALL FAMILY; OWN RM., BATH, RADIO; TOP WAGES. ADDRESS F Y 363, TRIBUNE.

GIRL or woman—White; to assist with light hswk.; no children or lndry.; own rm., board; gd. wages. 4525 Broadway.

GIRL or Woman—For gen. hsewk.; 3 adults; no ldry.; stay or off. Own rm. and bath. 5499 Hyde Park-blvd. 1st apt.

GIRL—Gen. hswk.; assist office and children; go or stay; good pay. Lon. 8041.

GIRL—Gen hswk.; no ldry.; no hvy. cln.; pl. cook.; stay; $20. Shel. 1790.

GIRL—To assist with child; hotel apt.; no housework. 5110 S. Kenwood. Dor. 2385.

HOUSEKEEPER—White; fully experienced. To take complete charge small apt. Care 4 yr. old boy. Permanent home. Top salary. Own rm. and bath. Refer. Dea. 0674.

HOUSEKEEPER—Between 30 and 40; 2 adults; good home; good pay; must be a good cook. Pal. 8995.

HOUSEKEEPER—For motherless home; 2 girls, 9 and 5; no ldry.; reliable. Mr. Perlman, Austin 5335 or Village 9331.

HOUSEKEEPER, COOK.
Permanent position. Euclid 5450.

HOUSEKEEPER — COMPETENT, permanent position. 4246 Sheridan-road.

HSEKPR.—Light cooking, 2 children. Stay. $20-$25 week. Phone Columbus 9244.

HELP WANTED—WOMEN
Household Help.

HOUSEKEEPER—Capable of taking complete charge of home located in western sub.; 3 children, 2 in school; priv. rm.; pleasant surroundings. Address F Y 469, Tribune.

HOUSEKEEPER — Motherless home; 1 daughter, high school age; new modern residence; complete charge. W. R. Comfort, Box 431, Palatine, Illinois. Call Palatine 35.

HOUSEKEEPER and Companion to elderly woman and child, 14 mos.; in exchange for good home and salary. Phone Sheldrake 5769 from 6 to 9 p. m.

HOUSEWORK—Own room and bath; 4 in family; top wages. Phone Highland Park 3986. Reverse charges.

LADY—Elderly; to live with young lady and child and take care of child; for further information, call Brun. 9189 after 5 p. m.

LADY wants—Capable woman; pt. time or by h.; gd. wages. Address K 190, Tribune.

LITE hswk.—Assist with child; good pay; stay. 901 S. Kedzie. Nev. 5913.

MAID, 2D—Middle aged or widow; one wishing good harmonious home, more wages; modern country house; gas heat; $20 per wk.; only best references. Call Mrs. Stone, collect, St. Charles 5, between 5:30-7 p. m. or write postoffice box 467, St. Charles, Ill.

MAID—General housework; will pay up to $100 per month for right person interested in permanent position; must be neat, good cook, thoroughly experienced; 2 adults; 6 rm. apt.; Oak Park; block from transportation; home nights. Call Central 9051.

MAID—2ND
Colored; $20 to $22; serving; references; 4 adults. Highland Pk. 231, collect.

MAID—LGT. HSEWORK. Good cook; no ldry.; stay; top wages; south side. Rosenthal, 1216 Madison Pk., Atl. 1925.

MAID—Expd.; home in Winnetka, near trans. and churches; no ldry.; $25; own rm. and bth. Cen. 3985. Miss Glickman.

MAID—White; to do second work in Catholic rectory on northwest side. Address J 106, Tribune.

MAID—White; exp., cooking, general housework; own rm., bath; $25 wk. Highland Park 2138; reverse charges.

MAIDS—Colored; for hotel work; $77.50; no Sun. 839 Diversey. Lakeview 8960.

MAID—Col., gn. hswk.; go; no Sun. or laun. $20. 534 Stratford-pl., apt. 6E. Bit. 7132.

MAID—Lgt. hswk.; no lndry.; own rm.; exc. salary. Independence 2886.

MAIDS—Pleasant work; 6 days a week. Milner Hotel, 536 N. Rush. Sup. 6554.

MAID—Colored; good pay; short hours. New State Hotel, 553 S. State.

MAID—TO HELP WITH CHAMBER WORK HOURS 8-4, 5 DAY WEEK. $15-$17.

MAID—$75 mo.; pleas. working cond.; no Sun. or holidays. Call Lon. 6800.

MAID—Competant; 2 adults; 3 rooms; go; furnish good references. Fal. 8518.

MAID—$25; own room and bath; 5 in family; personal laundry. Bri. 2407.

MAID—White; housekeeper; small family; stay; $20. Longbeach 5096.

NURSE GIRL
No housework; care 2 small girls; perm.; ideal working conditions; good home; excellent salary. Phone Highland Park 1849, charges reversed.

NURSEMAID or nurse—White; care of 15 month old child; stay; no housework; other steady help; must be experienced; good references. $20. Midway 7770.

NURSEMAID—White; to assist with infant. Small apt. $15 wk.; go nites. 660 N. Dearborn, Apt. 303.

NURSEMAID—18-38; top wages; whole or half days; go. Whi. 4180, Apt. 16M.

NURSEGIRL—White; no hswk.; no cooking; care of 2¼ yr. child; stay. Pla. 0232.

NURSEGIRL—White; care of 1 child; own rm., bath; $17. 1101 E. 48th. Dre. 0050.

NURSEMAID—Light hswk.; one child; 5 days. $15. Olin, 940 E. 48th. Atl. 4756.

NURSE—Young practical for infant or older children; exp.; refs. Plaza 7405.

NURSE—Practical; for elderly lady; refs. Call 11-4. Ken. 4300, Apt. 805.

WANTED—Hskpr.-cook; 4 rm. apt.; eld. cpl.; go; lib. sal. Rog. 6485 bef. noon.

WOMAN—White; 35 yrs. or over; assist care of 2 children, 2, 7; stay; own rm.; good home; no ckg. or hvy. clean.; $20 wk. Can. 9378.

WOMAN—Reliable, experienced, for gen. housework; no heavy cleaning; family of 1; Thursday and Sunday off; $25 per wk. Address F Y 546, Tribune.

WOMAN—Middle aged; light hsewk.; 2 adults; no washing; good home. Apply Rm. 1101, 127 N. Dearborn, aft. 10 a.m.

WOMAN or girl—Take care 8 mo. baby 3 eves. wk. So. S. Vin. 10450 after 6:30.

WOMAN—Elderly; white; light hswk., help care for semi-invalid; stay. Rav. 4347.

WOMAN—To care for elderly lady; with nursing exp. Also light hsewk. Pen. 9025.

YOUNG lady—To work in food control office; good pay; meals. Apply between 10 a. m.-2 p. m. Mr. Weber, Eitel Restau't. 130 S. CLARK-ST.

THE TRIBUNE OFFERS SPECIAL LOW rates to persons advertising for positions. For further information stop at Want Ad office, Madison and Dearborn-streets, or in the lobby of Tribune Tower.

Couples.

COUPLE for general restaurant work—No cooking. Man for porter and dishwashing, woman for pantry work. Good pay. Bd. and rm. Murphy's Rest'nt, Morton Grove. Phone 2223.

COUPLE—Full chg. furn. apt. bldg. Wife, office, husband, minor repairs, painting. No janitor work. Apt. and $175 mo. to start. Address E A 142, Tribune.

COLORED couple — Refined, middle-aged houseman-maid; $145 mo. with rm.; ckg. fac. Northmere Hotel, 4943 N. Kenmore.

COUPLE—To work in rooming house; man must be handy and know how to paint; apt. furn., well paid. Inq. 728 Barry, 1st fl.

Clubs, Hotels, and Restaurants.

ABBOTT HALL
HOUSING AND FEEDING MIDSHIPMEN AND MEDICAL DENTAL RESERVE OFFICERS.
Dishwashers—Bus Girls
Full or Part Time
Counter Girls—Bakers Hlpr.
Salad Women—Pot Washer
Full Time
Permanent; good transportation; pleasant working conditions.
ABBOTT HALL, 710 LAKE SHORE-DR.

ASST. hskpr.—Hotel work; salary open. Milner Hotel, 836 N. Rush-st. Sup. 6554.

ATTENTION!
SANDWICH RAIL GIRLS
Experienced Only
Permanent Positions
$27.50 Per Week
Call Franklin 5760

ATTENTION.
GIRLS WOMEN
HOUSEWIVES STUDENTS
16 TO 50.
for permanent or temporary work. Day or evenings as
FOUNTAIN CLERKS
WAITRESSES, ETC.
No exp. required. We will pay full salary while training. Opportunity for quick promotion and pay increase. Apply
Liggett Drug Stores
Employment Office
State and Madison

ATTENDANTS or nurses—For mental cases; private sanitarium. Wilmette 351.

BAKE SHOP HELPER.
Good transportation. Pleasant working conditions. Abbott Hall, 710 Lake Shore.

BAKER'S HELPER
Experienced; good salary and meals; no Sundays or holidays.
HARMONY CAFETERIA, 21 S. Dearborn.

BAKERY sales—Uniforms, meals furn.; no Sundays; part and full time. Gateway Bakery, 520 W. Madison, Chgo. N. W. depot. See Miss Stroker.

BISMARCK HOTEL
HAS PERMANENT POSITIONS FOR:
MAIDS
White or colored. $80 mo.
Apply personnel department,
Room 200. 134 N. La Salle-st.

BUS WOMEN
for Tonty Coffee Shop; top salary and meals; no experience necessary; no age limit. See MISS SAMPSON, Franklin 0700.
LA SALLE HOTEL

BUS GIRLS—COLORED
Full or part time. Good transp. Good working conditions.
Abbott Hall, 710 Lake Shore-drive.

BUS GIRLS—Colored; good wages; meals and uniforms furnished. No Sundays or holidays. COOPER'S CAFETERIA, 58 W. Wash. Phone State 3270.

BUS GIRLS—COLORED
Good salary and meals; no Sundays or holidays.
HARMONY CAFETERIA, 21 S. Dearborn

BUS girls—Colored; 9-5 p. m. or 5-10 p. m. No nights or Sundays; pleasant working conditions and decent treatment. Carder's, 118 N. Dearborn.

BUS girls and fountain—4; good wages; uniforms furn.; no Sun., no liquor. 28 N. Dearborn.

BUS girls—Dishwashers; col.; gd. salary; steady. 3146 Roosevelt-rd.

HELP WANTED—WOMEN
Clubs, Hotels, and Restaurants.

Cafeteria Helpers
IN OUR WAR PLANT
START AT
$26 A WEEK
HOURS, 3:30 to 11:30 p. m. with 10% extra for night work after 6 p. m. Automatic pay increase after 30 days. Free meals and uniforms.
It is desirable that you have convenient transportation to our Ordnance Plant at 54th-av. and 16th-st., Cicero, Ill.
APPLY
Edison G. E. Appliance
5660 W. TAYLOR-ST.

Cafeteria Counter Girls
and fount. help; exp. or inexp.; gd. wages; 5½ days, no Sunday; full or part time. Y. M. C. A. Cafeteria, 19 S. La Salle.

CASHIER
COUNTER GIRLS
BUS GIRLS
SALAD GIRL
No Sunday; good hours and salary; permanent work; meals and uniforms. Apply Miss Fitts.
HARDING'S
EMPLOYMENT OFFICE, 2D FLOOR.
68 W. Madison

CASHIER
Expd. N. C. R. accounting machine operator. Paid weekly.
ALLERTON HOTEL,
701 N. MICHIGAN.

CASHIERS, 2
for restaurant; good wages; no Sunday; no liquor. 28 N. Dearborn.

CASHIER—Coffee shop; will teach; south side. Phone Fairfax 2012.

CHAMBERMAID
White or colored. Evanston YMCA. Call Mr. Erwine, Greenleaf 7400.

CHECKRM. Girls—Stdy. wk. Apply in pers. Drake Hotel, Michigan-Walton, Rm. M-6.

CHEF, baker, salad girl, storeroom man—Excel. salary; pleasant living quarters and board. Call Miss McMath.
HOTEL MORAINE
HIGHLAND PARK 4444.

CIVILIANS EAT, TOO!!
Help us to serve the civilian home front at our coffee shop counter now. When peace comes you'll have a steady job at good pay; $24 week, uniforms furnished; 9:30 a.m. to 6:30 p.m.; no Sundays or holidays.
STOP & SHOP.
16 W. Washington. Room 210.

CLEANERS
MAIDS
COL. OR WHITE. APPLY HSKPG. DEPT.
WAITRESSES
EXPER. COLONNADE ROOM.
EDGEWATER BEACH HOTEL
5349 SHERIDAN-RD.

CLEANING MAIDS
White. Apply Passavant Hospital. 303 E. Superior-street.

CLEANING WOMAN—Store; north; steady; no Sun.; top wages. Apply 11 a. m.-3 p. m. Schlosser's Bakeries, 4822 N. Lincoln-av.

COLORED MAIDS
Full or part time. Also Maids for Sunday only
APPLY
Housekeeper—24th Floor
PALMER HOUSE
OR
Mrs. Addie Seeney
Olivet Baptist Church
31st and South-parkway
Phone Victory 0510

COLORED WOMEN
for porter and bus work as well as dishwashing; steady work; good working conditions. Ask for Mr. Denny [2d floor].
B/G FOODS, INC.
174 W. Randolph-street.

COLORED WOMEN.
Cleaning maids, pantry maids, bus girls; $60 plus meals.
ST. LUKE'S HOSPITAL, 1440 Indiana.

COLORED MAIDS
For hotel work; $17.50 week. Apply at once. 1032 N. Dearborn.

COLORED maid—North side apt. bldg.; no Suns. or holidays. Nelle L. Eidemiller, 909 Wilson. Longbeach 8450.

COLORED GIRL—To do maid work in bridge club. Apply aft. Hamilton Hotel, 18 S. Dearborn.

COLORED maids—Days and nights; $70. Somerset, 5009 Sheridan-rd.

COOK
Experienced in fine foods; 6:30 a. m. to 2:30 p. m. No Sundays, holidays.
TOP SALARY.
DUTCH MILL
308 W. JACKSON.

COOK—SECOND, WHITE
Hrs. 5 to 1 a. m.; nr. north; defense cafeteria. 208 S. La Salle, Room 726.

COOK—White; must be experienced. Hours, noon to 8 p. m. No Sundays or holidays. 1204 N. Clark-st.

COOK and Dishwasher—For convalescent home in Evanston. Greenleaf 8252.

Counter Girls
Day Work
No Sundays or Holidays
43 Hour Week
No Experience Needed
GOOD STARTING SALARY WITH RAPID PROGRESS
Immediate Merchandise Discounts.
Apply Mr. Moss, 7th floor State-st. Side
Netcher's Boston Store
State and Madison-sts.

COUNTER
FOUNTAIN
OR GRIDDLE
We will train you.
Good hours; choose your own meals; top salaries; vacations with pay. See MR. WEST, week days, from 8 a.m. to 5 p. m.
PIXLEY & EHLERS
77 W. Jackson

COUNTER GIRLS
Good starting pay; rapid promotion; clean, interesting work requiring no experience. Apply to
WIMPY THE GLORIFIED HAMBURGER.
307 N. MICHIGAN, ROOM 820.

Counter Girls—Day-Nite
Near north; defense cafeteria; $22.50-$24 wk.; best meals and uniforms. 208 S. La Salle, Room 726.

COUNTER GIRL
Short hours or full time; good salary and meals; no Sundays or holidays.
Harmony Cafeteria, 845 S. Wabash.

COUNTER waitresses—Good income; no Sundays; you may work 4, 6, or 8 hours. Stevens Bldg. Restaurant, 8th fl., 17 N. State-st.

COUNTER WOMAN—Full or part time; days or nights; excel. oppor.; start at $30 week and meals. Apply between 7 and 10 p. m. Elliott's, 534 W. 55th.

COUNTER girl—Office bldg. coffee shop; 8:30-4, Sat. 2:30, no Sun. $25. Gunnarson, 209 So. La Salle.

COUNTER girl—Eves.; top wages; no Sundays. The Broilator, 3262 W. North-av.

COUNTER girl—Exp.; 8 to 5 p. m.; $22; no Sundays or holidays. 549 E. Illinois.

Dining Room Attendants
NEEDED BY
Illinois Bell Telephone Company
Uniforms Furnished
Meals Free
Age 20 to 50 Years
Day, Evening or Night Hrs.
Apply
Employment Office—Women
309 W. WASHINGTON-STREET, CHICAGO.
MONDAYS THROUGH FRIDAYS.
8:30 A. M. TO 5 P. M.

DISHWASHERS
Col.; no Sunday or holiday work; good wages. Apply Huyler's, 308 S. Michigan.

DISHWASHERS
Days or nights; good pay; excellent food. Helsing's, 55 W. Washington.

Dishwashers, Colored
Excellent hours; $21 week and meals. JAMES ISBELL, 1063 Bryn Mawr.

DISHWASHERS—Colored; good pay; ideal working conditions; 8 hour day. Apply 9-12. Wimpy, The Glorified Hamburger, 307 N. Michigan, Room 820.

DISHWASHER.
Days, no Sundays or holidays; uniforms; good pay. 3215 W. Harrison.

DISHWASHERS—Colored; permanent position; good wages. Pere Marquette, 63d and S. Western.

DISHWASHER—PERMANENT.
PHONE SUPERIOR 2874.

DISHWASHER—GOOD PAY.
TEDDY'S L'AIGLON, 22 E. Ontario-st.

DISHWASHERS—5½ days; no Sundays. Y. M. C. A. Cafeteria, 19 S. La Salle.

DISHWASHER—Colored; experienced; good wages. Apply Vogel's, 501 N. Michigan.

HELP WANTED—WOMEN
Clubs, Hotels, and Restaurants.

DISHWASHER
White; good wages; meals and uniforms furnished; no night or Sunday work. Bsmt. Lunchrm.—Men's Store.
CARSON PIRIE SCOTT & CO.

DISHWASHERS
Full time. Good transportation. Good working conditions. Abbott Hall, 710 Lake Shore-drive.

DISHWASHER—Short hours; no nights or Sundays. 1950 Pershing-rd.

ELEVATOR OPERATORS
White; no experience necessary; $85 plus lunches to start.
ST. LUKE'S HOSPITAL, 1440 Indiana.

ELEVATOR OPERATOR
White; exclusive residential hotel. Pearson Hotel, 190 E. Pearson.

ELEVATOR OPERATORS — White; 3:30 p. m. to 12 p. m. Pleasant surroundings; $110 mo.; for bldg. at 3750 Lake Shore-drive. See Miss Cato or call Bit. 2345.

ELEVATOR OPERATOR
White; 8 to 4:30; $90 per month. Park Lane Hotel, 2842 Sheridan.

ELEVATOR OPERATORS
NO EXPERIENCE NECESSARY.
APPLY 1400 LAKE SHORE-DR.

ELEVATOR operator—Colored; swing shift. Saratoga Hotel, 25 S. Dearborn.

Floor Housekeeper
GOOD SALARY AND MAINTENANCE.
FOUNTAIN GIRLS
EXCELLENT SALARY AND COMM. MEALS AND UNIFORMS.
TELEPHONE OPERATORS
FULL AND PART TIME.
MAIDS AND CLEANERS
DAYS, NIGHTS, SUNDAY ONLY.
Apply Personnel Office
ROOM 348
Morrison Hotel

FOUNTAIN GIRLS
FOR EVENING WORK; $27.50 FOR 48 HR. WEEK, PLUS UNIFORMS, MEALS AND GOOD WORKING CONDITIONS. JACK ALLEN, 143 W. VAN BUREN.

FOUNTAIN luncheonette manager with knowledge of cooking; meals and uniforms furnished; no evenings or Sundays; excellent salary with bonus arrangement. Apply Neisner Bros. 7174 W. Grand-av.

FOUNTAIN MANAGER
Exp.; 5½ days, no Sun.; meals and uniforms furn.; gd. wages. Y. M. C. A. Cafeteria, 19 S. La Salle.

FOUNTAIN GIRL
EXPERIENCED; GOOD PAY.
2800 N. HALSTED, COR. DIVERSEY.

FOUNTAIN waitresses—Expd.; no Sundays or holidays; $24 plus meals. Maple Leaf, 53 W. Van Buren.

FOUNTAIN GIRL—Also waitress. Day wk. Straight shift. Uniforms furnished. Good pay. Apply 1201 N. Clark. Mr. Bailey.

FOUNTAIN GIRL.
DAYS, HRS. 10 A. M.-6 P. M. TURNER RECREATION. 7939 SO. CHICAGO.

FOUNTAIN girl—Experienced; uniform furnished; days; $27.50 weekly. W. E. Barnes, 7900 Ingleside-av.

FOUNTAIN girl—Expd.; days; 9 to 5; steady; top salary. 3401 Broadway.

FOUNTAIN girl—Colored or white; good pay and meals; no Sun. 309 N. Michigan.

FOUNTAIN GIRL.
Good hours; good pay. 1944 N. Clark-st.

FOUNTAIN girl—Stm. table, grill exp.; $25, uniforms. 4129 Sheridan-rd.

FOUNTAIN girl—Expd.; good salary. B. Gold Drug, Sunnyside 7111.

GENERAL kitchen help and tray work—Good salary; meals. Presbyterian Hospital, 1753 W. Congress.

GIRLS—WOMEN
If you like to work with an outstanding organization in its field, under congenial conditions and where the people you work with are unusually co-operative and friendly, you will be interested in the permanent positions now open for
CASHIERS
WAITRESSES
SANDWICH WOMEN
STEAM TABLE
Ask for Mr. Denny—mornings.
174 W. Randolph-st. [Second Floor.]
B/G FOODS, INC.

Girls—Women
Waitresses
Vegetable Women
Restaurant Hands
MEALS AND UNIFORMS FURNISHED.
Janitresses
APPLY
WESTERN ELECTRIC
23d-place and Cicero
8 A. M.-7 P. M.
SUNDAY, 10 A. M.-2 P. M.

GIRLS OR WOMEN
for soldier's canteen. Steady and reliable. Must be experienced on soda fountain. 7:15 a. m. to 4 p. m. No Sunday work. Uniforms furnished. Call Mr. Ginter, Seeley 7722. 500 S. Paulina-street.

GIRLS—COLORED Work in hi. class sandwich shop. In your own neighborhood. No winter traveling. No exp. necess. Gd. starting sal. plus meals and uniforms free. Paid vacations. 308 E. 58th-st.

GIRL or woman—Expd., for fountain work; $27.50 per week to start, incl. meals and uniforms. Lawson Drug Co., 2 E. Chicago. Apply after 12 noon.

HOTEL MAIDS—GOOD SALARY.
Carolan Hotel, 5480 S. Cornell.

HOTEL MAID — $80
4541 Sheridan-road.

HELP! HELP! HELP!
On the Food Front
No Experience Necessary
GOOD SALARY, MEALS, UNIFORMS.
Waitresses
Food Runners
Cleaners
Pantry Girls
NO SUNDAY OR HOLIDAY WORK.
SERVING HOURS 11 A. M. TO 9 P. M.
STOUFFER'S
156 N. Wabash, Cor. Rand.

HOTEL MAIDS, $75
Col. or white; good work. cond.; exp. preferred. Conv. S. S. location. Call Housekeeper, Plaza 1100; 6220 Woodlawn

HOTEL CLERK
Hours, 8 a. m. to 4 p. m.; 6 day week. St. George Hotel, Dorchester 7300.

HOTEL MAID
For near north side hotel; perm.; $70. 1429 N. Clark-st. Del. 5100.

HOTEL maid—Colored, experienced, 6 days, $70 month. 733 E. 61st-st.

Housekeeper — North side apartment hotel, 200 apartments.
Apply 5240 Sheridan-rd.

HOUSEKEEPER
for near north side furnished apt. bldg.; good transp.; salary $85. Div. 1106.

HSKPR.-Mgr.—Sm.fur.apt.bldg.;4 r.apt.;sm. sal.; hus. emp. Address F X 558, Tribune.

KITCHEN WOMEN
Near north side hospital for counter, dishwashing, general kitchen work. Excellent working conditions. Apply 2412 Orchard-st., downstairs.

LADY salad maker—Cafeteria exp.; good wages, meals; no Sunday. 312 S. Wabash.

LAUNDRY woman—For hotel, 8 a. m.-4:30 p. m. 105 E. Delaware.

LINEN ROOM WOMAN.
7:30 to 3:30; good job, good pay, good meals; no Sunday. Stevens Bldg. Restaurant, 8th floor, 17 N. State.

Maids (10), White or Col.
$78 month; 6 day week; no Sunday. Commonwealth Hotel, 2757 Pine Grove.

MAID, $3
For small north side furn. apt. bldg.; 8 hrs. 4701 N. Beacon. Lon. 8734.

MAID
$3 a day; for furnished apt. bldg.; good trans.; 8 hrs. 4536 Magnolia. Lon. 1385.

MAIDS—Hours, 8-4:30, No Sundays. Graemere Hotel, 3400 W. Washington. See housekeeper.

MAID—North side furnished apt. bldg.; 5½ days; salary $70; pleas. working conditions. 6540 Glenwood-av. Amb. 9858.

MAID—White, for hospital nurses' residence. Salary, rm., ldry. Gre. 2500, ext. 546.

MAID—Over 30; small hotel; 8 a. m. to 2 p.m. $50 m. 2115 N. Sedgwick. Div. 6660.

MAIDS—Colored for hotel work; $77.50; no Sunday. 940 Winona.

MAID—NO EXPERIENCE NECESSARY. $74 mo. No Sunday. Apply linen room. Southmoor Hotel, 67th and Stony Island.

MAIDS—$70; hours 9 to 4. No Sun. Furn apt. bldg. Bri. 3323. 6956 N. Ashland.

MAIDS—Col.; $80 mo.; bonus. Call Amb. 9389. 1528 Pratt-blvd.

MAIDS—$80 mo.; pleasant working cond.; references. Hotel Wacker. 111 W. Huron.

MAIDS—$80 MONTH. NO SUNDAYS. 6200 N. KENMORE.

MAID—Col. girls' club; 8 hr. day, 6 day wk.; short Sun. 1442 E. 59th-st.

HELP WANTED—WOMEN
Clubs, Hotels, and Restaurants.

MAIDS—Two colored housewives for 3 days wk.; paid each wk.; no exp. necessary; will train; also 1 exp. maid for full time work; no Sun. or hol.; ideal working cond. Apply Housekeeper, Lincoln Park Arms, 2738 Pine Grove. Lin. 1400.

MAID—APT. HOTEL
$75 per month, no Sundays or holidays. 2 weeks vacation with pay. Hours 8:30 to 4:00 Bit. 6110.

MAIDS
Expd. or inexpd.; full or part time; good working conditions; salary $77.30. Park Lane Hotel. 2842 Sheridan-rd.

MAID—$70
for North Side furnished apt. bldg.; 6 day, 8 hours; permanent. 6214 WINTHROP. Shel. 1600.

MAID, $3
for small North Side apt. hotel; pleasant working conditions. 4706 N. BEACON. Longbeach 6511.

MAID, $3
for north side furnished apt bldg.; no Sundays; pleasant working conditions. 5417 Kenmore. Longbeach 1130.

MAID and cleaning women—Modern bldg.; pleasant place to work; no exp. neces.; good hours; no Sunday work; full or part time; good pay. See housekeeper, 4th floor, Lawson Y. M. C. A., 30 W. Chicago.

MAID
for furnished apt. bldg.; north side; pleasant working conditions; salary $70. 550 Arlington-place. Lincoln 4545.

MAID—$3
for North Side furnished apt. bldg.; 6 days, 8 hours. No experience. 612 Patterson-av. Lakeview 986.

MAID, $74
for Near North Side apt. hotel; good trans. 444 St. James-pl. Diversey 1100.

MAID—$70
For North Side hotel. Pleasant working conditions. Hotel rooms only. Long. 7630.

Moppers and Wall Washers
Perm.; $110 mo.; 7 a. m.-3:30; 2wks. paid vac. Apply 956 E. 58th-st., rm. 201.

OVER 40
Elevator operator, no experience necessary, easy work.
BELAIR HOTEL
424 Diversey. Bitt. 4000.

PANTRY WOMAN
Good salary plus meals. No Sundays or holidays.
Blackhawk Restaurant, 139 N. Wabash.

PANTRY GIRL—$25 week, meals, uniforms; bonuses every 3 weeks; hours 11 a. m.-8 p. m. Triangle Restaurant, 225 S. Wabash also 57 W. Randolph.

PANTRY girl—Day work; no Sundays or holidays. Uniforms, meals furnished; $25 week. Apply Manager, Triangle Restaurant, 307 S. Clark.

PANTRY woman — Experienced; nights; good salary. Austin 4711.

PANTRY girl—Nite work; N. side; restaurant; $120 mo. Gra. 2773, bet. 2-5 p. m.

PASTRY COOK
White or colored; excellent working cond. Apply Mr. O'Brien, DEL PRADO HOTEL, 5307 Hyde Park-blvd.

SALAD WOMAN
FOR NAVY SCHOOL
Must Be Experienced
Very best wages—Uniform
Miss Preston, 820 N. Michigan-av.
Corner Pearson and Tower-court.

SALAD girl—Experienced for cafeteria. Good pay. No Saturday; no Sunday. Henrici, Merchandise Mart Coffee Shop.

SANDWICH GIRL
Colored; experienced; day work; long or short hours. No Sundays or holidays. Good salary.
DUTCH MILL
308 W. JACKSON.

SANDWICH GIRL
For hamburger grill; good pay; no Sun., evenings, or holidays; meals and uniforms furnished. 315 S. La Salle-st.

SCRUBBERS—Colored, $90 month.
ST. LUKE'S HOSPITAL, 1440 Indiana.

SENECA HOTEL
MAIDS
CLEANERS
BATH MAIDS
COLORED OR WHITE
Part Time
Full Time
EXCELLENT WORKING CONDITIONS.
GOOD PAY. PERMANENT.
APPLY HOUSEKEEPER'S OFFICE.
200 E. Chestnut-st.
MRS. FAUT
EXECUTIVE HOUSEKEEPER.

SODA fountain girls — Good pay; good hours; meals and uniforms included. Call Crawford 5540, 3959 Roosevelt-rd.

SODA girls—Exp. unnec. Edgewater Beach H. Drug Co., 5349 Sheridan. Lon 6000

SODA and grill girl—Must be expd.; $35 wk. Nibur Pharmacy, 2585 N. Clark.

SWITCHBOARD
For small north side hotel; hours 3 p. m. to 11 p. m.; 6 day week; salary $77.50. 629 Deming-pl. Linc. 6234.

SWITCHBOARD OPER.
for near north side apt. hotel; salary $82.50. 444 St. James-place. Div. 1100.

TEA ROOM MANAGER
Experienced; in high grade foods. Good opportunity; permanent. North Side shop. Apply at office Dutch Mill Candies. 2222 DIVERSEY.

TODAY AT
MARSHALL FIELD & CO.
Full or Part Time
No Night Work
Openings in Our Tearoom
BUS GIRLS
WAITRESSES
STEAM TABLE WORKERS
DESSERT GIRLS
SALAD MAKERS
COUNTER SERVERS
DISH MACHINE OPERS.
POT AND PAN WASHERS
FOOD RUNNERS
Apply Employment Office, 3d Floor.

TRAY girls and steam table—White; good hours. Ravenswood Hospital.

WAITRESSES
Colored; for coffee shop; no Sunday, night, or holiday work. Apply Huyler's. 308 S. Michigan-av.

WAITRESSES
No Sun., evenings, or holidays; good pay; meals and uniforms. 315 S. La Salle-st.

WAITRESSES—40c per hour; meals, uniforms, bonus every 3 months. Triangle Restaurant, 225 S. Wabash-av. also 57 W. Randolph.

WAITRESS—Expd.; white; 10:30 a. m. to 10:30 p. m.; no Sundays or holidays; 50c an hour; meals and uniforms furnished. Also one for full day. Hay. 9121.

WAITRESSES—Expd., white; good pay; no Sundays, 8 hr. day, no nights. Grand Central Station Restaurant, Harrison and Wells.

WAITRESS
Permanent; $75 mo.; meals and uniforms; hospital dining rm. Apply 956 E. 58th-st.

WAITRESSES—$28
Uniforms; meals; good tips; nite or day. DOLLY'S BARBECUE, 3831 OGDEN.

WAITRESS—Sandwich shop; days; no Sunday; uniforms and meals furnished. 915 W. Washington. Haymarket 9391.

WAITRESSES—Experienced, day or night, extra pay for lunch girls; good tips. Corner House, 100 E. Ohio.

WAITRESS—For Kosher style restaurant, 12 to 9 p. m. shift. Hoffman's, Gra. 4237

WAITRESS—EXPD., 5¼ DAYS; $24 WK. 839 E. 55TH-ST.

WAITRESS—Exp.; afternoons; $4 day. 2345 N. WESTERN.

WAITRESS — PLAZA HOTEL RESTAURANT. 1543 N. CLARK-STREET.

WAITRESS—Experienced; day or night Ranch Restaurant, 123 E. Oak.

WAITRESS—Eves.; hamburger restaurant, good pay. Willie's, 5146 W. Madison.

WAITRESS—Days; good job; no Saturdays. Green Shutters, 212 E. Ohio.

WAITRESSES—Exp. short orders; $25 wk. No Sun. Blackhawk Gr., 1361 N. Ashland.

WAITRESSES—EXPD.; NO SUNDAYS; GD. PAY. 1636 IRVING PARK-RD.

WAITRESSES—Nites; will average over $30 per week. Pikes, 6415 N. Western.

WAITRESSES—Experd.; earn $35 or better. Meals; uniforms. 1555 W. Madison.

WAITRESS—Exp.; good pay; good tips; no Sun. Eastwood Restaurant, 1823 Wilson.

WAITRESS — For Kosher style resturant, Hoffman's, 3819 Broadway. Gra. 4237.

WAITRESS—COOK—COMB.
Neighborhd. tavern. Gd. wages. Div. 9668.

WAITRESS—Exp., from 3 to 12; no Sunday. The Club Lounge, 157 N. Wabash.

WAITRESS—Exp.; $22 per wk.; good tips and meals. 5549 Belmont.

WAITRESSES—Experienced, at once. Apply Regan's, 6400 North-av.

WAITRESSES—5½ days, no Sun., meals and unif.; $25. Central Rest. 1126 W. 35th.

HELP WANTED—WOMEN
Clubs, Hotels, and Restaurants.

WAITRESSES
Part time work, 11 to 3; 50c per hour; meals and uniforms furn.; experience not necessary; no age limit; opport. for home women to make extra money. Apply
DE MET'S, INC.
312 W. Madison-st.

WAITRESSES
Excellent earning opportunity; Chicago's most famous restaurant.
HENRICI'S
67 W. Randolph

WAITRESSES
EXPERIENCED OR INEXPERIENCED; FOR LOOP SANDWICH SHOPS; NO HEAVY TRAYS OR DISHES; NO SUNDAY WORK; TOP SALARIES; PAID VACATIONS. MEALS AND UNIFORMS FURNISHED. APPLY O'CONNELL'S. 422 E. GRAND-AVENUE.

WAITRESSES
Lunch, dinner or long hrs. Big tips. Good sal. No Sun. Block's Rest., 116 E. Cermak

WAITRESSES—COLORED
AND FOUNTAIN GIRLS.
Day jobs. Full or part time. No Sundays. Uniforms and meals. Excellent working conditions. L stop in bldg. Merchandise Mart Drug Store, Wells-st. entrance. Ask for Mr. Loeb.

WAITRESSES (2)
Hours 6:30 to 2:30 or 11:30 to 2:30 and 5:30 to 9:30; meals and uniforms furnished; good wages and tips. Apply between 10 a. m. and 3 p. m. West Dining Room, Ambassador West Hotel, State and Goethe-streets

WAITRESSES
GOLD'S RESTAURANT
810 W. ROOSEVELT-RD.

WAITRESSES
Day or night work; $22; good tips; meals and uniforms. Apply between 2-6 p. m. Pike's, 7249 W. Lake-street.

WOMEN
UP TO MIDDLE AGE, TO WORK IN OUR NEW MODERN BAKERY. EXPERIENCED OR INEXPERIENCED. HOURS 11 P. M. TO 7 A. M.; 6 DAYS. PAID VACATIONS. MEALS. O'CONNELL'S, 422 E. GRAND-AV.

WOMAN—To help with meal service in large dining room; no exper. necess.; good sal. Address E A 430, Tribune.

YOU'LL
like it here. Modern, long established, air conditioned restaurant. Handy to street car, bus, and L. Full and part time. Free meals and uniforms. If you'd like an easy, pleasant start in the restaurant business, good wages are paid in the following types of work:
WAITRESSES
STEAM TABLE GIRLS
CASHIERS
FOOD CHECKERS
BAKERY SALES GIRLS
FOUNTAIN GIRLS
CANDY SALES GIRLS
BUS GIRLS
RULED AS WAR WORK.
MADISON RESTAURANT CORP.,
3948-53 W. Madison-st.

$19 WEEKLY
Maid; small hotel; no Sunday; 8 hours; a gd. place to work. Brunswick 2425.

Saleswomen.

Post-War Opportunity
WOMEN AND MEN.
One of the largest and best known aluminum manufacturers in its field through the development of a new and successful sales program, is in a position to offer distributor contracts for local spare-time sales work to women or men who want to get a necessary exper. today in order to be established in a business that may provide opportunity for salaried positions and continuous work after the war. Starting compensation is on a percentage basis.
If interested, write, giving qualifications and telephone number. If qualifications acceptable interview will be granted. Address E A 459, Tribune.

GIRLS [3]—18-24 years, free to travel Cal. and return, as publisher's representatives; permanent position; chance for advancement; experience unnecessary; earnings average $140 mo. start; draw, acct. Apply Mr. or Mrs. Blake, 1104 S. Wabash, rm. 80, 10 a. m.-2 p. m.

EXTRA INCOME.
Help pay taxes—buy bonds. Take orders your neighborhood, suits, coats, lingerie, stockings, shirts, ties, socks. Can earn $3 per hour. Advance commission. Apply Realsilk, 36 S. State, or Fra. 0797.

Whole'e. Drug Saleswomen
to contact retail drug stores in Chicago area. Salary, commission, and car expense. State experience, age.
ADDRESS E A 408, TRIBUNE.

SALESWOMAN
Coats, dresses. Good salary. Specialty Store.
ADDRESS F Y 407, TRIBUNE.

SELL BIRTHDAY, EVERYDAY CARDS. Big comm. Grogan Co., 30 E. Adams.

Miscellaneous.

ATTENTION WOMEN!
18 TO 55.
STOCKROOM AND WAREHOUSE.
We have openings in all depts. Order pickers, packers, checkers, stock clerks, etc. Good salary; 40 hour, 5 day week, time and ½ for overtime. Apply
LIGGETT DRUG CO.
310 W. POLK-ST.

GIRLS—LOOP FIRM
AVERAGE $25 UP PER WEEK. ORDER FILLING OR PACKING OR STOCK WORK.
—55-60 hr; time and ½ over 40 hrs.
—Work 8:45-5:15; ½ day Saturday.
—Light, easy to handle items.
—We will train you.
—Big Xmas earnings.
—Pleasant people to work with.
—Estab. whlse. firm; not too large.
Come in or ph. Dea. 3811. Miss Barr.
National-Porges Corp.
227 W. MADISON-ST.

WOMEN
We need a few white women, 21 to 45 yrs. of age, physically strong, to load and unload mail cars; no experience or training necessary.
ESSENTIAL WORK
34 to 48 hrs. a week at 60c an hour. 3 SHIFTS DAILY.
Employment Office, Union Station.
Please bring Social Security card and husband's Social Security number.
516 W. JACKSON

OVER 40
Elevator operator, no experience necessary, easy work.
BELAIR HOTEL
424 Diversey. Bitt. 4000.

SURVEY work—No selling, merely getting information; full or part time work; no experience necessary; very pleasant work with drawing account and bonus; unusual opportunity for well educated person. Apply Tuesday only, Mrs. Davidson, Suite 2113, 208 W. Washington.

JANITRESSES
54c hr. to start. Time and ½ over 40 hrs., pay increases every 6 mos. to 58c hr. Exc. working cond. Apply today, rm. 1201, Uptown Bank bldg. 4753 BROADWAY.

SHIPPING CLERK
EASY WORK IN PLEASANT OFFICE SURROUNDINGS, NOT A FACTORY. BETTER THAN AVERAGE WAGES. APPLY AERO NEEDLE CO., 737 N. MICHIGAN-AV.

LADIES
To pack dehydrated foods; clean, modern factory; uniforms and caps supplied; good wage and overtime. Sup. 8765. LITTLE & CO., INC., 200 W. OHIO.

MODELS, EXPD.
Size 12, Misses' dresses and gowns; permanent position; height 5 ft. 8 in. Eisenberg & Sons, Mdse. Mart.

GIRLS—Colored; for light factory work; willing to work steady; no exp. necessary; excellent working conditions; state age and salary expected.
638 S. FEDERAL, 5TH FLOOR.

WOMEN—To collect active newspaper accts. Short hrs.; pleas., clean, healthful work; straight sal.; no comm.; no car, no exp. needed; far N. Side only. Lon. 2335.

COLORED women—For light factory work; 55c an hour, 40 hour week, time and one-half over 40 hours. Apply Mr. Kendall. 828 Milwaukee-av.

GIRLS or women wanted—To pack small objects, mostly sitting down; permanent, 5 days a week. See Mr. Rathbun, 4th floor, 207 N. Michigan-av.

16 YR. students—Wht., for lt. shop wk., 4-8 p. m. Am. Index & Gold Stamping Co. 19 S. Wells. Room 1206.

MAID—Colored; neat appearance; from 9 a. m. to 6 p. m. Lilly Dache, 100 E. Walton. Superior 1918.

COLORED girls—For light factory work; no exp. necessary. Apply. WILSON DRUG CO., 115 S. CLINTON.

WOMEN—For light machine work and light factory work. 4940 W. Flournoy.

WOMEN FOR LIGHT FACTORY WORK. APPLY 2512 W. MONROE.

[Continued on following page.]

HELP WANTED—WOMEN
[Continued from preceding page.]
Miscellaneous.

SPIEGEL, INC., HAS A GOOD JOB FOR YOU

We have simple office and warehouse jobs which require no experience. These jobs pay a good starting salary.

Look-Up Clerks
File Clerks
Typists
Schedule Clerks
Order Recorders
Stencil Filers
Assorters
Service Clerks
Mail Openers
Pricers
Routers
Addressograph Opers.
Stampers
Order Checkers
Pre-Assemblers
Order Fillers
Tally Clerks
Assemblers
Packers
Billers
Baggers
Boxers

SPIEGEL, INC.
1038 W. 35th-st.

JANITRESSES!
Cleaning work in loop for women up to 45 years of age. Hours 5:30 p. m. to 12 p. m.
A WAR INDUSTRY.
APPLY
Illinois Bell Telephone Company
Employment Office for Women. Street Floor. 309 W. Washington-st. Chicago. Mondays through Fridays. 8:30 a. m. to 5 p. m.

Photo Studio Assistant
Good opening for young girl, experience in coloring or photography preferred, but we will train you if you are willing to learn. Apply Photo Studio.
WIEBOLDT'S
Lincoln near Belmont
Milwaukee near Ashland
Ashland and Monroe
63d and Green

Railroad Work FOR WOMEN
ROUNDHOUSE HELPERS
STOREHOUSE HELPERS
Apply
C., B. & Q. R. R.
Room 200, 547 W. Jackson
If now employed in essential industry a statement of availability is required.

GIRLS—WOMEN
LIGHT FACTORY WORK
EXPERIENCE NOT NECESSARY.
Also Stock Room Girl
100% WAR INDUSTRY
GOOD STARTING PAY
WITH PERIODIC INCREASE.
Free group hospitalization plan.
Crystal Mfg. Co.
1725 Diversey-pkwy.

GIRLS—WOMEN
If able and ambitious, 16-60, even tho' you have had no experience or ever thought of working, learn to stack, starch and finish shirts. Earn $1,000 to $1,200 per year.
ARGYLE LAUNDRY
5416 N. Kedzie-av.

GIRLS-WOMEN
NO EXP. NECESSARY
Steady employment with opportunity for advancement.
Borin, 1331 S. Cicero

GIRLS AND WOMEN
NO AGE LIMIT.
Full or part time
Day or night. Good pay.
Free Insurance.
Plastic Binding Corp.
732 S. SHERMAN.

$26 Week to Start
NEED 25
WOMEN UNDER 50 YRS.
No experience necessary for sit down work doing light assembly on paper game boxes; pleasant; steady work. Apply 3d floor, East wing. KING, LARSON, McMAHON. 2509 W. CERMAK-RD.

CAR SUPPLIERS
Colored; essential war work. Apply
THE PULLMAN CO.
Storekeeper's office, Root and Dearborn, or 1449 S. Canal-st., or California and Grand-av., or 423 N. Sacramento-av.

A DEPENDABLE girl or woman for pleasant, interesting work in Chicago and nearby cities—No selling required; work consists of visiting stores where our product is sold and checking stock on hand; good salary plus liberal expense allowance. Must like people and have nice personality. Interviews 4:30-5:30 p. m. Room 1196, Merchandise Mart.

WOMEN
GIRLS
for light factory work in large South Side dry cleaning plant; chance for advancement; vacation with pay. The Michigan Cleaners, 1339 W. 63d-st. Normal 5400.

WOMEN and girls—For defense plant; day and night shift; no experience necessary; will train for crystal finishing; also miscellaneous factory work. Salary $35 to $60. Daughetee Manufacturing Co., 228 N. Clinton, 4th floor.

WOMEN-GIRLS
White or Colored
Steady or part time work; day or night shift; no exp. nec. 4310 Shields-avenue.

SHIPPING DEPT.
PACKERS—Male or female. Good pay. Quick advancement. General Engraving Co., 538 S. Clark-st.

Girl to Learn Linotype
Attractive opportunity; pay while learning. Goodman Type Setting Co., 730 S. Dearborn.

WOMAN—White, 25 to 45, for light, diversified work in leather novelties factory. Excellent working conditions, in clean, light shop. Apply 3d flr., 1029 S. Wabash after 10 a. m.

Nurses' Aids—Tray Girls
Permanent. $90 month and uniforms. No experience. Apply 956 E. 58th-st. R. 201.

Girl to Wash Trucks
$35 per week. Apply
SHELL OIL, 31st and California.

WOMEN, girls, men—Evening shift, 3:30-12 p. m. Clean light assembly and packing work. Ideal conditions. Steady. Weco Products Co., 2600 N. Pulaski-road.

WOMEN for light packing work in food processing plant; 40 hour week; time and a half for overtime; free insurance. Apply Continental Coffee Co., 371 W. Ontario.

GIRLS-Women—To learn armature winding. Light work. No experience required. Good starting pay. Superior Electric. 1901 Indiana.

GIRL or young woman—For loop photo finishing studio. No experience necessary. Perm. position. Ph. State 8486.

GIRLS—Colored; 18 yrs. and over; essential industry; steady work; street car and l to door. 315 W. Grand-av.

GIRLS—Over 16; light work in toy factory; gd. pay. Woodburn, 540 N. Western.

LIGHT clean bench work—50c per hr. to start. Mullen Bros., 153 W. 69th-st.

WOMEN—For light shop work. Apply 2701 W. 31st-st. Shell Oil Co., Inc.

HELP WANTED—WOMEN
Miscellaneous.

GIRLS
WOMEN
No Experience Necessary
STEADY EMPLOYMENT. OPPORTUNITY FOR ADVANCEMENT. WE WILL TRAIN YOU FOR BINDERY WORK. AS
INSERTERS
FEEDERS ON MACHINES
BOX FILLERS
ENCLOSERS
WRAPPERS
FULL OR PART TIME. 7:15 A. M. TO 3:45 P. M.; 3:45 P. M. TO 12:15 A. M.; 11:15 P. M. TO 7:15 A. M.; 9:30 A. M. TO 3 P. M.; 7:45 P. M. TO 11:45 P. M. CONVENIENT TRANSPORTATION. W. F. HALL PRINTING CO.
4600 DIVERSEY

GIRLS—WOMEN: 16 TO 60
PART TIME!
EXTRA MONEY!
Ideal work for women: full or part time; convenient hours, mornings, afts., eves., Sat. and Sundays, permitting you to continue school or family responsibilities; earn extra money while you quickly learn to fill permanent full-time positions at men's pay whenever you're ready for full-time; bonus and hospital plans; big disc. on meals; neat uniforms furnished. For profitable part-time work with a future—this is it! See Personnel Mgr.
FORUM
Cafeteria, 64 W. Madison

ELLIOTT FISHER
Bookkeeping Machine
OPERATOR
100% War Industry
Must be experienced.
Excellent salary.
Modern office.
40 hour week.
Address F Y 411, Tribune

Presser Wanted
No Experience Required
Essential Industry
Clean, Light Work
48 HOUR WEEK
OVERTIME PLUS PRODUCTION BONUS
EXCELLENT OPPORTUNITY
FOR WOMEN UP TO 55
Apply in person before 5 p. m.
THE FORMFIT CO
508 S. FRANKLIN
"Work in downtown Chicago"

Western Union
WANTS WOMEN
50 YRS. OR OLDER
Clerks to train for handling of telegrams.
Training course 2 weeks.
Experience not necessary.
PAY WHILE LEARNING
Apply 427 S. La Salle-st.
DAILY 8 A. M. TO 5:30 P. M.

PHONE
RANDOLPH 9035
FOR
YOUR WAR JOB
EXPERIENCE NOT NECESSARY.

ALUMINUM CO. OF AMERICA
Needs women for the following work:
SHIPPING DEPT.
ROLLING MILL.
INSPECTION DEPT.
PLANT PROTECTION [GUARDS].
EMPLOYMENT OFFICES:
47th-st.-1st-av., McCook, Ill.
3011 W. Cermak-road, Chicago.
[OR YOUR NEAREST U. S. EMPLOYMENT SERVICE OFFICE.]
Employment offices open
DAILY 8:30 A. M. TO 4 P. M.; SAT. 8:30-NOON; TUES.-THUR. EVE. 7 TO 9.

CLERKS
AGES 18 TO 45.
for midnight shift in a loop bank.
GOOD STARTING SALARY.
Hours 12 midnight to 7:30 a. m.
Assist the war effort while your husband works in a defense plant. Clerical experience desired but not required. Write briefly stating qualifications. ADDRESS C Y 247, TRIBUNE.

GIRLS AND WOMEN
Days or nites. No exp. necessary. We teach you machine and bench work.
Boxar Tool & Mfg. Co.
2240 W. Ogden

WOMEN—PART TIME
You can work mornings, afternoons, evenings or while the children are in school. Light assembly work putting the finishing touches on greeting cards. 5 day week. Convenient location.
GARTNER & BENDER
1104 S. WABASH.

STOCK WOMEN
To do stock work in selling dept.; light work; permanent; full time positions; no experience necessary. Apply Personnel Office, basement.
Madigan Brothers
4030 W. Madison

GIRLS—WOMEN
An ideal job is awaiting for you in assembling and shipping dept. of model airplane factory. This is light and pleasant work under ideal conditions at attractive salary.
415 W. Superior.

LIGHT FACTORY WORK
Girls and women; 18 to 65; learn building of small electrical instruments; top pay while learning; also profit sharing plan and free hospitalization. Apply Associated Research, Inc., 231 S. Green-st., 1 b. west of Halsted on Jackson-blvd.

HIGH SCHOOL GIRLS
You will be surprised at the money you can earn working Saturday and Sunday as a waitress for B/G FOODS, INC. See Mr. Denny.
[2D FLOOR.] 174 W. RANDOLPH.

Our Jobs Last for Years
Girls and women for steady jobs; good pay while learning to wrap, sort, fold, press, sew, or inspect; near L or surface. See or ph. Mr. Jones, 849 N. Franklin-st. Delaware 4080.

GIRLS
White; general stock room and shipping work on ladies dresses; 55c an hour. SHERMAN'S, 363 E. OHIO-STREET.

COLORED GIRLS
Light assembly work on greeting cards. Permanent convenient location. GARTNER & BENDER 1104 S. WABASH.

GIRLS—WOMEN
Light factory work, folding tissue paper patterns; experience not necessary. Pleasant surroundings; 5 day week; $20 to start. Room 700, 564 W. Randolph-st.

GIRLS, 17 OR OVER
Run errands in dress factory; permanent. Also girls for sorting; no exp. necessary; gd. pay; 35 hr. wk. Rm. 234, Mdse. Mt.

GIRLS—White or colored. No exper. nec.; learn a trade and get paid while you learn; steady work; time and a half after 40 hrs. Apex Paper Box Corp. 2318 S. WESTERN-AV.

GIRLS, women, men, or boys—Part or full time, choose your own hours, light work, gd pay; packing dept. of model airplane factory. 415 W. Superior-st.

WOMEN—For night janitress work in loop. White. No exp. necessary. Hours 7 p. m. to 1 a. m. No Sundays or holidays. Good pay. Swigart & Co., 32 N. State-street.

VENETIAN BLIND ASSEMBLERS. Gd. pay. Bonus. Ideal working conditions. WESTERN VENETIAN BLIND CO. 5th floor, 351 E. Ohio-street.

NURSES' helpers—For day or night work. Good salary and meals. Presbyterian Hospital, 1753 W. Congress.

COLORED OR WHITE. 16 to 60; no exp. necess.; essential industry; good pay. Ldry. 3319 Fullerton.

ELEVATOR OPERATOR. SEE MR. POWELL, 111 N. CANAL.

HELP WANTED—WOMEN
Miscellaneous.

Ours Is Strikingly Different!
No Sunday or holiday work. We serve only from 11 a. m. to 9 p. m. Our employees' food. Latest equipment. Permanent positions. Group hospital, sickness insurance.
CLEANERS
FOOD RUNNERS
WAITRESSES
PANTRY GIRLS
STOUFFER'S
156 N. WABASH-AV.
CORNER RANDOLPH.

ATTRACTIVE OPPORTUNITIES
FULL TIME OR 6 TO 11 P. M. WORK. 5 DAY WEEK.
File Clerks
Accounting Clerks
Typists
Clerks
Will take beginners.
TIME INC.
Publishers of
Time—Life—Fortune
330 E. 22d-st.

GIRLS—WOMEN
WHITE
Essential Civilian Industry
NEEDS
Inspectors and Pressers
On girls' and women's underwear in clean daylight factory.
WEEKLY BONUS
Caray Corp.
1335 W. LAKE

GIRLS
17 to 25
Light Shop Work
Overtime Every Week
Dept. Air Conditioned and Fluorescent Lighted
Hours between 7 a. m.-7 p. m.
Own cafeteria meals served at cost.
ILLINOIS TOOL WKS.
2501 N. Keeler (4200 West)

COLORED WOMEN
Strong, willing, to do man's work for a man's pay
APPLY
Housekeeper—24th Floor
PALMER HOUSE
OR
Mrs. Addie Seeney
Olivet Baptist Church
31st and South-parkway
Phone Victory 0510

HOUSEWIVES
HIGH SCHOOL GIRLS
EARN EXTRA MONEY IN YOUR SPARE TIME.
Order filling and light stock work.
HOURS:
8 A. M. TO NOON.
9 A. M. TO 1 P. M.
2 P. M. TO 6 P. M.
APPLY EMPLOYMENT OFFICE.
BUTLER BROTHERS
426 W. RANDOLPH-ST.

COLORED GIRLS
TYPISTS
SEE MR. SCHUETZE.
310 W. TAYLOR-ST.
8 A. M. TO 4 P. M.

Women—40 or Over
Experience Unnecessary
Time and one-half for overtime; hours of work arranged to suit your conven.
Automatic Increases in Pay
Apply Miss Hardesty
WESTERN UNION TELEGRAPH CO.
417 S. LA SALLE-ST.

NIGHT CLEANER
Strong woman; some mopping; 7 hours per night starting 7:30 p. m.; 6 nights weekly. No Sundays. Apply between 9 a. m. and 4:30 p. m., room 315, 407 S. Dearborn.

Nurses' Registries.
DENTAL ASST., MICH. AVE., $35.
Dr's office, loop, $30.
Dr's office, lab., aft. only, $20.
Record librarian, $150; Anesthetist, $180.
R. N.—Clerical, ins. ofc., loop, $150.
X-RAY LAB., man-woman com'l., $200+
Orderlies, $100; Nurses aids, $100.
R. N's., gen. duty, $150; instruc. to $200.
Housemother, $65, full maint., attr. qtrs.
SHAY, 1008 N. RUSH. DEL. 7400.

TRADE SCHOOLS—WOMEN

Earn Up to $40 a Wk.
WHILE LEARNING.
Prac. & Infant Nursing
Hi school not necessary. Ages 18 to 60.
SECURE YOUR FUTURE
WINTHROP SCHOOL.
1208 W. Granville. Established 1914.

THE ORIGINAL AND ONLY
"Chicago Business College"
Wives, mothers, women, old or young, for short day courses, 1 wk. to 3 mos. Typing, $9 mo., days. Come in for free conference. Good positions available. SPEEDWRITING, COMPTOMETRY, STENOGRAPHY, SWITCHBRD., FILING, CASHIERING, BKKPG. CATALOG FREE. 190 N. State. Est. 1887. Fra. 4122.

Med. Lab. Technician
X-ray and Medical Secretarial courses. One of Chicago's largest and best equipped Schools. Free hospital internship; placement in best hospitals and medical offices. Day or eve. classes. Free catalog. Visitors welcome. Century College of Medical Technology, 30 E. Adams, Chicago. Fra. 8478.

CHICAGO COMMERCIAL COLLEGE.
Compt'mtry, $35, Complete
All Branches Business Training. Send for Free Catalog. Lowest Rates. FREE EFFECTIVE PLACEMENT. 127 N. DEARBORN. FRA. 4803.

STUDY X-ray and Lab. work in Chicago's oldest Laboratory School—Ask your doctor; send for booklet B. ABEL LABORATORIES, INC. 7 W. Madison. Cen. 4103. Founded 1903.

SELAN'S BEAUTY SCHOOLS.
South—6404 Halsted-st. Nor. 2500.
North—4066 Milwaukee-av. Ave. 3200.
West—4101 W. Madison-st. Sac. 2727.

BRUSH UP YOUR SHORTHAND. Day or eve. Prompt placement. Century College, 30 E. Adams. Fra. 8478.

A MODEL'S CAREER will pay you well. Complete Training .... $25 VOGUE, 30 W. Washington. DEA. 1462.

ATTRACTIVE GIRLS TO LEARN FASHION MODELING—APPLY VERA JANE STUDIO, 64 E. JACKSON. WAB. 9332.

BECOME A FASHION OR PHOTO MODEL. Call or write for free test chart. JO KEITH, 14 W. Lake-st. Dea. 0134.

MARINELLO SYSTEM of Beauty Culture. GERTRUDE HALE School, 162 N. State.

SWITCHBRD. and recept.—All ages placed. Sch. Fields Annex. 24 N. Wabash. Cen. 6646

BEAUTY CULTURE essential to Health—Morale. Learn at MOLER'S, 177 N. State.

E. BURNHAM Beauty Schl.—Estab. 72 yrs. 140 N. State. Day or eve. Ran. 3355.

BE A POWER Sewing Machine Operator. Day-Eve. Master School. 400 S. State.

LEARN BEAUTY CULTURE—ONLY $65. HEIM BEAUTY SCHOOL, 6 E. LAKE.

TRADE SCHOOLS—WOMEN

GIRLS—WOMEN
BE A PRACTICAL NURSE
BIG DEMAND—HIGH WAGES.
High school not necessary. Easy to learn in spare time. Age 18 to 57. War demands have caused big shortage. Prepare now for this interesting, profitable, and patriotic vocation. Write or phone for FREE details.
WAYNE SCHOOL OF PRACTICAL NURSING
DIVersey 8633 2301 N. Wayne-av.

Medical and X-Ray TECHNICIANS
3 to 10 months' course practical training in modern lab. Graduates urgently needed by hospitals, physicians, clinics. Helps qualify for higher rating in WAVES, WACS, etc. Big post-war opportunity. DAY-EVENING Classes—Free Catalog. CHICAGO COLLEGE LAB. TECHNIQUE, 410 S. MICHIGAN. WEB. 3230.

LEARN NURSING
Spare time. New easy home study plan plus ACTUAL HOSPITAL PRACTICE. Only opportunity of this type; most any girl 18-55, married or single, with or without H. S. education may quickly qualify for diploma and up to $50 a week as GRADUATE HOSPITAL TRAINED PRACTICAL NURSE. Enormous demand created by national emergency. Call, write or phone Dea. 0205 for FREE simple aptitude test. Post-Graduate Hospital School of Nursing, Dept. "T", 160 N. Wacker-drive.

NEW JOBS OPEN
RADIO BROADCASTING—Learn now. Announcing, acting, script writing, etc. Speedup courses. DAY OR EVE. Phone WAB. 6762 or write or call. COLUMBIA COLLEGE. Fine Arts Bldg., Michigan near Congress.

DRESSMAKING—MILLINERY SCHOOLS

LEARN dressmaking, dress designing, pattern draft or millinery; day or eve. Free booklet. MASTER COLLEGE, 400 S. State.

RENE SCHOOL—Dressmkr., design, pattern draft., mill., sketching, draping, fashion illus.; day-eve. 3419 W. Chgo. Van. 0933.

DRESS design, pattern draft., dressmaking, millinery. Forest Academy, 36 S. State.

MACHINERY AND EQUIPMENT
For Sale.

2 500 GAL. steam jacketed kettles, 100 lb. pressure; 1 10,000 horizontal storage tank; 1 9,000 gal. vertical storage tank; 4 3,500 gal. vertical tanks, 5-16 steel; 2 1,500 gals. vertical glv iron storage tanks; 1 horizontal oil still, 90" diameter, 20' long; 60 3" tubes; 1 5 ton elec. hoist, also 3 ton elec. hoist with cranes; 1 270 ft. Ingersoll air compressor with 50 h. p. A. C. motor and tank; 1 1-ton elec. freight elevator complete with motor and hoist, 5 ft. by 6 ft. Lot of foundry equipment, tumblers, flasks, etc. Advance Steel Salvage Co., 2600 Archer-av. Phone Cal. 6236.

Caterpillar Bulldozer
Model 60 gas with 4x10 hydraulic blade; rebuilt; ready to ship. 1936 Model I 30 International front end loader. 1934 Rex 27E Paver; rebuilt; [qualified for state work]. ARROW CONTRACTORS' EQUIPMENT. 2020 WALNUT. SEELEY 2040.

Owner Retiring—Must Sell
Machine shop specializing in planer work. Fully equipped; doing good business; grnd. flr.; 7,500 flr. space; $19,500 cash. Bansbach, 3911 Madison. Ked. 0212.

NORTHWEST model 104 dragline. Northwest mod. 105 comb. shovel-drag. Lorain 60 comb. shovel and drag, 1 yd. Caterpillar 60 bulldozer. Caterpillar 30 bulldozer. Dump trucks, all sizes. L. M. KELLER. EUCLID 8691.

BARDON Oliver No. 5—Complete with 3 jaw Universal chuck and a wide assortment of pods 2½" capacity; completely motorized; can be seen in operation on the floor of our shop; priced well below ceiling. Phone Chesapeake 3206. Curlemont Corp., 20 N. Oakley.

HONING machines—Sunnen model M. A.; in use only 90 days on production; complete with a wide assortment of mandrels, adaptors, and wedges; price well below ceiling. Phone Chesapeake 3206. Curlemont Corp., 20 N. Oakley.

ONE No. 2 Hendy Norton Universal milling machine. One 16" back gear drill press. One Black and Decker valve grinder. One 15 h. p. motor with compensator. Wisconsin Tool Co., 745 W. Van Buren.

ELEC. SCREW DRIVERS
GOOD COND. NO PRIORITY.
62 E. 13TH-ST.

Collets-Chasers-Die Heads
GRAFF MACHINE TOOL CO.
7140 S. Halsted. Vin. 9664.

ELECTRIC MOTORS; PROPELLERS. 100 motors 1/30 H. P. 220 V., rubber resilient base; 500 steel props., 12"-14". Mars Mfg. Co., 1512 E. 56th-st. Fai. 5820

BROWN portable pyrometer—Also 2 glue machines for small paper cartons. Kenwood 4320.

24 VOLT used aeroplane batteries; aluminum cases; $10 each. MARTIN AUTO PARTS CO., 2046 Southport.

STEAM UNIT HEATERS
All sizes, priority necessary. E. J. Conley, 35 E. Wacker-dr. Dea. 9079.

TIME CLOCKS—Job and pay roll. ELECTRIC AND 8-DAY CLOCKS. QUIRK, 1166 W. Madison. Mon. 8373.

AIR COMPRESSORS—All sizes; new and used; ¼ to 10 h. p.; for prompt delivery. NATIONAL, 1915 S. State. Cal. 2770.

BARG.—AIR COMPRESSORS. HYD. LIFT. STEAM CLEANER. ALSO MISCEL. GARAGE EQUIP. CRA. 2362.

BLOWERS, fans, exhausters—Used, rebuilt. Gen. Blower Co., 405 N. Peoria. Mon. 0244.

NORTHWEST 1¼ yd. crane shovel back hoe combin. Address F Y 341, Tribune.

5 H. P. SINGLE phase motor, 110-220, 1,800 R. P. M. Yards 3160. Price.

1-60 H. P. VERTICAL BOILER. 3128 W. Lake-st. Nevada 7764.

3—1¼ H. P. elect. motors—$125; excel. cond. Phone Downers Grove 477-J.

Wanted.

Wanted—Weatherstrippers
Motor Grooving Plane
Wire collect
Walter Keith & Co., Inc.
915 Church-street
Nashville, Tenn.

TURRET lathes or hand screw machines—Small production type; Oster, Logan, Hardinge, Rivet, Brown & Sharpe, Warner & Swasey No. 1, Potter & Johnson, etc. Also Brown & Sharpe automatics, all sizes. Cash. Collins Engineering Company, 9021 Linblade-street, Culver City, Cal.

WE are in need of various sizes of self-opening die heads and thread chasers. If you have some that are not being used you can help the war effort by calling Mr. Borton Mansfield, 2612.

WANTED—40 or 50 ton press with 4 inch stroke and 8 or 10 ft. shear to handle 12 and 14 gauge steel. CRYSTAL MFG., 1735 Diversey.

TOOL and cutter grinder—About No. 1 size, such as Heald Norton Cincinnati. Late model only or wet cylindrical grinder. Cash. Collins Engineering Co., Culver City, Cal.

UNCLE SAM needs your surplus elec. equip. We buy and sell guar. A. C. and D. C. motors and generators for war production. ARTHUR WAGNER CO., Monroe 7409. 1436 W. RANDOLPH-ST., COR. OGDEN.

WE OUTPAY OTHERS
FOR MACHINERY AND TOOLS.
HAYMARKET 2334.

WANTED—TO BUY. New or slightly used Dumore electric mixer, type No. 6. Geo. Tooby, Box 54, Prentice, Wisconsin.

WANTED—Single cylinder General Motors model 71 Diesel or Gray Marine Diesel engine. Must be in good operating cond. Address C M 38, Tribune.

WANTED—Dowel screws, No. 8, 1½ in. and No. 10, 2 in. Phone Calumet 5776, Mr. McInnis.

WE WANT BLOWERS, FANS, Exhausters, Used, All types. Top prices. We rebuild. Gen. Blower Co., 405 N. Peoria. Mon. 0244.

WANTED—TIME CLOCK. SEELEY 1847.

WANTED—Concrete mixers on 2 pneumatic tires. Address F Y 273, Tribune.

USED MACHINERY WANTED. TOP PRICES PAID. HAYMARKET 4676.

WTD.—Counting scales, platform scales. Beuckman, 2441 N. Pulaski. Alb. 0006.

WANT quick—4-8 to 10,000 gal. horiz. ⅜" steel tank. Kneppreth, 2024 S. Wabash.

STORE AND BAR FIXTURES

NEW and used floor cases, tables, counters, wall cases, shelving, window display stands—Suitable for lingerie, men's furnishings, gifts, jewelry, and stationery stores. Desks and chairs. R. W. McGRATH, 1672 W. OGDEN-AV.

RESTAURANT dishes, glasses, pots, pans, silverware, 8 slice Toast Master, Grills, and broilers, steam tables, coffee grinders, other equipment. 443 S. Halsted-st. Monroe 5692.

DRUG STORE AUCTION. Stock and fixtures—leather booths, Kohler dispenser, fount., etc. Thursday, 11 a. m. 6460 STONY ISLAND-AV.

FOR SALE—ELECTRIC MEAT SLICERS; Rebuilts; 110 V. AC. U. S.—American-Globe and C. T. R., $105 F. O. B. Richmond. Post Office Box 147, Richmond, Va.

WTD. to buy—½ h. p. refrigerator unit and blower; must be air cooled. Phone Elgin 2677-R.

FRONT and back bar, pool table—Good condition; reasonable. Pros. 5788.

STORE, tavern fixt., hambgr., lunch equip. New-used. Chas. Bender Co., 500 N. Wells.

SHOWCASES, desks, mirrors, registers—Bargains. Paidar Co., 1120 N. Wells-st.

PRINTING MACHINERY AND SUPPLIES

PRESSES—2 Harris, 2 color, 70x44, 22x28; 1 label press; 2 Campbell cylinders, ideal for weekly newspaper; [rebuilt] 32-page Hoe, complete dry mat stereotyping equipment; No. 8 Linotype. Write Oscar Kelly, 1212 Innis-court, Louisville, Ky.

DOGS, CATS, BIRDS, PETS
Dogs.

DOBERMANN Pinscher—Well trained; pedigreed. Wel. 1752, after 6 p. m.

IRISH SETTER PUPPIES—By Kleiglight; cheap. Ph. Mr. Ruhl, State 1500.

AIR CONDITIONING

¾ H. P. Frigidaire rm. air conditioner, ½ h. p. Chrysler air conditioner. Bev. 8817.

TO RENT—ROOMS—SOUTH

BRANDON-AV., 13426—2 sleeping rooms; near plant. Suitable 1 or 2.

CRANDON, 8054—Rm. suit. for emp. cple.; near Navy Vocational school. Sag. 3685.

DORCHESTER, S., 5344—Attractive front rms., running water; very reas.; I. C.

DORCHESTER, 5313—Beau. furn. front rm. I. C., bus. surf.; $5. Kent. Hyde Pk. 1791

DORCHESTER, 5222—Att. clean sgle. court rms.; $3.50; run. water, gas plate; all tr.

LAKE PARK, 4847—Unique—priv. ba., firepl.; paneled walls, large closet; excel. trans.; $40 mo. Eisendrath, Ken. 7050.

LAKE PARK, 4508—Large, light sleeping room. All transp. Private home.

UNION, S., 6837—Lge. light front rm.; suit. 1-2; all trans. Kit. priv. Abe. 7628.

70TH-ST., ½ bl. South Shore-dr.—Attr. frt. rm., pvt. fam. I. C., bus. Dor. 6402.

VERY DESIRABLE living quarters in pvt. home—Sin. or couple; quiet surroundings; E. Oakwood-blvd.; meals served if desired. Call Livingston 0322.

ATTR. twin bedrm. in priv. home—Des. neighbd.; ideal for couple. Fai. 4312.

65TH, E., 909, nr. Drexel—Clean, attractive room; innerspring matt.; $2.50.

Hotel Rooms.

$6.50 WEEKLY $6.50
Outside rooms with tub or shower bath.
SOUTHLAKE HOTEL
4711 S. KENWOOD-AV.

TO RENT—ROOMS—NORTH

ASHLAND, 4534—Comf. rm.; pr. hm.; run. wa.; gd. trans.; pref. woman. Rav. 5130.

EDGEWATER Beach—Town House for girls, lake front, unique home environment, community kit., maid service. $5, $6, $6.50. 5601 Sheridan-rd. Lon. 0302.

ERIE, W., 26—ERIE HSE.—Guest home for business girls; sgl., dble. rms.; walk loop.

FREMONT, N., 3738—Attr. rm.; quiet; all trans.; private family; 1st fl.

KENMORE, 4043—Attr. sleeping rms.; single, double. Near all trans. $3.50 up.

LAWRENCE, 845—2 R. KIT. APT.; NICELY FURN.; FRIG. $8.50 WK. ADULTS.

LELAND, 947 [at Sheridan]—Lge. cor. rms. Run. wat., maid serv. Sun. 9805.

RUSH, 1007—Newly dec. slpg. rm., very light. Good trans., reasonable rent.

SHERIDAN, 4715—Newly decor.; well furn. 1 rm. kit.; refrig.; adults; all transp.

SHERIDAN-RD.—Lge. dbl. rm., twin beds. Good trans. Extra lge. closet. Lak. 6773.

WILSON, 932—LARGE RM., ADJ. BATH; 2 windows, twin beds optl. Edg. 1990.

WINTHROP, 6233—Large, well furn. front room; single or double; express trans.

WINTHROP, 6168—Master lg. bedrm., conn. bath; all tr.; nr. lake; reas.; sing., dble.

WINTHROP 5455—Comf. frt. rm., quiet, cln., priv. res., all trans., man. Ard. 8364.

WOLCOTT, 4241 N.—New. furn. rm., adj. bath. Priv. home. Reas.—excel trans.

NEAR LOOP, LINCOLN PARK AND L. Entirely new, attractive rooms. NORTH AVENUE Y. M. C. A. 1508 N. Larrabee [600 W.]. Moh. 2603.

DISTINCTIVE HOME—Sgl. and dbl. rms. for bus. people. 10 mins. loop. Del. 6995.

$6 WK.—Cozy rooms; new bldg.; priv. baths. Nr. park, loop. 1809 Lincoln Park West.

Hotel Rooms.

BERKSHIRE HOTEL, 15 E. OHIO-ST. Comfortable rms.; priv. bath, showers. Reas. rates. Walking distance to loop.

JULIAN HOTEL, 924 Belmont—10 min. lp. All rms., pri. ba. or r. wtr.; $7 wk. up.

TO RENT—ROOMS—NORTHWEST

FAIRFIELD, N., 1539—3 rooms, clean, stm. ht.; adj. bath; adults. Exc. transp.

$4.50 TO $5 per wk.—Newly dec., nicely furn.; ½ blk. Logan Sq. L terminal, Milw.-Kedzie st. cars. 3120 Logan-blvd.

NICELY furn. rm.—Twin beds; 2 men; conv. trans. Address J 243, Tribune.

TO RENT—ROOMS—WEST

LIVE AT SEARS Y. M. C. A.
Attractive rooms; comfortable beds; moderate price; 24 hr. service; L and surf. 820 S. KEDZIE. NEVADA 3800.

WANTED—TO RENT—ROOMS

2 UNFD. rms., stv. ht., N. or N. W.; 1 adult. Write Staecker, 1915 Cleveland-av.

TO RENT—HOUSEKEEPING ROOMS
South Side.

BLACKSTONE, 4958—Clean, airy well furn., refrig.; 1-4 rm. apts.; $6 to $12.

DORCHESTER, S., 5218—Lg. 1 r. frt. apt.; Frig.; slpg. r., maid serv., $2.75; clean.

INGLESIDE, 6036—$3-$5.50. 1 rm. kit'n't, attr. 2 r. frt. suite, $9. Slpg. r., $350 up.

LAKE PARK, 3821—Attr. furn., clean 1-2 rm. kit. apt. and slpg. rms.; also bsmt. apt. for rent. Reas. A-1 trans. Atl. 9248.

STONY ISLAND, 6016—1 RM. KITNT. $6. ALSO SLPG. RMS., $3. ALL TRANSP.

UNIVERSITY, 6159—L, surf.; lt., clean, inn. matt.; clos.; refrig.; $6 up. Ofc. bell.

YALE, S., 6519—1-2 rm. kitchenette; nicely furn., decor.; Frig.; good trans.; reas.

North Side.

BITTERSWEET-PL., 734—Lge., attr. front room; excel. transp.; reas. Buc. 4049.

BURLING-st., 2838—2½ Rms. and 1 rm. Frig., modern, clean, gd. trans.

IRVING PARK-ROAD, 915—1-2 rm. kits.; inador; everything furn.; $4-$6; all tran.

KENMORE, 4727, and 4153 Kenmore—Clean 1-2 r. kit. apts.; well furn.; Frig.; $4 up.

KENMORE, 4132—2 rms., b.; 2 rms., semi-priv. b.; new. furn.; Frig.; child. welc.

KENMORE, 4838—Furnished 2 rm. apts.; Frigidaire; reas.; excellent transp.

LA SALLE, N., 1525—Sgl. hskpg. and slpg. rms.; run. wat.; nr. lp.; Linc. Pk.; $3-$5.

MAGNOLIA, 4441—1, 2, 3 rooms; nicely furn., dec.; elec. refrig.; all transp.; reas.

MALDEN-ST., 4449—1 rm.; refrig.; $5.50; one rm. kit.; sgl. bed; $3.50; adults only.

PINE GROVE, 2717—Lge. 1 and 2 r. apts.; frt.; refr.; dec.; well bed; adults; $8-$10.

ST JAMES-PL., 448—1, 2, 3 rooms; newly furn., dec.; ½ blk. Ln. Pk.; $9 up. Lin. 9132.

SHEFFIELD, 3718—Exc. clean, sunshiny, and bright sgl. hspkg. rm.; refrig.

[illegible]

TO RENT—APARTMENTS—SOUTH
4, 5, 6, 7 Rooms and Larger.

96TH AND JEFFERY.
New 5 Room Duplex Apts.
IMMEDIATE OCCUPANCY.
War workers with families.
$56 including Refrig. and Gas Range.
Full Basement—Warm Air Furnace.
Rental office open daily 'til dark.
HARRIS HOMES, INC. SOU. 8886.

AVAILABLE IMMEDIATELY. War workers only; 5 rooms, $52.50; new stove and refrigerator; decorated. J. E. Merrion & Co. Rad. 3210.

6 LG. Rms. and Closets—3 blks. I.C. an St. Philip Neri. Imm. poss. Dor. 2577

4 RM. apt.—Stove ht.; will sell range and circulating htr. Stew. 3276.

5 RMS.—Stove ht., adults prefd. Wentworth 0760, 6933 S. Emerald.

TO RENT—APARTMENTS—SOUTHWEST
1, 2, 3, 3½ Rooms.

EXTRA large 2 room kitchenette apt.; light, airy. 4322 S. Maplewood, 2d, rear.

TO RENT—APARTMENTS—NORTH
1, 2, 3, 3½ Rooms.

NEW studio apt.—3 lge., sunny rms.; latest equip. and ideas; real frpl.; attr. windows, spac. closets; storage; sun deck; garden; nr. pk., lp.; $90. 1808 Lincoln Pk. West.

3 ROOM basement front flat—Stove heat; shower bath, $17 month. Edg. 3482.

1621 FARGO, 1st apt.—2½ rooms, $36. Adults, all trans. See janitor, Bri. 9036.

1200 NOR.—Liv. rm., bdrm., kit., mod. tile b. $75 util. incl., aft. 6 wkda. Del. 6592.

4, 5, 6, 7 Rooms and Larger.

232 E. WALTON
9 ROOMS, 4 BATHS.
HOGAN & FARWELL, INC., WAB. 7300.

WILL exch. 5 rm., 2d fl., $65, 863 Buena for 2½-4 rms., same vic. Restr. Wel. 6092

39 E. SCHILLER—10 rms.; 4 baths; 3 wd.-bg. firepl.; $175; near drive. Lak. 6480.

6 RM. apt.; adults; nice; clean; htd.; gd. trans.; garage if wtd. 3841 N. Kenmore.

ULTRA Mod. 8 Rms.—Maid qtrs.; 3 baths, $150; near Linc. pk. 415 Surf. Div. 2335.

WILL exchange 4 r. apt., $42.50 mo., for 5 or 6 rms., N., N.W., or W. 2200 Carmen.

1121 LILL-av.—5 rms. Stove heat; $20. CEDARCREST 4791.

TO RENT—APARTMENTS—NORTHWEST
1, 2, 3, 3½ Rooms.

2 RMS.—3d; inador; $32.50; adults. Kimball-Lawrence dist. All trans. Jun. 1114.

1623 N. CALIFORNIA-AV.—3 rms., heated; modern; stove, refrig.; $37.50. Jun. 7968.

4, 5, 6, 7 Rooms and Larger.

6 RM. modern flat—Separate hot water heating plant. Key. 1013.

1941 N. HONORE, 4 room flat, $9.

4 RMS.—Stv. ht., 1st, facing Diversey; exc. trans. $25 mo. Inq. 2811 N. Cen. Pk. 2d.

TO RENT—APARTMENTS—WEST
General List.
1, 2, 3, 3½ Rooms.

3 RM. bsmt. apt.—Stm. ht., refr., elec.; 4 rm., 1 bedrm., stm. ht., refr.; lge. apt. bldg.; adults; $35. Inq. 438 S. Bell.

4, 5, 6, 7 Rooms and Larger.

5 RMS.—H. w. ht.; newly dec.; adults. Call Rockwell 3061 after 4:30 p. m.

4 RMS.—Electric, garage incl.; stove heat. 4439 S. Knox. Virginia 0174.

BARGAIN—5 rm. light, newly dec. apt., 4th fl.; $12 mo. 661 N. Racine.

SUBL.—6 rm. Austin apt. and gar. to rel. people. 3d fl., $65 mo. Man. 5755.

TO RENT—FURNISHED APARTMENTS
(See Also Hotels and Apt. Hotels.)

SOUTH.

SOUTH SHORE—4 RMS., $62.50. Immed. occupancy; year lease required; linen, silverware, dishes, kitchen ware not supplied. Apply De Baere, 2305 E. 70th-st.

HYDE PARK TOWERS. 1½-2 rm. 810 Hyde Pk.-blvd. Ken. 0940.

KENWOOD APARTMENT HALL. 1-4 rms. $20-$65. 4119 Ellis. Oak. 9393.

4556 GREENWOOD—2 lge. rms.; refrig.; priv. ba.; nicely furnished; gd. trans.

NORTH.

VER-MAE APT. HOTEL
1½ room apt.; attractively furn.; newly decorated; L, bus, N. W., surface trans. 40 N. Wolcott [formerly Lincoln-st.].

SUBLEASE—2 rm. furn. apt. Adults. $48.50. 730 Roscoe, after 7:30 p. m.

7600 SHERIDAN—2 rms., connect. bath. $45, 1 rm. kit., $35; slpg. rms., $5 up.

3 RM. apt.—Pri. bath; 3d fl.; empld. couple pref.; $10. Ravenswood 9845.

2145 CONCORD-PLACE—3 rooms; 1st flr. front; $12 week. Armitage 1290.

6 BEAU. furn.—2 bath; gar.; at lake; all tr.; restr. Manz, 1100 Columbia. She. 6962

1712 N. DAYTON-ST.—3 rm. apt.; stv. ht.; priv. ba.; 1st fl.; $25 mo. Appt. Edg. 8090

2 RMS., encl. porch, pri. baths, h. w. ht., refrig. 3123 N. Kenmore.

WEST.

2 RMS.—Porch; gas, light, heat, refrigeration; transp.; adults. 722 N. La Vergne.

WANTED—TO RENT—APARTMENTS

WANT 5 or 6 rm. apt.—2d floor, in 2 story bldg., West of Crawford, Lake-st. to Armitage; responsible party; adults. Randolph 9121.

$25 REWARD for information regarding 3 room acceptable furnished apartment accommodating 4 persons. Harrison 8680. Sullivan.

5-6 RMS.—Heated; N. side, vic. Western between Peterson and Devon; garage; 3 adults; $65-$70; gd. refs. Juniper 4394.

5 RM. apt., house or bungalow—Responsible couple; 1 child; N. Austin or Oak Pk. Austin 6756, or Village 4218.

[illegible]

HOME FURNISHINGS AND FURNITURE
(See Also Household Appliances.)
General.

BUY NOW
WHILE THERE IS STILL A COMPLETE SELECTION OF
FURN. MART SAMPLES
AT
Johnson Furn. Co.
SAVINGS UP TO 60%
5 FLOORS OF FINE FURN.
OPEN DAILY TILL 9 P. M.
DEALERS INVITED. NOTE PRICES.
7-8-9 PC. DINING RM. SETS.$49 to $189
5 PC. DINETTE SETS ....$8 to $49
3-4-7 PC. BEDROOM SETS...$39 to $195
DAVENPORTS ....$39 to $115
STUDIO COUCHES ....Up to $59
OCCA. AND LOUNGE CHRS....$5 to $49
SPRINGS, MATTRESSES ....$9 to $29
ODD DRESSERS, CHESTS, BEDS, VANITIES, TABLES, MIRRORS SACRIFICED.
9x12 RUGS, ALL SIZES........$9 to $89
TWO SHOWROOMS
203 E. OHIO-ST.
TERMS. DELAWARE 9020.
4750 WASHINGT'N
At Cicero-av. Col. 9609
Open Sun. 10 to 5; Mon., Thurs. to 9 p. m.

HARD TO GET MERCHANDISE!
Warehouse 152
HAS
5 GIANT FLOORS
Here are just a few of the bargains too numerous to mention:
13 full or twin size springs........$ 6.00
11 Sleep Well matresses........$ 8.00
56 pre-war reflector floor lamps....$13.00
Tilt chair and Ottoman, sprg. cons.$29.00
9x12 rugs, large sel. New pat. fr.$29.00
Sofa beds. Many with sprgs. From.$35.00
Bedrm. sets., All styles, wds. From.$39.00
All sprg. const. 2 pc. liv. r. sets. Fr.$89.00
Odd nite stands, lamp, end and cocktail tables, wall cases, bunk beds, pictures, mirrors, desks, odd chairs, lounge or occasional—Also variety of office furniture in all woods and styles.
FREE PARKING. TERMS ARRANGED.
M. L. Gersh Co.
152 W. HURON
[Between Wells and Clark-streets.]

FOR QUICK DISPOSAL AT GREAT SAVINGS
THOUSANDS OF DOLLARS' WORTH OF SAMPLE AND SLIGHTLY USED FURNITURE.
BUY NOW AND SAVE
EASY, CONVENIENT CREDIT TERMS.
Repossessed parlor sets........As low as $25
Sample parlor sets........As low as $35
3 piece bedroom sets........As low as $29
Kitchen sets, all kinds........As low as $18
Sofa beds........As low as $25
Rugs, all sizes........As low as $19
Sample dining room sets...As low as $20
3 ROOM OUTFIT, slightly used....$129
3 ROOM OUTFIT, sample group....$169
NELSON BROS. OUTLETS
North: 4840 Broadway
South: 6910 Cottage Grove
Op. Tues., Thurs., Sat. to 10 p.m. Sun. 5.

Open Sunday Until 5 p. m.
Selling out hotel furniture and rugs
21 rugs, 9x12 to 12x18.
59 studio couches.
Innerspring mattresses.
Chests of drawers.
Dressers—beds, full and twin size.
Table and floor lamps, lounge chairs.
Dinette, other items also.
Apply at Lermans'
1650 W. Chicago-av.

WANTED—Reliable Party
TO TAKE OVER FOR BALANCE DUE. Beautiful 3 rooms of furniture. Like new. Parlor set, Bedroom set, Din. set, Rugs, Lamps, Tables, Pictures, Mirrors, Dishes, Silverware, etc. All for $138. Cash or terms $2 weekly. Free delivery. Open Daily to 9 P. M., Sunday to 5 P. M. NO FINANCE CO. TO DEAL WITH.
IRVING FURNITURE OUTLET.
7839 S. HALSTED

SPECIAL NOTICE
We are looking for a DEPENDABLE PARTY to take over the balance due on 3 rooms of beautiful repossessed furniture, practically NEW, all for $128. This includes 3 pc. bedrm. set, 2 pc. parlor set, 5 pc. dinette set, table lamps, and even dishes. Will separate or we will sell entire outfit; for as low as $2 weekly. See or call Mr. Mills, credit manager. Open Thur. and Sat. to 9 p. m. daily to 5 p. m. Canal 3667. Open Sunday. WAREHOUSE OUTLET, 1232 S. Halsted.

CHANCE OF A LIFETIME
for a responsible family who needs furniture. We have 3 rooms of beautiful furniture which has an unpaid bal. of $148. The furniture is like new and includes beautiful 2-piece living room set, bedroom set, pull-up chair, lamps, tables, pictures, dishes and 5-piece dinette set. Will separate. Cash or terms.
222 S. WABASH
Open Mon., Thurs., Sat. to 9:30, Sun. to 5.

ORDERED SOLD
We want a responsible party to take over balance due on 3 rooms of gorgeous repossessed furniture, like new, for only $125. Includes 3 pc. bedroom set, 2 pc. parlor set, dinette set, tables, rugs, lamps, pull-up chair, dishes, etc. Will sell complete on easy terms or will separate; free delivery. See or phone MR. BROOKS, credit manager. Phone Eng. 2952. Open Thursday and Saturday evenings till 9:30. 6125 S. HALSTED.

IMPORTANT NOTICE—Will sell to responsible party complete 3 rooms of modern, beautiful furniture; ONE MONTH OLD; bedroom, living room, dinette, table rugs, mirrors, lamps, pictures, etc. Originally worth $480. NOW $147; terms. Open evenings. Free delivery.
MEYER'S WAREHOUSE
455 W. 63D-ST.

MUST BE SOLD AT ONCE
3 r. outfit; repos.; full guar.; positively like new. Will transfer account to reliable party in small mo. payments; consisting of living room, bedrm., dinette, tables, rugs, lamps, mirrors, compl., $125. Credit Mgr., 1553 W. Chicago-av. Monroe 6351. Open Thurs.-Sat. eves. to 9:30 p.m.

MUST BE SOLD AT ONCE!
3 compl. rms. furn. Bal. due $149. Your tms.—Free delivery Open, eve and Sun
MEYERS FURNITURE WAREHOUSE.
4153 W. ROOSEVELT-RD.

TO be sold at once for UNPAID BALANCE —3 rooms of beautiful furniture; original cost $500; never used; will separate. Terms to responsible party. Real bargain. JOHN MARSHALL FURNITURE CO., 1379-81 N. MILWAUKEE-AV. Open Tues., Thurs., Sat. eves. to 10.

100—9x12 BROADLOOM rugs, $15; bedrm. sets. Real bargains. 7839 S. Halsted-st.

2—12X15 WOOL rugs, 1 broadloom, 9x12 rug, $18.00. Wallace Co., 228 N. Cicero.

Central.

U-s-e-d R-u-g M-a-r-t
C-L-O-S-I-N-G O-U-T
New-used sample rugs and broadloom carpets at tremendous savings. AMERICAN PNEUMATIC CARPET CO. 3308 W. NORTH, 7439 COTTAGE GR. MAIN PLANT, 3920 ARMITAGE.

LINOLEUM LAID FREE
Inlaid, 89c sq. yd.; 12 sq. yd. min. Op. Thurs.-Sat. eves. Marsh, 6503 S. Halsted; Eng. 0294. 4812 N. Western, Ard. 4100.

INNERSPRG. mattress; sprg. studio couch; vacuum clnr. Home Furn., 6147 S. Halsted

South Side.

OUT OF STORAGE
3 Rm. Outfit, like new, $118
Parlor suite, bedroom suite, dining set, rugs, lamps, tables, mirrors, dishes, etc. Will separate. Terms $2 a week.
GROVE STORAGE
4301-13 COTTAGE GROVE. Oak. 7200. Open eves. to 9, Sun. to 5. Free delivery.

NEW AND STORAGE
FURNITURE BARGAINS.
Spring filled living rm. sets and chairs. 3 room outfits from $169.50. Open Tues., Thurs., Sat. 'till 10. CITIZENS FURN. & STOR. 6231 Cottage Grove.

FARNSWORTH radio—Perfect; all furn.; early Amer.; 4 cane seat chrs.; 6 legged drop table; high boy; small Persian rug; carpet sweeper. 5728 S. Blackstone, Getz.

BEAU. mahog. 10 pc. din. rm. set with breakfront cab. Mahog. bedrm. set; gold dishes; rugs; etc.; pr. 7821 Cregier, 2d.

18TH CENTURY mahog. bdrm. set, twin beds, $120. Ph. Vincennes 9737, after 6.

FURNITURE—Large Italian bookcase; misc. items; refrigerator and gas stove. 5110 Hyde Pk. Call Fairfax 1987.

USED parlor sets, chairs, stu. couches, din. rm., dinette, and bedrm. sets. Rugs. Schwartz Bros. Stor., 7012 Stony Island.

PAY balance—3 rms. furniture, $114; tms. $1.50 wk. S. H. Furn., 746 E. 71st-st.

REAL BARGAINS in furniture and rugs—Easy terms. IRVING, 7839 S. HALSTED.

HOME FURNISHINGS AND FURNITURE
South Side.

WE HAVE THE RUGS
LARGEST RUG WHSE. LOW PRICES. 275 new 9x12, $28; brdlm., $3 sq. yd. up. 987 unclaimed, new 6x9 to 12x18, $3-$69. 75 orientals, 875 yds. carpets, 85c-$2.35. CHECKER Cleaners Whse., 1301 W. 63d.

CASH AND CARRY! BEST VALUES IN THE CITY. HI-GRADE FURNITURE AND RUGS. 525 W. 76th. Daily 9-5:30. Th., Sat. eves.

ALL KINDS of used furniture, stoves, rugs, etc. Week days only. 6730-42 Cottage Gr.

3 PIECE walnut bedroom suite; also coil spring. Beverly 0337.

North Side.

MAPLE FURNITURE
Chicago's largest display of maple furniture, "Haywood-Wakefield." OLD COLONY MAPLE Cushman Colonial Reproductions. Willet, Lewisburg, and other Nationally known lines now on display. If you are in need of anything in maple furniture ride out to us and save money. WALLEN FINE FURNITURE CO. 3300 N. CLARK-ST. BIT. 2339. Open Thursday and Saturday eves.

MUST SELL AT ONCE
3 rooms of repossessed furniture including 2 piece parlor set, 3 piece bedroom set, rug, 5 piece dinette set, 3 lamps, 3 tables, mirror. COMPLETE FOR $128. Free delivery.
CASH OR TERMS.
ASK FOR MR. CLARK, CREDIT MAN, at Good Housekeeping Shops, 3047 Lincoln. Op. Thurs. and Sat. till 9:30 p. m.

WONDERFUL OPPORTUNITY! Will sell to reliable party for balance due, 3 rooms of fine furniture; original price $550; will sep. Other outfits, $169. Home Furn. Mart, 3660 Irving Park-rd. Cash, Terms. Open Tues., Thurs., Sat. eves.

3 ROOMS........$139
$2 PER WEEK. BRAND NEW. Parlor, Dinette, 3 piece bedroom suites, tables, lamps, dishes, pictures, etc. Public Furniture Co. Open Thurs.-Sat. eve. 3051 LINCOLN-AV.

4 COMP. ROOMS, $119
Parlor suite, bedrm. suite, din. set, rugs, lamps, tables, mirrors, dishes, etc. Terms. Interstate Furn. Co., 3015 Lincoln-av.

REMER STORAGE SALE—EASY TERMS; PARLOR, BDRM., DIN. FURN., $39 UP; 9x12 RUGS, $15; WILTON RUG, $59; WOOL WIL. BROADLMS., $4.50 SQ. YD. 5822 N. WESTERN—DAILY 6; 2 EVES. 9

DOUBLE bed, Beautyrest mattress, box springs, maple buffet, unfinished table and chairs, porch glider, Cushman maple desk and chair, 9 cu. ft. Electrolux, other items. Carlson, 185 E. Chestnut. Sup. 7530

WESTERN Furniture Co., 4646 N. Western —3 rm. sample furn., $179 up; 9x12, 9x15, 12x15 rugs, wool Wilton, ½ price. Open daily to 9:30 exc. Wed. Sun. 12-5.

7401 SHERIDAN-RD.—Beds and inner sprg. mattresses, rugs, dishes, bedrm. suite, living rm. furn., 75 lb. ice box.

ENTIRE furn. artist's 5 rm. studio apt.; compl. ladies' wardrobe, 14-16; gents' size 38; leav. for Cal. 905½ N. State 2d.

WALNUT 8 piece dining room set; also 2 piece living room suite, coffee table. Rogers Park 9199.

9 PC. 18th cent. English din. set—Breakfront; odd chairs and tables; large mirror. Mann, 444 Belmont-av., Apt. 2A.

MAHOGANY dining room table and chairs; refrig. D. C. Blond maple dinette set. Superior 5335.

USED rugs we took in trade—All sizes. Cleaned. Orientals, Wiltons, Broadlooms. On sale today. GORDON'S, 1249 Devon.

SAC.—Bedrm. set, rad., throw rugs and runners, new curtains, mirrors. Shel. 7831.

10 VAN loads fine used furn.—Cheap; tms. Tues., Thurs., Sat. till 9. 2557 N. Clark.

REPOS. 3 rms.—Like new; $99; tms. Eves. till 9. ADVANCE Whse. 4342 Broadway.

KITCHEN cab.—Small 2 cushion davenport; odd chr., tilt top table. 1645 Lunt.

CARPET—70 yd. green, and pad; gd. cond.; $140; ndplt. stl., $8. Glswr. Lin. 3155.

Northwest Side.

BRAND new J. Lind 4 post wd. beds. Other mod. beds, coil sprgs., mattrs., $6.95 ea.; twin insp. studio couches, $29.75; 3 pc. bedrm. suite, $39.75. Cash-terms. Chicago Bedding Co., 2645 Milwaukee. Alb. 1111.

9 PC. oak French din. rm. set, mohair davenport, two 9x12 linoleum, chairs, tables, pictures, cabinet, etc. 7742 W. Talcott-av.

PRI. pty. selling out—Furn., clothing, students accordion, girl's lge. bicycle, elec. sew. mach. Key. 3674.

COMPLETE liv. rm. outfit; oil and gas stv.; elec. sew. mach. 1361 Dean. 1st fl.

3 PCE. bedroom set with springs; like new; $35. 4824 W. Armitage. 1st flr.

West Side.

MUST sell at once—10 pc. din. rm. set; 2 dabds.; hall and str. carpet; 9x12, 9x10 rugs; vacuum; Brunswick victrola; drapes; dbl. bed., matt.; stove. 17 S. Leavitt. 10-5:30. Call Tuesday to Friday.

3 PC. wicker set—Odd chairs, mattresses, chifforobe, vanity, Hudson seal coat, size 16; bef. 3. 3035 Washington, 2nd.

UNCL. rugs—6x12, 8x10, $3-$15. Rug Cln. 4953 Chicago-av. Op. Tu., Thr., Sat. eves.

USED RUGS—All sizes, $3 to $25. LION. 5931 W. Chicago. Op. Tu., Th., Sat. eves.

Venetian Blinds.

SAVE STOREKEEPER'S PROFITS ON FINEST CUSTOM MADE BLINDS. FREE ESTIMATE. CHESAPEAKE 2312.

HOME FURNISHINGS WANTED

3 BIG OUTLETS
Don't waste time with bargain hunters. We can use furniture, pianos, etc.
Any Amount—Pay Cash—Call
NORTH ROGERS PARK 5030.
WEST. AUSTIN 1448.
SOUTH. HYDE PARK 1156.
After 5 p. m. call Monroe 2299.

WHY TAKE LESS?
ROCKWELL 6606
PAYS MORE FOR GOOD USED FURNITURE, RUGS, PIANOS, ETC. ONE PIECE OR A COMPLETE HOME. ANYTIME—ANYWHERE.

LOOP STORE WILL PAY IMMEDIATE CASH FOR
HOME FURNISHINGS OF ALL DESCRIPTIONS
HARRISON 0323. HARRISON 6553.

ROCKWELL 4640
We pay excellent prices for anything from your home, regardless of condition or quality. Furniture, refrigs., washers, sew. machs., vacuums, pianos, rugs, etc. EVENINGS. CALL CRAWFORD 8558.

PHONE CANAL 0672
WILL PAY MORE!
for your furniture, sewing machs., washers, refrigs., pianos—or what have you?

PHONE LAWNDALE 0409
Top cash prices for furniture, rugs, stoves, household appliances. Complete homes or single item. Call anywhere.

I'LL COME OUT AND PAY YOU HIGHEST CASH PRICES FOR YOUR FURNITURE OR ANY APPLIANCES. CALL CANAL 8875, ANY TIME.

THIS is house cleaning time—The Salvation Army needs your discarded furniture, bedding, clothing, newspapers, magazines. LINCOLN 1103.

CALL LAWNDALE 4300
Your prices paid for furn., rugs, refrigs., stoves, sew. machs. Ard. 0628, after 6.

CALL KEDZIE 1300
Good cash prices for used furn., rugs, sew. mach., grand or midget pianos, etc.

JUST STARTING BUSINESS
Will buy whole flats; odd pieces of furniture, rugs, stoves, etc. ATLANTIC 2636.

CALL LAKEVIEW 1683
NEED AT ONCE 2-3-4 ROOMS
MOD. FURN. WILL PAY SPOT CASH.

Int. Dec. Wts Period Furn.
ORIENTALS, GR. PIANO, BRIC-A-BRAC. MICHEL KAY. LON. 6774.

SUNNYSIDE 6000—DELAWARE 1622. Imm. cash for furn., piano, linens, oriental, dom. rugs, sewing mach., stoves, etc.

HIGHEST prices paid for used carpeting, orientals, 9x12 rugs or larger. American Pneumatic Rug Co. Alb. 0171.

CALL Midway 2818 for an honest price on furn., rugs, and bric-a-brac.

WILLIAMS BARKER & SEVERN CO. EST. 1879. 229 S. WABASH. HAR. 3777.

$5 FOR your old living rm set—In any cond. We buy ANY furniture. KEDZIE 3008.

PARTY needs period furn.—Silv., gr. piano, art obj.; orientals; bric-a-brac. Lon. 7258.

NORTH SIDERS—We buy furniture, rugs. CALL DIVERSEY 3266.

PLAZA 6320—Highest prices paid for good used furniture. Aft. 6 p. m., Mid. 10494.

NEVADA 8787—We pay your price. Need furn., rugs at once. After 6, Nev. 0011.

WANTED—Furniture, rugs, refrigerator. ALSO RADIO. BEVERLY 8587.

PARTY needs entire furn. for 10 r. home. Will pay good cash prices. Lon. 7459.

HOUSEHOLD APPLIANCES
General.

ELEC. irons—Recond., for sale; all makes. Guar. American Salvage. 4000 Cottage Gr.

Kitchen Stoves.

SEARS electroday stove—De luxe model, 10 mos. old, $200 cash or best offer. R. Davis, 15716 Sawyer-av., or phone Wen. 6456 after 1:30.

FLORENCE comb. gas and oil stove—Used very little; priv. 2719 S. Homan-av., 1st.

COMB. gas and coal range—Latest model t. t. Will sell reasonable. Saginaw 4854.

Refrigerators.

NOW YOU CAN BUY COOLERATOR REFRIGERATORS AT $73.75. Or have your old refrigerator rebuilt. BERCHTOLD'S, 4912 W. MADISON.

WANTED—Standard elec. refrig.; about 6 cubic ft.; not older than 1940; reas. for cash; private party. Armitage 4120.

6 HOLE Frozen Food cabinet; reconditioned. Reasonable. Phone University 1303.

ELECTRIC Frigidaire—$80. Humboldt 2077, 1651 N. Artesian, 3d floor.

NORGE—'37 model; perf. running cond. 5½ cu. ft. Bri. 7309. 6528 N. Richmond.

FRIGIDAIRE—Like new; sac. for cash. Priv. party. Atlantic 1318, 9-1 p. m.

Room Heaters.

LARGE circulating coal stove; pr. $35. Graceland 4476.

Water Heaters.

INSTANTANEOUS and automatic storage gas water heaters, used, guar., only $35. Automatic Water Htr. Sales. Cen. 8888.

Washing Machines and Ironers.

WASHING mach.—Like new, 4 yrs. old. New wringer, $65. Bel. 0057, after 6 p.m.

—REAL ESTATE—APARTMENT BLDGS.—

South Side.

4 COLORED—On Wentworth-av., nr. 31st; 3 story brick; 1 store; 2-6 rm. flats; good condition. Immediate possession of 1 flat; stove heat; real buy at $4,500; $2,000 cash necessary.
ALSO
3 story brick, 2 stores, 6 flats for only $7,500; $2,000 cash necessary. A. KAMENJARIN & CO., MR. PETERSON, 3042 Wentworth. Calumet 4663.

$7,500—Full Price—$7,500
Brick 2 apt., 5 and 6 rms.; glazed pchs.; h. w. heat; 1 c. frm. gar.; 1 or both apts. available. Need $2,000 cash, balance long terms. Pollock.
WM. E. MOSBY & CO.
8032 Cottage Grove. Radcliffe 0100.

6 APARTMENT—15% CASH
6 rms. ea.; 2 baths; stm. ht., 5 car gar. Excel. So. Shore loc.; nr. I. C. sta. Inc. $5,500; priced right, long term financing. Splendid opportunity. Call Powers.
McKEY & POAGUE
7911 S. Ashland-av. Radcliffe 7911.

2 FLAT brk.—6 rms. each; H. W. ht.; glazed porch; large lot; 2 car frame ga.; $10,000; nr. Cheltenham I. C. station.

2 flat frame—2 6s; furnace heat 1st, stove ht. 2d; $4,750; nr. I. C., 75th and South Chicago-av. South Shore 0220.

CLOSING TRUST
Must liquidate in October three buildings in Englewood district; income $5,310; must have $6,000 to handle all. Call Franklin 8682.

4 APT. BLDG., $16,000
5 rms. each; refrigs.; stoves; steam ht.; stoker; nr. 79th-Carpenter. For appt. ph. Mr. Holmberg, Hyde Pk. 6670.

DON'T say "I wish I had."—Act now on this price of a south shore 6 apt. on 81x118 ft. lot; only 16 yrs. old; tile wall bath; 5 rm. apt.; price $25,000. Phone Beatty, Radcliffe 7300.

SO. SHORE SIX APT.
6 rms., 2 baths; new roofs, stoves, refg. and porches; near 71st. st.; 18% down.
McKEY & POAGUE
2101 E. 71st st. Mr. Hagan Pla. 2100

MODERN 6 APT.—7031-33 WABASH; $4,750 DN., $133 MO.; 6 5-RM. APTS.; 1 BSMT. 3 RM. APT.; 4 CAR BR. GAR.; 50x160 FT. LOT; INCOME $365 MO. TOWNSON, RADCLIFFE 7300.

36 RM. brick 6 apt. divided into 17 units; annual income $7,440; nr. 64th and Stewart; price $12,500 for bldg. and business. Terms. Kickert, Hyde Pk. 7000.

MOD. 6 apt. built 1927; all 5s; tile baths; brick gar; located near 81st and Hermitage; price $28,500. Frear Delaplane Co. [Kickert]. Hyde Park 7000.

3 STORY MODERN APT.
Nr. 79th-Trumbull; 3 6s; stoker; canvas walls; tile baths; 3 car brk. gar. $15,000; $3,000 dn. Hemlock 7900.

DE LUXE 2 FLAT
By owner. Must leave city. Best offer. E. Lordo, 10057 So. Oakley, Ced. 8830.

2 FRAME 2 flats—Nr. E. 57th and U. of C. Need repairs; immed. poss. Heirs will sacrifice for cash. Ph. Mack, Plaza 6900.

25 APTS.—5 STORES.
Modern 18 3½s, 7 2½s. Inc. $16,434. R. I. trans. Mr. Drumm, Beverly 6900.

4 APT. brk.—5's; stoker; modern stove and refrig.; near 72d and Evans. Price $10,500. [Kichert]. Hyde Pk. 7000.

$2000 DOWN will buy 4 apt. brk. front bldg.—Stove ht.; inc. $1,110; vic. 55th-Ashland. Address F R 155, Tribune.

13 2½-RM. apts.—19 yrs. old; inc. $5,500. Mod. Owner. Address F Y 571, Tribune.

MICHIGAN, nr. 71st.—2 fl. brk.; 5-5 rms.; stm. ht.; refrig. Radcliffe 2716.

6323 HARPER-AV.—2 flat; 6 rms. each; furnace; need $900. Triangle 1655.

Southwest Side.

New 5 Rm. Brick 2 Flat or Duplex; income $100 per mo., $600 dn. 5240 S. Mason

DE LUXE 2 FLAT
By owner. Must leave city. Best offer. E. Lordo, 10057 So. Oakley, Ced. 8830.

North Side.

A Sound Investment
6 apts., in Edgewater, nr. schools, shops, L and surface lines. 2-5's, 4-6's; t. t. stoves, good refrigs. A-1 cond. throughout. 5 c. gar. Real buy for wise investor. Franze & Crooks, 5634 N. Clark. Lon.3354

IMPROVED PROPERTY—662 ALDINE. 2725-27 N. RACINE.
VACANT; 2417 COYLE-AV.
To be sold at Public Conservator's Sale Oct. 21, 11 A. M., Rm. 337 County Bldg., Chgo. Inf., Corcoran-Corcoran, Attys., 427 State Bank Bldg., Evanston. Gre. 1610.

6 APT.—6S-5S AND 3-RM. BASEMT. Fine const.; 7 stv., 7 refr.; 5 c. brk. gar.; Kewanee boiler; rents $3,925; Leland, nr. Marine-drive; $18,000. Wel. 4466.

5438 LAKEWOOD-AV.
3 apt.; 2 car gar.; 42 ft. lot; $2,400 inc. h. w. stoker; beaut. stoves; refrig.; $13,250. Clear. App't owner. Mul. 9660.

CORNER bldg—has always shown good returns on investment; 18 4 and 5 room apts. Rent, $10,100. Price $52,500. Cash required, $12,000. Longbeach 6624.

ROGERS Park 2 apt. on lot 50x125 ft.; 5-6 rms. and 3 rms. in bsmt.; t. t. stoves and new refrigs.; 3 car brk. gar. 1st reasonable offer takes it. Lon. 3354.

$32,500 DOWN WILL NET 20%.
44 apt.; 2-3-4 and 4½ rms.; indiv. refrig.; inc. $20,600; bal. $80,000 at 4½%. Miller CROWE, 6110 North-av., Mer. 8877.

ESTATE will sacrif. 3 apt., 6 rms., garages, Devon-Western sect. Price $14,000. FHA terms. Bri. 2234.

EDGEWATER—Brk. 2 flat, east of Clark; 5-5 rms.; furn. ht.; 2 c. gar.; $8,000, tms. WALTER T. LARSON, 5159 N. CLARK.

3 APT.—5 rm., inc. rear pch.; 3 c. br. gar.; near schl. and church; gd. trans. Fra. 8383.

6 APT. bldg.—All 4s, 2 bedrms., lge. kitchen; fine cond.; gd. trans.; t. t. stoves and refrig. Fra. 8383.

BRICK 2 apt.—5-6 rms., 2 htg. plants; bargain, $8,500; act. Wilkinson, Hol. 2677.

EDGEWATER 25 apt.—E. of Broadway; 4-5 rms.; rt. $14,000; pr. $69,500. She. 8820.

2 APT.—Frame, 6 rms. ea., 2 car gar.; fine cond.; gd. loc. $5,750. Fra. 8383.

2 FL. brk.—6 rms.; stm. ht.; stker.; newly dec.; $8,950. G. Dette, Inc., Buck. 2015.

Northwest Side.

PORTAGE PARK
BRICK 2½ FLAT; 6-6-3.
H. W. HT.; STOKER.
$13,750.
H. H. STONE CO. [The Bungalow Man]. 5123 Montrose. Avenue 1140.

OWNER SAYS SELL!
Beaut. 6 rm. brick octagon front bungalow, steel construction. Only $8,950. JOHN J. CROWE & CO. MER. 8877.

BRICK 2 flat—Fine condition; 5-6 rms.; finished bsmt.; h. w. ht. [2 plants]; encl. pchs.; 2 c. brk. gar.; nr. Pulaski-rd. and Thomas-st; priced to sell at $9,000. ADAMS & CO. 515 W. Division. Col.1070.

3 FLAT brick—English basement in Edgewater; 3 lge. 5 rms.; encl. slpg. porches; mod. plub. and shower; insulated roof, stoker. Kewanee boiler. Priced to sell. Mortenson & Johnson. Lon. 4220.

LOOK AT 2943 N. AUSTIN-AV.
A buy at $11,750; mod. 2 flat; 5-5; very tastefully decor.; 1st apt. vacant. Mars Realty, 5453 Belmont. Pal. 7210.

IMMEDIATE POSSESSION.
Sacrifice mod. 2 flat brick, 2-6's; 2 h. w. plants. Good location. Price $9,500. Romano Rlty., 5426 North-av. Mer. 1500.

4706-08 N. LAVERGNE—2 bldgs.; 4-4 rm. flats; basement; stove heat; 50 ft. lot; need $2,500 cash. Mulberry 2340.

2 FLAT brick—And. store; 8-8; Logan Square; 1 block to "L." Call Central 1548 for appointment.

HIGH grade brick 2 flat—6-6 rms.; Portage Park; sgle. htg. plant; 2 car brk. gar.; priv. party. Palisade 1411, eves., 5-7.

15—4 RM. apts. at 55% of cost from bondholders. Inc. $7,000; expenses, $3,000 Hurry! Address E B 390, Tribune.

3 APT.—6 rms.; garages; large lot; near Lawrence and Kedzie; pr. $15,000; cash, $3,000; balance terms. Bri. 2234.

CORNER BRICK
2 flat—5-5; 2 car gar.; near Kostner-Palmer; fine condition. Berkshire 0212.

4 APT BRK.—Self-serv. 2-4s, 2-6s; fine cond.; gd. trans; long time to pay. Franklin 8383.

2 FLAT frame—5-6 rms.; furnace ht., 1st flr.; lot 60x125, Nr. Addison-Oak Park-av. Pr. only $6,500. E-Z tms. Berk. 0601.

1½ STORY frame—4 and 4 rms.; stove ht.; nr. Logan Square; pr. $3,700. [Mr. Law.] Realty & Mortgage Co. Belmont 0001.

BELMONT-Central district—Mod. 12 apts.; 4s and 5s; t. t. stoves; $5,900 income; must sell; $26,500. Ard. 7657.

Corner 6 apt.; pr. $18,500.
Trade for smaller. Ambassador 3243.

3 FLAT brick—All 5 rms.; hot water and stove heat; basement; $8,400. Irv. 9000.

1½ STORY brick—2 apts.; furn. ht.; full bsemt.; new porches; $4,900. Irving 9000

MODERN 33 apt.—3-4s. Rents, $14,900. Take trd. and cash. Wilkinson, Hol. 2677.

3304 WILSON-AV.—2 fl. brk. 5-5; stm. ht. $7,750. Call Mr. Thomas, Cent. 5833.

West Side.

3143-45 W. MADISON at Kedzie — [2] stores, 12-5 rm. apts.; stove heat; only $5,500 cash needed; balance E-Z terms. Earnings 25% on investment; act quick. Call J. Meyer, Calumet 2955.

ESTATE—MUST SELL.
Brick 2 flat, nr. Jackson-Cicero.
6 rm. apts.; new oil htg. plant; gar.
Immediate possession 1 apt.
CICERO REALTY CO., 407 S. CICERO

VICINITY of Kedzie and Douglas-blvd. Store and 5 flats; income $177 per month; price $6,800, $1,300 down.
I. Hirschberg, JUNIPER 4301.

SMASHOUT—30 apt. near Crawford-av.; income, $14,000; price, $62,500; cash, $20,000. Mr. Price, Franklin 1424.

1½ STORY brick—5-4 rms.; stm. ht.; 30x125 garage; immed. poss. 1st fl.; Kedvale nr. Augusta; $7,500. Scheubert, Alb.1100.

KEDZIE So. of Ogden—Br. 2 apt.; stone frt.; stm. ht.; poss. 1st apt. Smashout Price $4,000. Terms. Sta. 3155.

2 FLAT stm. ht.—Vic. Sawyer, 15th. Price $5000; $1000 dn.; payments $40 a mo. Hirschberg, Juniper 4301.

NEWLY modernized 2 flat brick—5 and 6; h. w. ht., stoker; gar. Near Madison and Cicero. Only $11,000. Aust. 7708.

2 FL. Brk.—5-6 rms.; furnace, stove. Gar. or exch. mod. home, brk. bung. W. side. Address F Y 79, Tribune.

2 FLAT brick, $5,500, Flournoy-st., east of Kedzie. Randolph 9121.

COR. 12 5-rm. apts.—Stoker heat bldg.; A-1 cond. 700 S. Sacramento-blvd.

—REAL ESTATE—APARTMENT BLDGS.—

West Side.

MILLARD-AV., NR. 27TH-ST.
2 Apt. brk.; stone front; 6 rms. each, in FINE cond.; side drive to garage; stm. ht. Income $1,290. Reasonable terms.
Also.
13TH-PL., NEAR CENTRAL PARK-AV.
2 Apt. brk.; stone front; 7 rms. each; LOT 45X149; stm. ht.; 3 car garage; Income $1,146. Reasonable terms.
WARREN A. CAHN.
110 S. Dearborn-st. State 6627.

264 N. SACRAMENTO-BLVD.—6 and 6 rm. brick; h. w. ht.; owner leaving city. Immediate possess. LAURION, Nevada 3333

2738 MONROE—2-5 rm. apts.; brk.; h. w. ht.; imm. poss.; sm. dn. pay. $4,200. Owner, Ked. 7679.

REAL ESTATE—BUSINESS PROPERTY

South Side.

FOR THE SMART INVESTOR.
Lot size 118x110; 8 stores, 5 offices, and 53 rm. hotel. Income $12,280 yr. Will net about $7,000 year. Cash required $15,000. Can be purchased at a remarkably low figure for quick sale. Marvelous value, wonderful net return.
Address D P 124, Tribune.

SACRIFICE—Store and 7 rm. flat in good business dist.; cab. and tile kitch.; tile bathroom; steam heat; all new plumb. Leaving town immediately. Seeley 4792.

GARAGE—To rent or for sale—50x125; bargain for quick sale. 5926 S. Kedzie.

North Side.

Store, Shop, Garage, Flat
All in one, 2 sty. brick and basemt. Adapted any line stm. ht. Clark-Grace. Only $7,500. DIRKS CO., Lak. 1410.

39 ROOM—Leasehold; 2 stores; 4 car gar. yearly inc. $8,800. Priced to sell, $4,000 Reason, other business.; bldg. for sal also. P. O. Box 1832, Chicago.

NEW modern bldg.—Lively district; all rented; $2,450; pr. $16,000. Lon. 6624.

Northwest Side.

2 STORES, 2 FLATS—Now rented; stm. ht.; income $145 mo.; busy cor.; $9,000. Dr. Nystul, 1932 Irving Park. Bit. 7100.

—REAL ESTATE—HOUSES—

South Side.

IMMEDIATE OCCUPANCY
New 5 Room Brick Home
MODEL RESIDENTIAL COMMUNITY.
War workers with families.
Full basement; warm air furnace; refrigerator and gas range.
PURCHASE RENTAL PLAN.
ONLY $56 MONTHLY.
Model Open Daily 'Til Dark
96TH AND JEFFERY. SOU. 8886.

BRK. RESIDENCE, $8,100
5 rms.; 1 yr. old; h. a. ht.; ven. blinds; carpeting; near office; poss. now.
ALSO WIDOW MUST SELL
8 rm., 2 story residence; hot water ht.; 2 car gar. 48 ft. lot; nr. 64th and Homan; stores, schools, park. $7,500. See Powers.
McKEY & POAGUE
7911 S. Ashland-av. Radcliffe 7911.

IMMEDIATE POSSESS.
This nice 6 rm. home; furnace heat; asbestos shingle siding; excellent condition inside and out; large lot; close to "L" and surface line transportation; price only $4,750; MUST ACT AT ONCE.
A. H. WHITLEY & CO.
See 338 W. 60th-pl.
215 W. 63d. Went. 0578.

IDEAL FOR CHILDREN
2 story brick res.; 6 rms.; furnace heat; arched doorways; hardwood floors; Venetian blinds thruout; garage. St. Columbanas parish. Price only $6,000. For appoint., Mr. Holmberg, Hyde Park 6670

VERY nice 5 rm. brick bungalow nr. 80th-Jeffery; attractive rm. arrange.; plenty of closet space; glazed slpg. pch. and serv. pch.; h. w. ht.; fine yard; lot 31x125; pr. $7,900. Rep. 5000.
JOHN McCARTHY CO., 6316 S. Western.

8315 PERRY-AV.—5 rm. brick, h. w. heat. Poss. guar. Price $7,500.
629 E. 89th-st.—5 rm. brick, h. w. ht.; 50 ft. lot. Gar. Imm. poss. $7,500. Karrels & Co.
9006 Cottage Grove. Stewart 0062.

FOR sale—In lovely location; delightful 7 rm. house; 2 sun parlors; 50x165 ft. side drive, 3 car gar.; nr. park; 2 blocks from I. C. elevated and surface lines; store and amusements; price low for quick sale. Owner, Fai. 5800, Room 205.

JACKSON PARK HIGHLANDS.
One of the newer homes, 7 rms., brkfst. rm., 1¼ tile baths, insulated, canvased; 1 gar. 50 ft. lot. See by appointment.
McKEY & POAGUE.
2101 E. 71st-st. Mr. Hagan. Pla. 2100.

$2,500 DOWN, BALANCE FHA, BUYS 7954 INDIANA-AV.
5 room de luxe brick bungalow. Lot 30x160. Poss. now. Call for appointment. PETERS & PETERS, Radcliffe 6805.

6 R. Br. Bung.; Only $7,950
Here is an excel. buy; good loc.; nr. 79th-Jeffery. All large rms. H. w. auto. ht., insul.; 35 ft. wide lot. Appt. call Pla.8856

7 RM. BRK. RES.—7444 EGGLESTON. Newly dec., painted, floors sanded. Good for large family or renting rms. $5,500. Call Mr. Williams, Bev. 8286.

16122 S. HONORE-AV., Markham, Ill.—Beau. new 6 rm. brk. house. Built of the best. Gen. Elec., gas ht., firepl., tile bath and powder rm. Pr. $11,000. Lak. 0330.

READY for imm. poss.—Newly dec. 3 story 9 rm. brk., furn. ht.; pr. $3,250; terms; quick sale, barg. Ran. 2646 or Jun. 8125.

NEAR 79th-Cottage Grove—Frame cottage; concrete foundation; h. w. heat; 50 ft. lot; $5,700. Carl F. Lindee. Rad. 0050.

6 ROOM brk. bung.—Mod. cab. ktch., and bath; auto. furnace ht.; lge. attic; 2 car b. g. Ave. F. nr. 107 Owner. Sag. 5107.

$300 TO $900 DOWN
BUYS HOUSE OR 2 FLAT.
PHONE TRIANGLE 1655.

COR. brick bung.—1 yr. old; 6½ rms.; 4½ finished; furn. ht.; mod. kit.-bath; near 101st-Yates. FHA. tms.; barg. Dea. 7373.

8430 MAY-ST.—5 rm. brick bungalow; insulated; oil ht.; 2 car garage. Immediate possession. $7,500. Bev. 9820.

$6,500—7737 ST. LAWRENCE-AV.; 5 rs.; h. w. heat; gar.; gas stove; fird. attic; poss. now. Lindee. Rad. 0050.

CHATHAM FIELDS—5 rm. brick res.; h. w. ht. $9,000; $3,000 cash. Tel. Vin. 3173.

7126 WOOD—$5,800; 5 rm. bungalow; garages; venet. blds. Medora, Beverly 6155.

NEW mod. 5 rms.—Air cond.; real buy. FHA. $32.20 mo. 91st-Paxton. Sou. 1116

9210 BLACKSTONE-AV.—Brick bungalow; 6 rms.; steam; need $600. Triangle 1655.

NR 65TH-ASHLAND—8 rm. frame res.; 33 ft. lot; h. w. ht.; 2 car gar. Wen. 0689.

Southwest Side.

5 ROOMS; hot water heat, $4,750.
4 rms., utility rm., 50 ft. lot...$4,500
4 rooms, basement, 2 rms. unfinished in attic, $6,300.
5 rooms, bsmt., 60 ft. lot, $7,000.
Small farm—4 rooms, utility rm., lot 100x133, complete plumbing, $4,000.
All of the above property can be bought on terms. Grover C. Elmore's branch office, 111th and Kedzie. Bev. 1811. Office hours 10 to 6 and Thurs. eve.

OWNER sacrifices 6 rm. modern brick bung.—Tile roof and bath; 2 car garage. Northeast corner of 77th-Seeley. Please do not disturb tenants.
Also 5 rm. cottage; furnace ht.; 2 car garage; near 65th-Central Park. Price $5,750. Mr. Paul, Victory 3669.
JOSEPH CACCIATORE.

New 5 rm. brick homes; defense wkrs. 5240 S Mason.

LOW COST brick homes for defense workers—Easy terms. Crain & Moreland. 6250 S. Central. Por. 6787.

9 RM. bung.—H. w. heat; 4 c. gar.; 50 ft. lot; 12 in. walls; $2,000 down, bal. mtg. Best offer takes it. 5925 S. Sawyer.

MODEL BRICK HOMES—5515 Kilbourn-av.; furnace. Need $900. Triangle 1655.

North Side.

A BEAUTIFUL HOME
Overlooking Edgewater Golf Club; large landscaped corner lot; eight rooms; 3 tile baths, plus 21x24 de luxe ground floor recreation rm. with fireplace and bar; gas heat. This perfectly appointed home must be seen to be appreciated.
CAIN & CULHANE.
4545 Broadway. Longbeach 2820.

ROCKIN' CHAIR'S GOT ME
Want to retire to sunny clime, so will sacrifice my beautiful 7 room stucco Rog. Park house this week for $9,500; just two blocks to lake; 40 ft. lot. You'll buy if you see my exclusive broker.
LONG-KOGEN, INC. Rog. 6500.

6 RM. modern brick bungalow; close to Indian Boundary Park; h. w. ht., oil fired, htd., slpg. pch., built-in tub and shwr.; 2 car brk. gar.; cash req., $4,000.
CAIN & CULHANE.
4545 Broadway. Longbeach 2820.

6 RM. BUNG.—H. W. heat; auto. h. w. heater; 2 closed in porches; 2 car gar.; cash req., $2,500.
CAIN & CULHANE.
4515 Broadway. Longbeach 2820.

IMMED. possess.—North Edgewater 8 rm. frame resid.; 2 car garage; new insulat. roof; tile bath; mod. kitch.; perf. cond. Only $8,500; terms to suit. Bri. 3508. JACOBS & JACOBS, INC., 2750 Devon.

IMMEDIATE POSSESSION.
7 rm. residence, 1448 Norwood-st.; hot water heat; 2 car garage; side drive. BROOMELL BROS. RANDOLPH 9121.

8 RM. brick—Large lot; h. w. ht.; Lakewood-av.; price $10,500; terms. Cain & Culhane. 4545 Bdway. Lon. 2820.

IMMEDIATE possession—8 rm. residence; by owner; desirable location; 50 ft lot and garage. 5331 Magnolia-av.

OWNER—Wants offer. Rog. Park 6 rm. mod. resid.; h. a. ht., stkr., nr. stm. trains. James O. Vanderwoort Co., Bri. 4002

FRAME cottage—All mod.; just dec.; lot 180x30; gd. tran. Owner. Hollycourt 8023

428 ARLINGTON—10 rm.; 2 baths; $13,000; completely furn. $14,500. Uni. 8559.

BUNG., 6 rm.—Tile bath, 50 ft. Rog. Pk. $9,500, $1,000 dn. Wilkinson, Hol. 2677.

ASHLAND, nr. Wilson—10 rm. hse.; 50' lot; $1,600 cash, bal. FHA. Cen. 8376.

Northwest Side.

INCOME bung.—6-4; h. w. ht.; newly dec. Pr. $7,350; $2,200 down. 5042 Irving Pk

7 ROOM Irving Park res.—Modernized. Stoker. 50 ft. lot. $7,500. Pens. 2600.

5 RM. brick bung.—Furn. ht.; gar.; imm. poss.; $8,400; tms. G. Dette, Inc., Buc. 2015.

6 ROOM BUNGALOW.
Near Barry-Laramie; fine condition; gar.; furn. A real buy. $6,850. Berk. 0212.

6 ROOM Home on Giddings nr. California—H. w. Barg. Tel. Cent. 7798 for details.

MASSIVE—5 rm. oct. brk. bung., auto. h. w. ht., g. $8,500, $2,500 dn. Pen. 3201

FINE 6 rm. 2 story, mod. res.—1½ baths; cab. sink. Excell. transp. Mulb. 6400.

SACRIFICE modern 5 rm. bung.—A-1 cond. 2 car gar. 4209 N. St. Louis. Irv. 1145.

—REAL ESTATE—HOUSES—

Northwest Side.

LOOK! ONLY $8,950!
Owner leaving city, must sell attractive brick bung.; 6 lge., light rms. and tiled bath on 1st; 3 rms. in attic; large closets; h. w. ht.; stoker; garage; best construction; loc. on Whipple near Sunnyside, 1 blk. from Ravenswood Manor. Terms. IMMEDIATE POSSESSION.
BURKE & LYNN.
4747 N. Kedzie. Irving 7120.

ATTENTION, BUYERS!
6 large rm., insul. brick bung.; gas ht.; auto. water heater; mod. plbg.; kitchen cabinets; Tilex kitchen and bathroom walls; boy's rm., knotty pine; double garage, overhead doors. Ideally located. Only $8,650. Call at 5232 Irving Park to inspect.

English-Georgian Homes
IN SCHORSCH VILLAGE: A community of over 500 new homes; 5-6 rms.; tile bath; powder rm.; gas ht.; 2 have knotty pine recreation rooms—tile kitchen.
A. J. Schorsch & Co., 6059 Irving Park.

BEAUTIFUL all brick 5 rm. [3 bedrm.] on extra large garden site. Easy transp. Near Park Ridge and Des Plaines. Near school and stores. You qualify if your firm does 75% war work. Address E A 158, Tribune.

6 RM. brick res.—Grennan Heights; lot 49 by 125; 1 car garage; furnace ht.; nat. fireplace; 2 yrs. old; $8,950.
5 RM. frame res.; h. w. ht.; 2 car gar., encl. pch.; nr. Bryn Mawr-Mason. $5,500. SCHMID CO. NEWcastle 2424.

VACANT, ready to move in. 5 rm. brk.—English type; only 5 yrs. old; 3 down, 2 up; 1½ baths, tile; encl. porch; brick trim; natural finish; h. w. ht.; oil; 2 car brk. gar.; lot 45x125. Price $11,900. GREGOR, 4200 Lawrence. Pal. 1461.

BEAU. corner 7 rm. home—Newly dec.; dble. plbg., refrig., gas stove, cabinet sink, Venetian blinds, inlaid lino.; r. r., bus, street car trans. [Colonial garden]. Price $14,000. Immed. poss. Keyst. 2060.

5 RM. brick bung.—Steel const.; h. w. ht.; insulated; only 2 blks. from Westwood R.R. sta.; imm. poss.; $6,750; $3,000 cash. ALBERT F. KEENEY, Realtor. 5612 NORTH-AV. MERRIMAC 4300.

NORWOOD PARK TOWNSHIP.
Brk. income. bung. h. w. ht.
Near Douglas Aircraft.
Rental $85. Taxes $60. Pr. $8,950.
S. O. Stone & Co., 4503 Milw. Pen. 3900.

2133 N. TRIPP-AV.—To close estate; must sell attr. 6 rm. brk.-bung.; h. w. ht.; tile bath; extra lavatory; fully insulated; other features. For appointment phone Lawndale 5668.

SAUGANASH.
6 rooms, 1½ baths, gas, hot water, 2 car garage; $11,850. Rice & Co., 4701 Peterson-av. Kildare 2411.

LOVELY 5 rm. brick res.—2 yrs. old; forced air ht.; gar.; 45 ft. lot; nr. Higgins-Oak Park-av.; imm. poss. Pr. $8,900 RYAN. 5306 MILWAUKEE-AV.

CALIF. STYLE BUNG.—7 lg. rms.; nat'l. firepl.; mod. plumbing; new forced air htg. plant; painted bsemt.; lot 40-125; gar.; side drive; priced right. Pen. 8512.

$5,900—1½ STORY frm.; gd. cond.; fine sect.; 5 rms.; 1st; rm. for 4 rm. apt. 2d; far wd. lot; Kedvale N. of Bryn Mawr, Ave. 8911.

MODERN brk. bung.—6 rms.; h. w. heat; double lot; 2 car gar.; vicinity Belmont-Oak Park-av.; price $10,500. Moh. 5150.

BY owner—5 rm. brick bung.; h. w. ht.; storm sash; garage; good trans., schools, shopping district. 1937 N. Kildare.

EDGEBROOK.
7 rm. Dutch Colonial res. Attach. gar.; 1 yr. old; 2½ baths; $15,000.
Rice & Co., 4701 Peterson. Kil. 2411.

NR. Addison-Austin, 5 rm. brick bung. lg. knotty pine pch.; auto. water htr.; furn. ht.; very best cond.; gar.; $8,250. JOHN KROHN CO. 5343 LAWRENCE.

2 STORY hse.—4 bedrms.; good cond.; lge. wooded lot; reas. terms; 4135 Springfield. Leaving city. Details Cen. 0016.

4152 OVERHILL—4 rm. fr.; lge. attic; basmt furn.; $5,500; only $600 down. W. E. Gould, 39 S. La Salle, Cen. 2522.

ATTRAC. home, like new—3 bedrms.; 75 ft. wooded lot; conven. loca.; 2 blks. N. of Howard. Barg. $8,500, Central 0016.

LINCOLNWOOD, Sauganash, Edgebrook homes—5-8 rms.; $9,350 up; FHA terms. Osborne, 6801 N. Cicero. Towers 3550.

West Side.

$7,250 FULL price buys income home—5-5 rms.; h. w., stoker ht.; 2 blks. to stores, Lake-Cicero L sta. Avenue 1372.

IMMEDIATE POSSESSION.
5 room home; forced oil furnace heat; good trans; small down paymt.; large lot. Address E C 197, Tribune.

2 STORY house—6 rms.; large lot; Garfield L transp.; near Columbus Park. Bargain, $6,500, CENTRAL 0016.

$1,000 CASH buys 1649 S. Christiana brk. —5-6 rm.; stm. ht., stoker; good cond.; 1 flat vac. $5,250. Jakubek. Cra. 0154.

40x125, choice cor. lot—With 7 rm. house; 2 car garage; suitable for business. 2056 Warren-blvd.

—REAL ESTATE—VACANT—

South Side

LARGE 156X131 FT. LOTS, $495 EACH. FRANK DE LUGACH, 2330 W. 95TH-ST.

Southwest Side.

LOT 100X375 FT.; 85TH-ST. AND 84TH-COURT.; $750. ALBANY 0962.

Northwest Side.

GET twice as much for your money. Large 55x140 ft. homesites; better than twice average size; ideally situated in desirable northwest community; sewer, gas, water all in; small down pymt.; bal. easy mthly. terms. Address B H 360, Tribune.

LOT—30x130 ft.; about 3400 north on Pacific-av.; private. Bel. 5641.

NEVA-AV.—Nr. School-st.; 30x125; everything in and paid; $1,200. Irving 6560.

—REAL ESTATE—SUBURBAN—SOUTH—

Beverly Hills—20 minutes to loop.

BUNGALOW, $6,500
Beverly dist.; 5 rms. and extra attic rm.; steam heat; steel const. garage; close to Rock Island. FHA financing.
McKEY & POAGUE
7940 Cottage Gr. [Saunders.] Tri. 5060.

ATTR. Eng. type brk.—6 rms.; tile bath; firepl.; metal lath; stove, refr.; 2 car brk. gar., side dr.; 50 ft. lot; $12,750.
ANNA W. YOUNG.
1830 W. 103d. Beverly 1929.

6 RM. brick bungalow—Sleeping porch; h. w. stoker heat; garage; 37½ ft lot; nr. 91st-st. R. I. station. Beverly 8880.

6 RM. new colonial brk.—2 firepl., rec. rm., 1½ bath, 50x200 $15,750. Bev. 5596.

Homewood—32 minutes to loop.
ATTRACTIVE new colonial residence—6 lg. rms., 1¼ baths, hobby gar., chicken hse., fruit trees; lot 132x408; nr. I. C. 3062 Hickory-rd., Phone Homewood 1486J.

Lincolnshire—37 Minutes to Loop.
SUMPTUOUS 6 rm. home facing golf course; big bargain; small down payment, 4 yrs. old. I. C. R. R. Regent 1242.

General—Suburban South.
SACRIFICE at less than half cost of reproduction—Large 7 room house on 4½ acres fine high land; has full basement; fireplace; 2 porches, one enclosed; 2 baths; hot water heat; gas, electricity, running water; adj. limits of south side town; near transp. House needs some work. Sacr. price $9,950; $2,500 cash, bal. mo. Address F Y 290, Tribune.

Poultry, Cows, Chickens
can be raised on 5 acres fine land about 14 miles south of city limits, faces good road, conv. schools, churches, stores, transp. A bargain. Convenient easy terms. Address E B 319, Tribune.

REAL BARGAIN
165x280 ft. with unfinished 4 rm. hse. facing good road, adj. Harvey. Will sell on terms. Write or call
J. A. Sherman, 6211 S. Troy. Rep. 4703.

2 ACRES, $575
High, rolling land; short distance Dixie highway bus; has 162 ft. new pavement. Ideal for garden or poultry; $115 cash, $8 mo. Address E B 312, Tribune.

2½ Acres Beautiful Trees
Short distance I. C. electric and bus tr.; faces paved road; $1,285; $275 cash, $15 month. Address E B 320, Tribune.

OVER 2 ACRES
Excellent for gardening, chickens, etc.; schls., churches, strs., trans. to loop. $100 cash, $10 mo. Address F Y 282, Tribune.

DON'T buy acres south or southwest until you see our ½ to 5 acre bargains. Send for prices. Address F Y 292, Tribune.

5 ACRES—Good soil; close to I. C. elec.; ideal for poultry farm. $1,295; $200 down, $15 month. Prospect 1139.

10 A., GARY, IND.—Subdivision; reasonable. Address C M 24, Tribune.

—REAL ESTATE—SUBURBAN—S. W.—

General—Suburban S. W.
ROCK ISLAND TRANSPORTATION.
10 acres rich black garden soil; ideal for truck, fruit, poultry; on paved road; 5 minute walk to depot, stores, fine school, churches, Protestant and Catholic; must sell; will make terms to right party. Address F Y 281, Tribune.

FOUR room old house—Needs work; $150 down; near C. B. & Q. R. R. station. ADDRESS F Y 592, TRIBUNE.

COTTAGE—On large lot. Built to order. Only $695, $100 down. Central 1756.

—REAL ESTATE—SUBURBAN—NORTH—

Evanston—15 minutes to loop.
COMPACT modern shingle 6 rm. home—Sun porch, h. w. oil, B&G unit, 2 car gar. Good cond. $9,750. Smart & Golee, Inc. Bri. 3300.

BRICK col.—1¼ tile baths, 6 very lge. rms., tile roof, attach. gar., lot. $13,500. PEARSON, SADLER & HULTMAN Hollycourt 6362 University 6050

HANDSOME, red brk. col., $17,500, study with frpl., 4 bedrms., 3½ b. Gre. 7220.

Glencoe—27 minutes to loop.
MOD. Frch. br.—Nr. lake; sl. roof; 5 bdrs.; 3½ ba.; brkfst. rm.; game rm.; scrn. ter.; 2 car attach. gar.; $27,500. Winn. 254.

Glenview—27 minutes to loop.
GLENVIEW
Call me today at Franklin 2040 for best buy in Glenview; 5 rm. ranch type hse.; gas heat; att. gar.; fully insulated; 100 ft. from bus line; $1,575 down, $38.50 per mo.

Highland Pk.—30 minutes to loop.
$7,500 BUYS this 5 rm. 2 story Dutch Colonial; large lot; immed. poss.; small down payment. Call Randolph 0112.

Lincolnwood—32 minutes to loop.
6 RM. MODEL HOME—Open for inspec. in beau. restricted community outside high tax district; schools, churches, and excel. transp.; Chicago's closest-in suburb; FHA payments, $50 month.
Address J 190, Tribune.

—REAL ESTATE—SUBURBAN—NORTH—

General—Suburban North.

BUY YOUR LOT NOW
Bargain; 80x150 ft.; FHA approved lot; suburban built-up section; gas, water, elec. Street all in and paid; good trans. Nr. stores, school; restricted; low price—$100 cash, $10 mo. Build with your bonds after the war. Raise your food now. Address D X 422, Tribune.

MODEL HOME
$42.00 PER MONTH
AFTER DOWN PAYMENT.
Buys independence. Be your own landlord. Beautiful suburb with all city convenience. 23 minutes to loop.
Address E C 192, Tribune.

$20.00 PER MONTH
plus small down pymt. will put you in your own post-war home; large, beau. wded. plot imp. with water, gas, elec.; gd. rds. Resp. fam. Address C M 3, Tribune.

NORTH of Glencoe—Choice woods, equal to 5 city lots; paving, water; nr. transp.; E. of Skokie-blvd. Price $1,250; $250 cash; $15 monthly. [No assessments.] Address C X 515, Tribune.

—REAL ESTATE—SUBURBAN—N. W.—

Des Plaines—23 minutes to loop.
NICE FARM HOUSE — Plenty room for growing fam. Close to shop. center, bus. shows, with quiet and peace of country. Pymts. $32 mo. after down pymt. 1044 Lee-street, Des Plaines, or Phone 1245.

Franklin Park—29 min. to loop.
NR. Buick and Douglas Plants.
5 rm. brick bungalow rented for $30 mo. with sale clause; furn. ht.; wide lot; all improvements in; price cut to $5,300. See Johnson, 123 South-blvd. Euc. 163.

Park Ridge—19 minutes to loop.
5 RM. newly stuccoed bungalow—Sun pch., arches, venet. blinds, hot air heat, 2 car gar., side dr., 50 ft. lot, fruit trees, exc. trans., shops, schools; $7,300. 102 Grace-st., Park Ridge 1142W.

River Grove—25 minutes to loop.
BARGAIN TO CLOSE ESTATE.
1 story brk. bldg., contain. store and flat; lot 32½x163; incl. $40 mo.; first business loc.; pr. only $5,500; E Z tms. Johnson Bros., 123 South-blvd. Euc. 163.

General—Suburban N. W.
Be Wise and Do It Today
Arrange for your home in a beautiful suburban town.
$30.02 PER MONTH.
Why pay rent and collect rent receipts when the same can apply on your own home as materials are released? 23 minutes to loop; 26 trains daily; $200 starts you in a section environment. You owe it to your children.
Address E C 193, Tribune.

We Have Completed Homes
1½ sty. frame—6 rms. down; 3 rms up; brings $40 income; lge. lot; home in good cond.; $38 mo. after down payment.
6 rm. attrac. res.; lge. rms.; very desir.; gas heat; landscaped lot; $40 mo. after down pymt. Address J 192, Tribune.

NEW 5 rm. brick—On ¼ acre lot [equal to 5 city lots]. Restricted community. Convenient transp., schools, stores. Wonderful value. Act quick. Hollycourt 6068, 8 to 10 a. m., 5-8 p. m.

NR. NORTH-AV. and Rt. 53—Conven. for Douglas, Buick plants; nearly 2 acres; paved road, rich land. $675; $135 cash; $18 mnthly. Address F X495, Tribune.

3 PLANS to assist you in obtaining your future home. Write today.
Address J 191, Tribune.

VERY des. farm home—Close in. Plenty of rm., close to nice sub. $28 mo after down pymt. Address J 193, Tribune

FIVE room house—$250 dn.; easy monthly payments. Needs interior work. ADDRESS F Y 591, TRIBUNE.

WILL sell 1 to 10 acres of my ideal highway farm as low as $250 per acre; terms. Owner. Address F X 51, Tribune.

—REAL ESTATE—SUBURBAN—WEST—

Austin—14 minutes to loop.
CENTRAL AUST. ["L" trans.] 5-6 rm. brk. 2 flat. For sale by heirs; 2 hot air plants; 33 ft. lot; gar.; $9,250. Pilgrim, 5637 W. Lake. Aus.1680-Vil.5100

MODERN res.—6 rm. brick; stm. ht.; easy tms. 912 S. Mason. McCarthy, Ked. 8542.

Berkeley—20 minutes to loop.
BEAU. lot—2 blks. A.&E. sta.; fully impr.; $650; terms. Address D L 276, Tribune.

Berwyn—17 minutes to loop.
BEAU. 8 r. cor. brk. res.—Oct. frt., 2 c. brk. gar., lt. 50 ft., 2 tl. ba.; best loc.; orig. pr. $24,000; now $16,200. Berwyn 2778-W

Brookfield—25 minutes to loop.
BEAUTIFUL 5 rm. brick bungalow—Wide lot; fine location; ready to move in. Phone CICERO 5542.

Broadview—41 minutes to loop.
LOW AS $450 DOWN.
2 houses available to war workers in our Broadview development. Immediate possession. One bungalow style and one 2 story house; liv. rm.; kitchen; dinette and 2 large bedrms.; full basement; lot 50x134. All improvements; only $6,050 and $6,250 complete.
Reasonable monthly payments.
ANDERSON BROS. 2441 S. 14th-av. Broadview, 3 blks. S. of Roosevelt-rd. Call between 10 a. m. and 5 p. m.

PRAC. new 5 rm. brk. res.; cor. lot, 50x134; gas heat and h. w. heater; ven. blinds. 2401 S. 19th-av., Broadview.

Downers Grove—37 min. to loop.
LOT—50x196. Call Andover 4415. Mr. Sovin.

Elmhurst—23 minutes to loop.
OWNER transferred, makes it possible to offer 6 room frame bungalow in excellent condition; cabinet kitchen, modern bath; stoker heat; large lot; 2 car garage; close to schools; in fine neighborhood. Our best buy for $8,500.
Myers Realtors, 191 N. York, Elm. 2025.

Glen Ellyn—35 minutes to loop.
$8,000 BARGAINS will not last long. One in wonderful location [lot 80x160 not bad] and close-in; the other a 6 rm. brk. stoker htd. with double lot.
Stokburger, 546 Crescent-blvd. Ph. 345.

Lombard—26 minutes to loop.
IMMEDIATE possession of 6 room home—Large living room with natural fireplace; screened porch; modern bath; hot water heat, gas fired; garage; house completely insulated and weatherstripped; beautiful landscaped lot. Offered for $8,900. Call Mr. Taylor, Elmhurst 2025.
Myers Realtors, 191 N. York, Elmhurst.

Maywood—18 minutes to loop.
$300 DOWN
on a homesite
starts you to home ownership; all improvements in and paid for; good shopping center; bus and "L" trans. Act now. ADDRESS K 350, TRIBUNE.

BY owner—5 r. stucco bung.; furnace ht.; gar.; nr. transp. 1218 S. 14th. May.4237.

Oak Park—14 minutes to loop.
7 RM. h. w. gas htd. plvd. res.—Liv. rm. 22x15; real firepl.; 4 lg. bdrms.; white tile bath; lot 45x120; 2 c. gar.; pr. $11,000. Pilgrim, 5637 W. Lake. Aus.1680-Vil.5100

7 RM. br. bung.—Barg.; wide cor.; 4 bdrs., 2 baths; tile kit.; h. w. ht.; $11,800. Kohout Bros., 6200 Cermak. Cra. 5800.

MOD. 2 apt.—No. resid. sect.; 5-6 rms.; tile baths; cab. kit.; h. w. ht.; wide lot. $13,750. Sinclair, Euc. 610 or Aus. 8931.

17 APT. bldg.—Splendid income; price $72,500; Lake-st. L transp. Act quickly. ADDRESS E B 544, TRIBUNE.

OWNER transferred—Modern 6 rm. stucco res.; sun parlor, slpg. porch; h. w. heat; gar.; $1,700 cash, bal. FHA. Euc. 8829.

MOD. 6 rm. res.—Best Fair Oaks sec.; 1½ tile baths; natl. firepl.; auto. ht.; side drive; Oct. 1st poss. $12,000. Euc. 608.

4 FLAT—5 rms.; 7-9 Garfield-place; nr. L. $18,000. Call Euclid 3124.

$10,900—BRICK 2 apt., 6-6; 2 car gar.; nr. Austin-Lake. E. Strook, Euc. 610.

Villa Park—26 minutes to loop.
$200 DOWN
on a homesite
starts you to home ownership; 3 blocks to transp., schools, shopping center. Act now. Address M 208, Tribune.

Wheaton—38 minutes to loop.
NEW COLONIAL HOME—Exclusive naborhd.; dbl. gar.; 2 lge. bedrms., frpl., extra lav.; autom. ht.; beaut. shrubs. Address J 296, Tribune.

General—Suburban West.
6 MO. old 6 rm. house—Inside unfin.; on ¼ acre rich soil; on paved road; 23 min. W of loop; $125 down, balance to suit. Address E C 317, Tribune.

SIX room area house—4 rooms complete; full sized basement; good transportation. $500 down to reliable party. ADDRESS E B 51, TRIBUNE.

A LITTLE ways southwest of Hinsdale—2¼ acres rolling land, few trees; $875. $175 cash, $10 mo. Pavement paid for. No assessments. Address E B 316, Tribune.

—REAL ESTATE—ACRE PROPERTY—

SMALL POND
On 2½ acres; beautiful woods; on good road 14 mi. south of city limits; beaut. high location; near I. C. transp. Easy terms; $1,425; consider good used car as part payment. Address E B 313, Tribune.

10 ACRES, PART WOODS
Dixie-highway bus transp.; 4 blocks; fine garden soil; some large trees; outside fine south side suburb with all city convenience; will sacrifice and sell on terms; might sell half. Address E B 311, Tribune.

2½ ACRES on Joliet-rd. [U. S. 66]—Bus stops in front; has beautiful trees; electricity in; will sacr. and sell on monthly terms. Address E B 317, Tribune.

1½ ACRES—$165; good soil; Calumet dist. near transportation; $40 down handles Address E B 328, Tribune.

—MINES AND MINING—

ATTENTION
INVESTORS AND COAL OPERATORS.
FOR SALE—3,400 Acres rich in coal. Expert tests show from 6½ to 8½ feet of coal of extra good quality; comparable to the Pittsburgh bituminous; pronounced by experts to be best body of coal in Southern Indiana Near Big 4 and Southern Railroads. For particulars write Don W. Lemmon, 28 N. Wood River-avenue, Wood River, Illinois.

REAL ESTATE—RESORT PROPERTIES

Illinois.

LAKE COTTAGE ON ¼ ACRE LOT.
N. Chicago; private lake, enough ground for large victory garden; excellent fishing and swimming. Must be seen to be appreciated. $985 complete; convenient terms. Address F Y 482, Tribune.

LAKE COTTAGE ON A ¼ ACRE LOT.
Liv. rm., 2 bedrms., kitchen, breakfast nook, inside lavatory, and small porch; all large rms.; beau. pri. lake; nr. Chgo. $1,485; liberal terms. See this model home at once. Address E A 290, Tribune.

REAL ESTATE RESORT PROPERTIES

Illinois.

ONLY $695
New model post-war summer cottage at a natural spring-fed lake; large living room; screen porch; modern kitchen with built-in sink and cabinets; dining nook; fruit trees and strawberry plants; 38 miles N. W.; one hr. by train or auto; $3 weekly to responsible party. Select your post-war cottage and homesite now at this natural spring-fed lake.
ADDRESS F Y 593, TRIBUNE.

$1,450
For quick sale; Lake home; 38 miles N. W.; large living room, bedroom, kitchen, large screen porch, inside toilet, inside finish, sink and cabinets; fast R. R. transportation. Inquire for Butts keys at the Harris Round Lake office or write Box 234, Round Lake, Ill.

4½ ROOM lake home—Two future rooms upstairs; insulated for year around; modern plumbing; in established lake community; 38 miles N. W.; one hour by train; $2,895. Schools, churches, stores, etc. $25 monthly to responsible party. Address E B 53, Tribune.

BUY for your Post-War Home now—¼ acre Lake lot only $195. 37 miles N. W. Terms $5 mo. Address E C 194, Tribune.

Indiana.

7 BEAUTIFULLY wooded lots—75x240 ft. each. $450 buys all 7, with 525 ft. river frontage. Easy terms. Pullman 4000. Evenings, Cedarcrest 6590.

MOST remarkable bargain in the Dunes—2 adj. lots near Lake Mich.; have beautiful trees; handy transp. loop; $55 each; both for $85. Address F Y 289, Tribune.

LOG Cabin site—In the Dunes; $99 full price; good title.
Address E B 326, Tribune.

Wisconsin.

WILL SELL
Large 4 rms. and glazed porch; 7 yrs. old; with running water, flush toilet, elec., gas range, and part furniture; on beau. lge. lot; close to shopping center, R. R. depot, and lake; 55 miles Chgo.; for quick sale, $2,350; easy terms.
Address F Y 484, Tribune.

CABIN—20 a. on stream nr. Dells; insul.; storm windows, doors, screens, furniture, ice box, stoves, dishes, inside pump, other bldgs; part. wooded; fenced; wonderful fishing, hunting terr.; $1,050. Owner, Mer. 5263 wk. days only aft. 4 p. m.

80 Ft. Water Front Lot
on beau. part of Fox river; 58 miles from Chgo.; priced for quick sale; $550; small down paymt., bal. $5 month. Address E A 289, Tribune.

200 ACS.—By owner; $1,250. Sportsman's retreat, on river. Wonderful hunting; deer, duck, partridge, etc.; fishing. Near Dells. Write Frank Spencer, Necedah, Wis.

LAKE Geneva—150 ft. lake shore frontage; $4,250. Address F Y 332, Tribune.

—REAL ESTATE—FARM LANDS—

Farm Land Classified advertisements will be found in the News Section adjacent to the daily feature "Day by Day on the Farm."

—REAL ESTATE WANTED—

Apartment Buildings.

WANT apt. bldg. for cash, or in exchange for Rio Grande valley citrus fruit packing plant and Grove Management Company; $90,000 eqpmt. Manage 5,000 acres at $50 per acre per yr. Annual net profit over $60,000. Value $200,000. This is an unusual oppor. to make your dreams come true. Wm. C. Bender, Realtor, 3306 North-av. Bel. 0062.

$100,000 WORTH—Cash customers waiting. Cottages, 2-3 flats, and small apt. bldgs. C. H. Serum, Quick Sellers of West Side Real Estate, 3301 Chicago-av. Van 7000.

WANT from 12 to 20 flat bl.; $25,000 cash. State fully. Address K 183, Tribune

CASH for homes or apt. bldgs.—Any size. Delmont Co., 2839 N. Clark, Bit. 2585.

2 OR 3 FL. bldg.—West, North, or Northwest. Cash. Hirschberg, Juniper 4301.

WANT 2 or 3 flat—Close to transportation; for cash. Address E B 238, Tribune.

Business Property.

WANT gd. loc. in bus. sect.—City or suburb; for bakery. Address F Y 77, Tribune.

Houses.

FAMILY of 4 just sold hm.—Want hse. or sm. apt. bldg. that $5,000 cash, bal. mo., will handle. 55th S. to 95th-st. with conv. tran. to U.S. Yards. Owners, Ph. Rep. 1396

SM. home—Abt. 4 blks. C., A. & E. Sm. dn. pymt.; refs. Address J 241, Tribune.

WILL buy small Chicago homes for cash. Quick action. Phone Dearborn 3010.

ALL cash—For bung. or 2 flat conven. to 79th or Racine car line. Rad. 6603.

Miscellaneous.

FOR results, south side properties, see McClun, 217 W. 63d-st. Wen. 1844-47. We have the buyers. Salesmen all districts.

Resort Property.

SUMMER cottage—Within 50 miles of Chicago; must be good value. Give all details and photo if possible.
Address O 458, Tribune.

Vacant.

I WILL pay up to $2,000 cash for a choice 50 ft. residential lot—Must be in good location in Riverside; state size, location, and best cash price. Address E A 156, Tribune.

—REAL ESTATE FOR EXCHANGE—

Apartment Buildings.

8 FLATS, 2 stores—S. Side; rent $4,300; mtge. $13,000; trade for farm; will add cash if needed. Banach, 2131 N. Rockwell.

2-2 STY. brk. bldgs—1 store, 2-6s, 1-5, 7-4s, h. w. ht., 4 car. gar. for apts. or Il. N. W. farm. Chudik, Bru. 0606, 9-12.

TRADE brk. bldg. for tavern, groc., resort, mt. mkt., or other bus. Arm. 7949.

Miscellaneous.

SONS in army, wife and owner ill—Must dispose of best paying tavern in city at a fair price. Consider country home or apt. bldg. Act quick. Pro. 8987.

—REAL ESTATE LOANS, MORTGAGES—

WILL make or pay 1st mortgages on gd. South Side improved property. Low rates. WM. I. SHARP & CO., 237 W. 63D-ST.

WANTED—1st mortgages on FHA loans. BEESLEY BOND & MORTGAGE, 4219 Irving Park. Pensacola 2726.

80% LOANS—Easy terms, 4%; no red tape delay. Interest only, ½ yrly. Ran. 7383.

—INDUSTRIAL PROPERTIES—

SALE—ENTIRE BLOCK OF BLDGS.
Contain over 200,000 sq. ft.
Close to loop; for warehouse, mfg. offices; possession 95,000 ft. on Dec. 31, '43; 51,000 on Oct. 31, '44; 65,000 on Dec. 31, '44. Excellent switch track and truck loading. L and st. cars 2 blks. away. Reasonable price.
ALBERT H. WETTEN & CO. Wab. 3630.

STRAUS OFFERS
Foster—30,000 ft.; 1-2 story....$75,000
Straus & Co., 120 S. La Salle. Sta. 1945.

3 STORY LOFT.
Mill construct., approx. 15,000 sq. ft. Near Merchandise Mart. Pr. only $17,500. ARTHUR KRUGGEL & CO., Lon. 5531.

WANTED TO RENT OR BUY.
Monitor Type Building with crane and siding. 10-15,000 ft.
SAGINAW 4857.

33,000 SQ. FT.—1 story mod. mfg. bldg.; daylt. 4 sides and sky; N. W. priv. switch; 20,000 ft. vac.; poss. today. Rent starts $400 mo. Address E B 341, Tribune.

STORAGE BASEMENT ON RIVER.
Nr. loop; 4,500 sq. ft.; high ceiling; outside light; frt. elev.; rent reas. Judson F. Stone, Agt., 30 N. La Salle. Dea. 1776.

WAREHOUSING with shipping facilities and side track available. Factory Associates, 438 W. Ontario-st.

TO RENT—150,000 sq. ft. concrete sprkld. bldg.; loop dist.; immed. poss.; short or long lease; 3-5 ton elevator. Ran. 2311.

FOR rent—4,600 sq. ft.; 2 entrances; steam plant. Cal. 2191. 2440 Prairie.

—CLOTHING, FURS, ETC.—

YOU must visit Grossman's Thrift Shop, 4543 Sheridan-rd., near Wilson-av., where Furs of the Smart Set are constantly being sent for disposal and you will be amazed at the marvelous bargains you can obtain here. Mink, Fox, Kolinski Chokers, $5 and $10 per skin; gen. Hudson seal, $65; pair genuine silver foxes, $35; chubbies, $10 to $25; fur coats, $15 to $75. All kinds, all sizes. Gen. mink coat, $200; Siberian squirrel, $75; Persian lamb, $75. Tues., Thurs., Sat. til 9 p. m.; Sun. 11-5.

Furs KASNOW Furs
Buy your furs direct from wholesaler.
SAVE 50% AND MORE.
200 Sample Fur Coats and 100 Jackets Direct from New York mfrs. to you.
ALL NEW 1944 STYLES.
Guar. wholesale price or money refunded
238 S. MARKET. OPEN SUNDAY.

CLEARANCE SALE.
200 men's new sample suits, topcoats overcoats, $17.50. Some famous brands all sizes. Op. eves. till 9. Sun. till 1 p m
ABBOTT'S CLOTHING CO
4086 BROADWAY. cor. Belle Plaine.

HIGHEST CASH PRICES PAID.
FOR OLD FUR COATS.
28 E. JACKSON-BLVD., 3D FLOOR.

BROWN mountain lamb fur coat—Small size; exc. cond.; worn 1 season; $75. Andover 2070 days, or Austin 3291 eves.

HIGHEST CASH PRICES PAID FOR MEN'S used CLOTHING, ladies' FURS. Always op 4545 Sheridan-rd. Ph. EDG 7630. Will call

HUDSON SEAL COAT Size 40; full leng $150; like new. Vinc. 10123.

HIGH prices for men's clothing and shoes. Bring or call 1048 N. Wells-st. Mich.7783.

FUR coats, $10 up; suits, topcoats, overcoats, $5.95 up. Uncle Max, 675 N. Clark

WANTED—MEN'S SUITS, OVERCOATS SHOES. STATE 1100. EVE., LAW. 4685.

—MOVING AND STORAGE—

Special Rates to California
COAST TO COAST.
STORAGE FACILITIES.
UNION VAN LINE, INC.
155 N. CLARK, RM. 907. CEN. 1591.

WEST COASTERS!
Guaranteed savings; by a pooling plan offering immed. service and insurance. FISHER STORAGE CO., WEL. 7717. Storage space. 2735 N. Lincoln.

SPECIAL RATES TO ALL POINTS.
PUBLIC MOVING CO.
155 N. CLARK-ST. Rm. 1313. Cen. 4133.

SPECIAL rates and service to Calif., Oregon, and Wash. Free estimates. Call GENERAL MOVERS, Monroe 4870.

SERVICE Moving and Expressing—Low rate. 6316½ Stony Isl. Call Fairfax 7077.

—AUCTION SALES—

WILLIAMS, BARKER & SEVERN CO. Est. 1870. 220 S Wabash. Har. 3777.

—LOANS PERSONAL AND BUSINESS—

Personal Property and Salary.

LOANS

$25—$50—$100 or More
Borrow at Household without fuss or bother on your salary, furniture, or car—no endorsers needed; $50 repaid in four monthly instalments of $13.46 each costs only $3.84. Special quick service on salary loans to employed women.

Choose a monthly payment plan

CASH LOAN YOU GET	3 payments	4 payments	6 payments	9 payments	12 payments
$ 25	$ 8.85	$ 6.73	......	......	......
50	17.69	13.46	9.24	6.43	5.03
75	26.54	20.20	13.86	9.65	7.55
100	35.38	26.93	18.48	12.87	10.07
125	44.18	33.63	23.08	16.06	12.56
150	52.98	40.31	27.66	19.23	15.04
200	70.53	53.66	36.78	25.56	19.96
300	105.62	80.29	55.00	38.16	29.76

Payments include charges at Household's rate of 3% per month on that part of a balance not exceeding $100 and 2½% per month on that part of a balance in excess of $100. This rate is less than the lawful maximum on loans of more than $100.

LOOP OFFICES:
100 W. Monroe-st., 7th fl. STAte 1777
111 W. Washington, Rm. 253. FRA. 1082
5 S. Wabash, 13th fl. STAte 0154
36 S. State, 16th fl. FRA. 0884

NEIGHBORHOOD OFFICES:
3150 Lincoln-av., 2d fl. LAKeview 8844
1737 Howard-st., 2d fl. ROGers Pk. 8320
4554 Broadway, 2d fl. LONgbeach 7163
2800 Milwaukee-av., 3d fl. CAPitol 3440
4704 Irving Park, 2d fl. PENsacola 4570
6856 S. Halsted, 2d fl. ABErdeen 4060
841 E. 63d-st., 4th fl. PLAza 8360
9204 Commercial, 3d fl. SOU. CHI. 0103
11106 S. Michigan, 2d fl. COMmodore 3880
6255 S. Ashland, 2d fl. HEMlock 4510
2355 W. 63d-st., 2d fl. REPublic 4472
1 N. Pulaski [Craw'd], 5th fl. KED. 0704
Cicero, 6012 Cermak-rd., 2d fl. CIC. 6400
Oak Park, 1140 Lake-st., 3d fl. EUC. 503
Chicago phone, Austin 0474.

HOUSEHOLD FINANCE CORPORATION.

1 - Visit Loans

Special Phone Service
Call Franklin 4774

As for Miss McCarthy and tell her how much you need. Give her the facts for your application, then stop in by appointment to sign and pick up the money.

LOANS, $10 to $250 or more, are made without co-signers.

BETWEEN-PAY-DAY LOANS, $30 for 2 weeks costs you less than 43c. Rate is 3% monthly on unpaid balance up to $150; 1⅛% monthly on balance above. Come in, phone, or write.

SPECIAL SERVICE FOR WOMEN. Employed women can readily get a Between-Pay-Day loan to tide them over. Prompt, friendly service. No unnecessary rigmarole. No embarrassing investigation. Phone LONGBEACH 1321 and ask for MISS LUTTNER, MANAGER of our Business Girls Dept. She will give you Special Lunch Hour Service.

Personal Finance Co.
12 CONVENIENT OFFICES:
LOOP.
160 N. La Salle-st., R. 1100. Ran. 3333
SOUTH SIDE.
841 E. 63d, 3d floor. Hyde Park 1471
757 W. 79th, cor. Halsted. Radcliffe 8225
2402 W. 63d, over Walgreen's. Rep. 7229
NORTH SIDE.
4770 Lincoln-av. Longbeach 1321
[Over Walgreen's.]
4750 Broadway, 2d fl. Longbeach 4090
3982 Milwaukee-av., 2d fl. Palisade 0989
WEST SIDE.
4005 W. North. Capitol 0700
[Over Kresge's.]
4010 W. Madison, 2d fl. Nevada 2134
OAK PARK.
1118 Lake-st., 2d flr. Village 4500
CICERO.
5944 W. Cermak-rd., grd. fl. Cicero 666
[Two doors from Sears-Roebuck.]
EVANSTON—Greenleaf 3200.
State Bank and Trust Bldg., 3d fl. R. 300

Pinched for Cash
$20 FOR 30 DAYS
COSTS ONLY 60c

The common-sense solution to any money shortage is a short-term loan. It allows a "breathing spell" in which to adjust expenses to fit income. Right now, for instance, living costs are up and it is becoming increasingly difficult to make ends meet. A loan from Commonwealth will "tide you over" until you get adjusted to these new war time conditions. Monthly rate 3% of balance of $150 or less, and 2½% on that part of the unpaid balance over $150.

Commonwealth Loan Co.
3166 LINCOLN-AV., cor. ASHLAND at Belmont. R. 224. BITtersweet 3360
4803 LINCOLN-AV., corner Western at Lawrence. R. 208. LONgbeach 3456
4013 MILWAUKEE-AV., cor. Cicero at Irving Park. R. 307. AVEnue 0443
1791 HOWARD at CLARK. R. 312. Rogers Park 0754
6252 COTTAGE GROVE-AV., at 63d. Room 200. HYDe Park 3675
936 WEST 63D-ST., at Sangamon. Room 1. ENGlewood 1711
1 N. PULASKI [Crawford], at MADISON. R. 415. VAN Buren 5040
137 N. MARION-st. at Lake. R. 204. Chgo. Ph. Aus. 1614, Oak Pk. Vil. 6886
6428 W. CERMAK-rd. nr. Ridgeland. Chgo.Ph.LAWndale 2882. BERwyn 871

SALARY LOANS
$25 TO $300
ON YOUR OWN SIGNATURE
to employed men and women.
Arranged while you wait.
We Specialize in Loans
to civil service and government employes.
Immediate service.
AUTO LOANS
No insurance required.
FURNITURE LOANS
No deductions.
Money same day you apply.
Convenient Monthly Payments.
Phone Your Application

IMPERIAL CREDIT CO.
LOOP:
8 N. Dearborn at Madison, 2d fl FRA 6141
SOUTH:
6317 S. Halsted, nr. L sta. ENG. 4010
3200 W. 63d-st. at Kedzie, 2d fl PRO 6600
WEST:
7 S. Pulaski [Crawford]. NEV 7060
NORTH:
1548 Belmont at Ashland, 2d fl WEL. 6700
4802 Broadway at Lawrence LON. 5188

MONEY
TODAY OR TONIGHT
Salary, Auto, Furn. Loans

Citizens Loan Corp.
5 E. Jackson at State. WABash 5600
5967 W. Madison at Austin AUStin 7300
3401 Diversey at Kimball. SPAulding 4300
749 W. 63d at Halsted. NORmal 5700
1608 W. Belmont at Ashland LAKv. 7300
6240 Cottage Grove-av. FAirfax 0600
Neighborhood Offices Open
Every Eve. to 8 P. M.

NEED MONEY?
$25 TO $300
SALARY LOANS.
WITHOUT CO-MAKERS.
$50 FOR 30 DAYS
COST ONLY $1.50
FAST, COURTEOUS SERVICE.
Chicago's Largest Independent Loan Office. State Supervised.
PHONE RANDOLPH 6151.
L. T. BAKER AND CO.
30 W. Washington. SUITE 1407

Newcomers, Old Timers
LIKE THE QUICK, FRIENDLY SERVICE OF THIS OLD LOAN COMPANY.
T. B. WARD, INC.
8 S. Dearborn Ran. 2060
EST. 1901.

Prompt Personal Loans
$25 up to $300.
FURN.—SALARY—AUTO.
Friendly, confidential service.
C. C. ERD
7 S. DEARBORN-ST. CENTRAL 4738.

—LOANS PERSONAL AND BUSINESS—

Personal Property and Salary.

MONEY
T-O-D-A-Y

Your Signature Only Can Be Good for $25 to $300 on First Visit

Phone for your loan. $50 costs only 3 cents a day when repaid in six equal monthly instalments. Employed men or women may borrow up to $300 on signature only or on furniture or auto. Twelve months to repay. Above example figured on basis of 3% per month on reducing balances.

LOOP OFFICE.
7 W. Madison at State. RANdolph 8400
SOUTH SIDE.
4658 S. Ashland at 47th. YARds 4870
821 W. 63d at Green. ENGlewood 7800
807 W. 79th at Halsted. RADcliffe 4500
11054 S. Michigan. PULlman 7500
WEST SIDE.
8 N. Ogden, SEEley 3700
[At Madison and Ashland.]
1 N. Pulaski at Madison KEDzie 5900
[Oak Park phone, Euclid 6162.]
4800 W. Cermak. ROCkwell 8000
[Cicero phone, Cicero 6210.]
NORTH SIDE.
1212 N. Ashland at Milw. BRUns. 3100
3204 N. Ashland at Belmont. LAKEv. 4200
4013 Milwaukee at Cicero. AVEnue 1400
4802 N. Western at Lawrence. LON. 2161

LOCAL LOAN CO.
UNDER STATE SUPERVISION.

ANY MAN or WOMAN
single or married who is employed, can borrow from $10 to $300 from us without delay.
WE ALSO OFFER
SHORT TERM LOANS
TO TIDE YOU OVER
UNTIL PAY DAY
WE FINANCE
COAL PURCHASES
BUSINESS COURSES
TECHNICAL COURSES
TOOL PURCHASES
or other necessary purchases or past due obligations. Monthly payments. Dates and amounts of payments to suit your convenience. Private interview rooms.

FAMILY LOAN CORPORATION
LOOP.
202 S. State-st., cor. Adams, Century Bldg., R. 301. Telephone WABash 2994
LOGAN SQUARE.
3147 W. Logan-blvd., cor. Kedzie. 2d fl. near "L" Terminal. SPAulding 4100.
NORTH SIDE.
6349 N. Western-av., cor. W. Devon, Rm. 206 Devon Bldg. Tel. BRiargate 4121
WEST SIDE.
4806 W. Madison-st., near Cicero, next to Walgreen's. Tel. MANsfield 4211
SOUTH SIDE.
758 E. 79th-st., cor. Cottage Grove-av. Rm. 206, 2d floor. RADcliffe 6500
SOUTH CHICAGO.
9113 S. Commercial-av. [opp. Goldblatt Bros.], Lincoln-bl., Rm. 10. REG. 6220
BLUE ISLAND.
13018 S. Western-av. DIAL Operator Blue Island 86.

PHONE FOR LOAN—Auto and Personal. Newberry Loan, 1025 N. Clark. Whi. 8004 7850 S. HALSTED. STE. 9300.

Business Loans.

$300 TO $100,000.
F. Boland, 9 W. Washington. Fran. 1966.

Miscellaneous.

JEWELRY LOANS—$1 to $10,000. ILLINOIS STATE PAWNERS ASSOCIATION 140 N. Dearborn, cor. Randolph, 2d floor

—FINANCIAL SERVICE—

HEIRS—Cash for legacies, trusts, claims. Probate Finance, 155 N. Clark. Cen. 2022.

—BUILDING MATERIALS—

Building and Remodeling.

REPAIRING, roofing, siding, insulation, materials, etc. Terms. MONROE 0395

Lumber.

300,000 FT. IN USED LUMBER.
2 in. lumber, used plywood, shingles, roofing, utility boxes.
Available across from new Chrysler plant, 75th and Crawford. See salesman on premises.

WANT ¼" plywood cutouts, any size, from 4" up; any amount. Armitage 148.

Plumbing and Heating Supplies.

WANTED to buy—Pipeless hot air furnace for 7 rms. M. Kaufman, 10021 Ewing-av.

Stokers; Oil and Gas Burners.

Apartment Owners
Factory Owners
Store Owners
INDUSTRIAL SIZE COAL STOKERS ARE NOW AVAILABLE
WPB has released commercial size stokers with certain qualifying restrictions
TO SAVE COAL—TO SAVE OIL—TO SAVE MAN POWER CONVERT NOW TO STOKER HEATING.
CALL FOR ONE OF SEARS PLUMBING AND HEATING EXPERTS TO EXPLAIN DETAILS OF THE WPB ORDER AND HOW SEARS STOKERS SAVE YOU MONEY.
Call Wabash 4600
Extension 324

IF BURNING 40 TONS OF COAL OR MORE, YOU CAN NOW BUY A STOKER—61 lbs. per hour, and up. Immediate delivery—On display at 1138 W. 79TH-ST. VINCENNES 6800.

DUO-THERM oil burning furnace—A complete heating unit for small home. 200 gal. tank, all piping incl. $185. Republic Precision Mfg. Co. Sec. 1784.

WINKLER & STOKOL stokers available. Immed. delivery on 4 flat and large sizes. Borg, Inc., 6359 S. Ashland. Rep. 9700.

WANT to buy—20 pound stoker. Palisade 8867.

LINK BELT STOKERS.
For bldgs. burning more than 40 tons of coal. 1941 prices. Beverly 0292.

TWO oil burners and 2 drums, 50 gal. ea.; $50. 2103 W. Wash.-blvd. Rev. Anderson.

Miscellaneous.

PAIR beautiful entrance doors, brass trim, heavy duty. Bargain.
2929 S. Wabash. Vic. 7166.

—MISCELLANEOUS—

For Sale.

10 GROSS Maryland blue bottles, 8 oz.; price $4.48 per gross. 75 gross Maryland blue bottles, 16 oz., price $5.96 per gross. 200 gross Hazel Atlas blue bottles, 16 oz., price $5.52 per gross. All packed 1 doz. B. shippers. PINE FOREST CO., 3900 S. Michigan-av.

VENEER hardboards—Suitable for PLYWOOD and MASONITE needs; all sizes; large quantities. Greggory, Inc., 2929 S. Wabash. Vic. 7166.

WIRE, insulated, new, all sizes; also Romex [substitute for B. X.] No priority. 1606 Harrison-st.; Maywood. Op. eve. and Sun

HOOVER vac. cleaner, carpet sweeper, elec. percolator, elec. grill, elec. iron, ice skates. Bit. 1086.

NEW and SECOND-HAND SILVERWARE Kramer Co., 107 W. Van Buren. Har.2683

ATHENS coal heater—For hard or soft coal. Bet. 4-8. 3123 W. 39th-st., 2d.

CORRUGATED rolls—Solid Kraft, single face. 2929 S. Wabash. Vic. 7166.

Wanted.

WANTED TO BUY.
Your old phonograph records regardless of condition. Phone or write Tunnis Record Shop, 134 N. Oak Park, Oak Park, Ill. Phone Euclid 8801.

WANTED to buy—New or used corrugated cartons; no quantity too large; for top prices. Call Seeley 8048. H. Field & Sons, 2028 Roosevelt.

VENETIAN BLINDS.
New or old; 1 or 100. Phone your sizes to Mr. Wright, Hyde Park 7511.

WANTED—Any quantity new or used 5 gal. round steel cans with pour opening. Seeley 7575 wk. days. Purchasing agent.

WANTED to buy—A power lawn mower. Albany 4303.

WANTED—Portable typewriter and adding machine. Longbeach 8653.

WE will pay cash for your radio. LONGBEACH 7591.

—RUG CLEANING—

$3—9x12 DOM.; clean both sides, glazed like new; exp. rep. All work guar. Call anywhere. A-C Rug Cleaners, Kil. 2336.

—BUSINESS OPPORTUNITIES—

Businesses for Sale.

BAKERY—$500 business weekly; $35 rent; bargain, $1,300, cash only; must sell at once, drafted. 20½ Lake-st., Oak Park, Ill. Euclid 7663.

BAKERY—Drafted. Good profits. Accept best offer. Gd. stock on hand. Alb. 1175.

BARBER and beauty shop. Also fixtures; new, used. PAIDAR CO., 1120 N. Wells.

BARBER shop—Est. 15 yrs., doing gd. bus. Owner int. other bus. 7407 S. Halsted.

BEAUTY shop—Money maker; established 5 yrs.; very little competition; A1 stock; modern chrome furniture. 4307 W. 63d-st. Portsmouth 7878.

BEAUTY SHOP AUCTION SALE—Wed., 1 p.m.; mod. chrome fix., etc. 3604 Lawrence

CABIN camp, restaurant and gas station-truck stop for sale—18 miles west of Chicago; well established year around business; 265 feet of highway frontage on Lake-st.; a wonderful opportunity for hustler. Address C M 42, Tribune.

CIGAR STORE IN LOOP
Real buy. Address F Y 475, Tribune.

COMBINATION tavern and liquor store—Established 10 yrs.; will sell with or without stock; 100% refrigeration; store has purchasing power on all merchandise; leaving for army; price a bargain. Montesi, 1481 W. Grand. Haymarket 3432.

DAIRY food stores—Sell or let out on percentage basis; several to choose from; old est. chain; opp. for widow or couple. 6039 W. North.

DAIRY PRODUCTS—AND DELIC.
Very good business located on busy intersection. Des Plaines 242R, 6-7 p. m.

DELIC.-LIQUOR STORE
Swedish foods a specialty; 3 elec. refrig. counters; frozen food cab.; 2 scales; 2 slicers; high grade line canned goods; 1 walk-in cooler, 8x8 ft.; one 20 ft. bar, chrome stools, booths; fine stock of wines and liquors; Fluores. light; linol. fl.; 3 rm. apt., bath-shower; 2 stores. Rt $125 mo. Heat-wtr. free. Gross $5,000 per mo. Pr. $15,000; terms to right party. Phone for appointment. Key. 3665.

DEL.—Will act quick; must be profitable; live location. Call Kane, Superior 3448.

DRUG STORE—Auction Thursday, 11 a. m. 6460 Stony Island-avenue.

DRY CLEANING plant, all modern naptha cleaning equipment; two trucks; excellent drop trade; doing capacity volume of business; standard prices $1.00 per garment. Living quarters next door to plant. Both buildings on lot 90x320. Business and property for quick sale. $10,000. Address C M 45, Tribune.

DRY cleaning business for sale—A real money maker. Fully equipped with 3 pressing machines and modern cleaning plant. Nearby army camp provides plenty work. Also plenty good help. American Cleaners, Macomb, Ill.

DRY cleaning — 2 stores; beau. fixtures; pressing mach. and boiler; S. side loc.; $12,000 bus. in 1942; cash deal; quick sale. Beverly 6500; eves. Beverly 0404.

GIFT-florist—Est. many yrs., money making bus.—with nice apt. Easy terms to people of character. Lake View 6666.

GROC.-MEAT-FRUIT-VEG. MARKET
NOW DOING $1,000 WK. CASH BUS.
Well estab. in Garfield Pk. section.
Must sell because of illness.
FRANKLIN MacVEAGH & CO.
1347 S. CLINTON. CAN. 2500.

GROCERY AND MARKET—N. W. side; going bus. for 5 yrs.; draftee to sacrifice. Terms. Address J 294, Tribune.

GROCERY store—Well stocked; good inc.; 4 light rms. rear; rent $26. Oil ht.; stoves incl. 5756 S. Carpenter. Nor 0179.

GROCERY—Old estab. place; well stocked; good volume; with 4 living rms.; must be sold today. 5100 Byron-street.

HOTEL—Argo hotel for sale; 2 lots; 23 modern rooms; plenty business; owner retiring; cash or terms. M. Tucker, 62d-pl., near Archer, Argo, Illinois.

HTL.—54 rms.; 4½ yr. lse.; rt. $275, inc. $1,000, $3,500 req. Dewoskin Co., 105 W. Madison.

HTL.—102; 4 yr. lse.; inc. over $3,300; $10,000 req. De Woskin Co.105 W.Madison.

LIQUOR store—With bar; est. 7 yrs.; good loc., S. W. side; being drafted; will sacrifice. Nevada 9875, before 3 or after 6.

LUNCHROOM, candies, ice cream, cigarets, cigars, school supplies, 4 living rooms, steam heat. 2922 Belmont-avenue.

MEN'S shop—Fine location, high class neighborhood; good trans.; busy corner; north side; new stock; good fixt., incl. lge. steel dress vault; low rt. [Liv. quar. if wanted.] Reas. for quick sale. Owner leaving town. Address F R 65, Tribune.

NEWSPAPERS
HERE IT IS—SOUND INVESTMENT OPPORTUNITY FOR NOW AND AFTER WAR. $16,000 will buy two northern Illinois weeklies, published in same shop, located in county seat. Prosperous farm, industrial region. Normally gross $25,000. Can easily expand. Exceptionally well equipped, including two linotypes. Kluge automatic. No labor problems. Write Logan, Room 1208, Register Tribune Bldg., Des Moines, Iowa.

NIGHT club—Very reasonable price. Old est. business. 5928 S. Western. Hemlock 0748.

PATENT on outstanding hydraulic developments. Address E B 474, Tribune.

RESTAURANT—85 miles west of Chicago. Weekly average $600, 6 days. Closed nights. Cash and terms.
Address C M 49, Tribune.

RESTAURANT—Well equipped; in good location. Doing good business. Owner will sacrifice on account of other business. 3303 W. Madison.

RESTAURANTS, 3—Same owner 15 yrs.; sales about $185 day avg. 1030 N. Clark. See Larson.

ROOMING HOUSE
Attractive price for quick cash sale; 14 rooms; 5 car garage; 3 room flat; coal supply in; good location; 13 years present owner; west side.
ADDRESS J 229, TRIBUNE.

RMG. hse.—5 nice small apts., best rent loc. in Oak Pk., lge. lot, nr. Marion sta. Fine inv. worth $40,000, $5,000 cash, bal. from net inc. Yarran heat. Nicely fur. P. O. box 331, Oak Park, Ill.

ROOMING apts.—60 units; refrigs.; baths; Uptown; same own. 20 yrs.; rent $550; inc. $1,800; pr. $12,000; tms. [Friberg]. McCARTHY CO., 1028 N. CLARK-ST.

ROOMING house — 12 rooms furn.; rent, $45; light hskpg.; h. w. heat; good home and income; good transp. 3987 Drexel-boulevard.

RMG. hse.—11 rms.; cor. bldg.; 2 ba.; hot wtr. ht.; inc. $165; rt. $60; must sell; im.pos.;lse.;Auburn Pk.;R.I.tr. Rad.2335.

RMG. hse.—48 r.; beaut. furn.; Woodlawn; profit $350; elec. refriz.; 5 y. lse.; 6 gar. Pr. $6,000; terms. Capps Co., Sun. 6160.

RMG.—8 rm. mod. apt.; nicely furn.; rent $42.50; acct. death; $395. 1133 N. State.

RMG. hse.—33 rms.; best N. S. loc.; price only $2,350. CORCORAN CO., Sun. 2751.

ROOMING house—12 R.; $600; 24 R.; $0 R. Geo. Geis, 1026 N. Dearborn. Whi. 9076

TAVERN and restaurant—Old estab.; sacr. acct. ill. Webster 0679.

42 RMS.—Bldg. and furn., located heart of Woodlawn; gross inc. $11,000 yr. stk. $10,000 cash to handle. Fair. 8153.

If the kind of store or business you want is not offered for sale today, why not advertise in the Business Opportunity Wanted column? Stop in today at the Tribune Want Ad office, Madison and Dearborn streets, or call Superior 0100. Ask for an Ad Taker.

Business Equipment.

BEAUTY shop—Chrome furn. to equip modern 2 booth shop incl. Gab. perm. wave machine. Hemlock 3684.

Business Service.

ADDRESSING—HAND OR TYPED. Folding, inserting, sorting, and mailing. A complete service. NATIONAL MAILERS. And. 5732.

ESTABLISHED manufacturer's sales agent with office facilities wants to represent out of town manufacturers. Address E B 501, Tribune.

Concessions, Locations, and Leases.

SPACE FOR LEASE IN LARGE DOWNTOWN STORE FOR
Sporting Goods Dept.
Camera Dept.
and Luggage Dept.
FIXTURES FURNISHED.
ADDRESS E B 245, TRIBUNE.

Distributors.

DISTRIBUTORS
Earn $4,000 to $6,000 with a "Dad's Root Beer" route. Small investment necessary.
Dad's Old Fashioned Root Beer.
2800 N. TALMAN. IND. 4600.

Manufacturing.

WANTED—Subcontractor to make small and medium parts, 16 ga. to ¼ in. material. Requires punch presses, die work, press brake, arc welding, etc. Lots 100 to 2,000. List type of work you make. Address E B 165, Tribune.

WANTED—Work for sheet steel equipment, shearing, circles, slitting, nibbling, punch press and hydraulic drawing.
UNION IRON PRODUCTS CO. EAST CHICAGO, IND.

MACHINE work wanted—For lathes from 10" swing to 56" swing, planer milling mach., horizontal boring mill. Mic. 8757.

Wanted.

WE BUY OR SELL ANY BUSINESS. WE DON'T ASK FOR ADVANCE FEES. SURE RESULTS. LEWIS. MON. 8032.

WANTED—Sm. sandwich shop, delicatessen, fruit stand or comb. by col. man. Must be gd. loc. Address J 288, Tribune.

CASH for stores, stks. of mdse. Ace Auctioneers, 672 W. Roosevelt-rd. Can. 8625.

WE buy your store—Pay cash same day. ROSS CO., 663 N. State-st. Whi. 6373.

SELL your business promptly thru Geo. A. Kane Co., 828 N. State. Del. 3305.

SELL ANY BUSINESS IN 24 HRS. DELMONT, 2839 N. CLARK. BIT. 2584.

WANTED TO BUY TAVERN or partnership. Dorchester 6474.

BARBER Shop—North or northwest; 2 or 3 chairs; gd. bus. Address F Y 352, Tribune.

—HORSES, HARNESS, AND WAGONS—

TEXAS quarter horses, various colors, priced to sell. Schmidt Golf and Harness. Skokie 2405.

3 AND 5 gaited saddle horses. Privately owned. 8300 W. North. Melrose Park.

—TYPEWRITERS AND SUPPLIES—

ROYAL, $15; Smith, Underwood, Rem. machine. We buy, rent, repair any make, 4523 Broadway. Long. 8963. Open eves.

—COLLECTIONS—

COLLECTIONS—United Mercantile Service, Rm. 610, 140 N. Dearborn. State 4181.

—PATENTS—PATENT ATTORNEYS—

PATENT ATTORNEY—ENGINEER. D. M. HELLER, 134 N. La Salle. Fra.5050

—USED AUTOMOBILES FOR SALE—

Don't You Believe It?
We're Selling 'Em . . .
and Cheap, Too!
SAVE $100 TO $1,000
WE WHOLESALE

'42 Cadillac ....???	'42 Pontiac .....???
'42 Mercury ...???	'42 De Soto ....???
'42 Buick .....???	'42 Chevrolet ....???
'42 Plymouth ..???	'42 Dodge ....???
'42 Fords .....???	'42 Willys ....???

ONLY 1942s NEED OPA.

353 OTHER BARGAINS

'41 Olds sed....???	'41 Cadillac ....???
'41 Ford sed..$845	'41 Plym. sed...$795
'41 De Soto sd.$775	'41 Buick sed.$1,095
'40 Ford sed..$545	36 Chev. sed.....$95
'39 Buick sed.$595	'36 Plym. sed....$95
'39 Linc. Z.sed.$525	'36 Dodge sed....$95
'38 Ford sed...$375	'36 Ford sed......$95
'38 Chev. sed.$325	'35 Dodge sed....$85
'38 Dodge sed.$225	'35 Ford sedan..$75
'37 Dodge sed.$195	'35 Olds sed......$85
'37 Ford sed..$125	'33 Plym. sed......$65

STATION WAGON, 1942 Willys......???
STATION WAGON, 1940 Plymouth...???
STATION WAGON, 1939 Chevrolet..???

CONVERTIBLES

1942 Pontiac ..???	1942 Ford ......???
1942 Mercury .???	1942 Crosley ....???
1941 Dodge ...???	1941 Pontiac ....???
1941 Buick ...???	1941 Packard ...???
1941 Ford .$1,095	1940 Chevrolet ..???
1941 Mer'y .$1,195	1940 Ford ....???
1941 Nash ....???	1940 Nash ....???
1941 Olds ....???	1940 Plymouth ..???
1941 Chevrolet ???	1940 Pontiac ....???
1941 Plymouth ???	1939 Mercury ...???
1940 Buick ....???	1939 Plymouth ..???
1940 Mercury .???	1938 Chevrolet ..???
1940 Packard .???	1936 Ford ....???
1939 Ford .....???	1935 Ford ....???

CITY, 1718 S. STATE
Every day till 8 p. m. All day Sunday.

CROSSTOWN MOTOR CO.
AUTHORIZED FORD DEALER.
4655 W. WASHINGTON-BLVD.
PHONE ESTEBROOK 2226.
'42 BUICK super sedanette; OPA.
'41 BUICK spec. sedanette and 4 door.
'41 CHEV. special 2 doors and 4 doors.
'41 FORDS and MERCURYS.
'40 CHEV. special 2 doors and 4 doors.
'40 OLDSMOBILE 2 door.
'40 DE SOTO 4 door.
All cars clean, with original rubber and low mileage. Several others to choose from.
OPEN EVENINGS TILL 10.

CABRIOLETS AND CLUB COUPES
20 TO PICK FROM.
CHEVS., FORDS, PLYMOUTHS, OLDS., DE SOTO, PONTIACS. RADIOS, HEATERS, ETC.
RUBY CHEVROLET
7158 STONY ISLAND.

BUICK—'41 SUPER CONV.
This car is fully equipped with radio, heater, defroster, air-cond., directional lights, 5 prac. new, matched, pre-war tires. Inasmuch as this car has exceptionally low mileage, will carry a new car guarantee. Priced to sell.
LOEBER PONTIAC. 1111 N. CLARK.

BUICK—'39 roadmaster conv. sed., perf. cond., quick sale by priv. party, best offer Tues. over $750 cash. Sup. 0303 ext. 263.

BUICK—1941 8 pass. sedan; rad., htr.; low mileage; 6 ply w. w. tires; hardly used, must be seen to appreciate. South Chicago Buick. 8600 Commercial.

BUICK—'41 SPECIAL 2 DR. SEDAN. LIKE NEW: PRICED RIGHT. 1441 E. 75TH-ST.

BUICK—'41 sedanette special; htr., radio, white walls; like new. Will trade. Dealer. LAWNDALE 9664.

BUICK—'38 spe. conv. cpe.; excel. acces. and cond.; priv. party. Can. 8179.

BUICK—'38 spe. sed.; prac. new tires; low mil., reas. 1647 S. Pulaski.

BUICK—1939 special 4 dr. sedan; black; good tires; sacr., $575. 5928 S. Kedzie.

BUICK—1941 sedanette; radio, htr., good tires, low mileage. 123 W. Monroe-st.

BUICK — 1938 Century four door sedan. Phone Tuxedo 8190.

BUICK—'40 Super club coupe. Very clean. Mulberry 2048.

BUICK—1939 sedan, low mileage; perfect condition. $700. 8336 S. Aberdeen.

BUICK—1940 7 passenger sedan. Like new. 2247 S. Michigan.

BUICK—1941 4 dr. sedan; good tires; radio, htr. 400 Lake-st., Maywood.

BUICK—'41 7 pass. sedan.; practically new. Radio, htr. Real buy. Barg. 3940 Grand.

BUICK—Late '36 spec. 4 dr. sed.; rad., htr., trunk; must sell: $235. 5956 S. Kedzie.

BUICK—'40 special sedan; radio, heater; 5 exc. tires. Shell. 3757 N. Ashland.

Cadillac '41 Model 61 Sedan
Custom hydramatic; radio, heater; 5 like new tires. Also 2 door sedanette that could actually be wrapped in paper and sold for new. Terms and trade.

Cadillac '41 Model 62 Sedan
Custom de luxe torpedo; rad., htr.; 5 like new w. w. tires. Pass for brand new. Tms.

Cadillac '41 Model 63 Sedan
Custom de l.; Fleetwood interior; low mileage; used only a couple of months.

Cadillac '41 7-Passenger
MODEL 75; custom Fleetwood body; very low mileage; 5 like new w. w. tires; radio, twin heaters; cannot be told from new.

2247 S. MICHIGAN
OPEN DAILY 9 TO 9. CLOSED SUN.

'41 CADILLACS
61 coupe, hydramatic.
62 de luxe sedan.
63 hydramatic sedan.
60 Special Fleetwood hydra. sedan.
Ben Feferman Motors
Cadillac, Olds Dist., 602 S. Michigan, South Bend, Indiana. Phone 38236.

'41 CADILLACS
'62 hydr. sedan; radio, htr.; low mil.
'62 sedan; radio htr.; white walls.
2-'61 sedans; fully equipped.
TERMS OR TRADE.
CONSOLIDATED MOTORS
7615 STONY ISLAND, SAGINAW 1664.

Cadillac '41 Conv. Club Cpe.
Deluxe 5 pass.; radio, heater, w.w. tires. Perf. cond.; sacr.; trms., trade. Open eves.
WALTON, 2229 S. Michigan

CADILLAC—'41 DE LUXE SPORT SEDAN. LIKE NEW; ALL DETAIL; $2,075. WILL TRADE. MR. McCUE. 1132 DIVERSEY-BLVD.

CADILLAC—Model 62 sedan coupe; immaculate; extremely low mileage; $1,995. 400 Lake-st., Maywood.

CADILLAC—'41 61 A door sedan. Fully equipped. Like new. Can be seen in garage at 4240 ROOSEVELT-ROAD.

CADILLAC—'37 conv. cupe.; all extras; w. w. tires; $645. Col. 9580, betw. 5-8 p. m.

CHEVROLET—1940 ....$675
5 pass.; 5 like new tires, radio, heater. BRADLEY. 4748 CHICAGO-AV.

CHEV.—'38 Master de l. tn. sed., rad., htr., defros., seat cov.; perf. cond.; tires gd.; paint fair; priv.; $375. Vir. 2926.

CHEVROLET—1941 special de luxe 5 passenger coupe; radio, heater; privately owned. Call Vir. 2242.

CHEVROLET—1941 special de luxe 4 dr. sedan. Radio, htr., w. w. tires. 6437 N. Western-av. Op. Sun. & Eves. Bri. 7473.

CHEVROLET—1941 special de luxe 2 door sed.; white wall tires, heater; excel. cond.; orig. own. Mid. 8910, ask for Mr. Bentsen.

CHEV.—'40 sport sed., P. B. radio, htr., 5 U. S. w. w. tires, like new. $785. 3186 Milwaukee-av.

CHEVROLET—'40 2 DOOR SEDAN; EXcellent condition; carefully driven. Bargain. 3520 ARCHER.

CHEVROLET—1939 ....$545
5 pass.; 5 like new tires; radio, heater. BRADY. 6323 S. ASHLAND.

CHEV.—'41 conv. cpe., low mi., 5 excl. tires, lots of extras. GLENN E. HOLMES, INC., 30 W. Lake.

CHEV.—Late 1940 5 pass. club coupe; heater; sac., $695. 5954 S. Kedzie.

CHEV.—1940 4 dr. sed., $745. 6437 N. Western-av. Bri. 7473. Op. Sun. and eves.

CHEV.—'40 4 dr. de l. sed.; rad., htr.; exc. cond.; $795. 8014 N. Kilpatrick. Sko.629.

CHEVROLET—'41 Spec. de l. sed., pract. new; radio, htr. Real barg. 3940 Grand.

CHEV.—'39 town sedan; radio, heater. Buckingham 5065. E. Scanlan.

CHEV.—'40 4 door sedan; clean thruout; 5 gd. tires; $745. 1350 N. Pulaski-road.

CHRYSLER 1940
De luxe Windsor 4 door, 5 pass. trunk sedan; push-button radio, heater, defrosters, blast horns, two-tone upholstery. Sacr. TERMS, TRADE. OPEN EVES. TILL 9.
3939 Washington

CHRYSLER—'41 WINDSOR.
4 door sedan; beau. dark maroon with w. w. tires; fluid drive; driven so little you'll think it's brand new; also 2 other 1941 Chryslers priced as low as $1,195.
NORTH SIDE PACKARD
1809 Devon Bri. 3100

CHRYSLER—New Yorker '41 SEDAN. VIRT. BRAND NEW, NO OPA CERT. NEEDED. REAL BARGAIN. MR. SCHNEIDER 1132 DIVERSEY

CHRYSLER—'38 Royal sed.; comp. ovrhld.; 5 gd. tires, rad., htr.; clean, looks like new; $500. Gre. 8193, Evanston, aft. 5:30.

CORD—'37 convertible sed.; radio, heater. CORD PARTS AND SERVICE. 7615 STONY ISLAND. SAGINAW 1664.

DE SOTO—'41 SPORT COUPE. OVERDRIVE ETC. $1,075. Mr. OLESON 1132 DIVERSEY

DE SOTO—'40 2 door sedan; w. w. tires; low mileage. Greenleaf 1542.

DODGE—1940 sedan; perf. driving cond., w. w. tires, radio, htr.; $900. Edg. 6390.

DODGE — '36 4 dr. sedan; clean; reas.; heater. 4139 Lincoln-av.

DODGE—'38 4 door sedan; trunk. Rad., htr. 5 gd. tires. Pri. pty. $400.Sax.0241.

DODGE—'36 4 dr. sed.; $135; best offer. 9155 Langley-av., 1st fl. Vin. 2022.

DODGE—'36 beau. blk. and red 4 dr. de luxe sed.; gd. motor. Sac. $225. Longbch. 3725.

DODGE—'41 de luxe coupe; very good; $865. 2919 Madison-st. Van. 2164.

DODGE—'38 4 dr. sed.; htr., rad., trunk; low mil.; good tires. 3757 N. Ashland.

—USED AUTOMOBILES FOR SALE—

STOP!!!
BUY HERE AND SAVE
WHOLESALE-RETAIL

'42 Dodge 6 p. fluid dr. sed.; r., h...OPA
'42 Buick Special sedanette; r., h....OPA
'41 Stude. Champ. 6 p. sed.; overdr..$895
'41 Pontiac 6 p. sed.; fully equip..$1,095
'41 Olds. 6 cyl. sedanette; r., h....$1,095
'41 Plym. 6 p. sed.; r., h.; like new.$895
'41 Nash 6 cyl. 4 dr. sed.; rad., ht..Barg.
'40 De Soto 6 p. sed.; r. h.; black..$745
'40 Buick Spec. conv. cl. cpe.; r., h.Barg.
'40 Olds. 6 cyl. sed.; r., h.; a beauty.$795
'40 Hudson '6' 6 p. sed.; r., h.; blue.$595
'40 Dodge 6 pass. sed.; rad., htr.....$725
'40 Stude. Champ. sm. 6 sed.; r., h...$695
'40 Buick super 4 dr. sed.; r., h....Barg.
'40 Ford conv. club cpe.; rad., htr.Barg.
'40 Chrysler 6 Windsor sed.; r., h....$825
'39 Plym. 4 dr. sed.; r., h.; like new.Barg.
'39 Chev. 6 p. sed.; tires like new....$545
'39 Mercury conv. cl. cpe.; r. h......Barg.
'38 Chev. 5 pass. sed.; rad., htr.......$395
'37 Buick 4 dr. sed.; r., h.; green....$325
'37 Chrysler 6 cyl. 5 p. sed.; r., h...$295
'37 Ford 4 dr. sed.; "60"; rad., htr.Barg.
'37 Pontiac 5 p. sed.; r., h.; blue.....$325
'36 Lincoln 7 pass. limousine; like new.
'36 Chev. ½ ton panel truck..........Barg.

Open Eves. Till 9. All Day Sunday.
IMMEDIATE DELIVERY.
3315 N. Cicero

Today's Best Buys
'41 PACKARD 120—Trg. sed.; radio, htr.
'41 PACKARD 110—Club sed.; radio, htr.
'41 NASH—Touring sedan; radio, heater.
41 BUICK—Sedan; radio, heater.
'41 PACKARD 160—Sedan; radio, heater.
'41 OLDS.—Spec. 6 trg. sed.; radio, htr.
'41 CHRYSLER—Windsor sed.; radio, htr.
'40 PACKARD 120—Trg. sed.; radio, htr.
'39 PACKARD—7 pass. sed.; radio, htr.
PACKARD—CHICAGO
24th & Mich.-av. Cal. 7400

AUTO DEALER'S NOTICE
Every Wednesday at noon 150 cars will be sold to dealers only.
HEALY MOTOR SALES
5951 S. STATE-ST.
ENGLEWOOD 2323.

DODGE—'38, $365; Ply. '38, $375; Chrys. 37, $275; De Soto '37, $275; Stude. '37, $95; Ford '37 2 dr., $250; Cad. '33 7 p., $125; Ply. '39, $95, Sedans, Ply. '37, $275; Ford '33 model B, $125. Coupes. 2072 N. Western.

DODGES 1941s—$695
Used as Cabs in Small Town
All repainted and cleaned up, at $695. While they last.
PHONE CALUMET 6060
2235 S. Michigan

DODGE 1940
Luxury liner; 5 pass. club coupe; push-button radio, heater, defroster; 5 good tires; orig. finish; like new; priced to sell. TERMS, TRADE. OPEN EVES. TILL 9.
3939 Washington

DODGE—'36 4-dr. sed., rad., htr., new paint, $295; Dodge '35, runs perf., $135; Willys '37 4-dr. sed., overhauled motor; gd. tires, $185. Willys, 5642 Broadway. Sun. 3000.

DODGE—'40 5 pass., de luxe 4 door sed.; radio, heater, original owner. $700; 9 to 5 Adams Mfg. Co., 911 N. Larrabee.

DODGE—1941, 4 door sedan; excellent condition; radio; heater; $1,080. Mrs. Foley. 2309 E. 70th. Fairfax 6307.

DODGE—1937 ....$295
5 pass.; like new tires, radio, heater. BRADLEY. 4748 CHICAGO-AV.

DODGE—1941 Luxury liner 4 dr. sedan. Radio, htr. $1,075. 6437 N. Western. Briargate 7473. Open Sunday and eves.

DODGE—1940 5 pass. sedan; radio and heater; needs some fender work; $565. 2200 N. Cicero-av. Berkshire 8728.

DODGE—1940 4 dr. sedan; heater; good condition. Merrimac 8884.

Ford '41 Super De Luxe
This car is a 5 pass. sed., equipped with radio, heater, defrosters, 5 almost new pre-war matched white side wall tires. Inasmuch as the car has such low mileage, will carry a new car guar.
LOEBER PONTIAC. 1111 N. CLARK.

1941—FORDS—1940
FORDORS. TUDORS.
CLUB COUPES COUPES.
J. A. LAVERY MOTOR CO.
6127 COTTAGE GR. MID. 5300.

FORD—'38 conv. coupe, ruby maroon; new black top, 5 w. w. tires. Fully eqpt. Exc. cond. Private. $625. Ph. Irving 6053.

FORD—'37 2 dr. sed.; good htr.; good mech. cond.; very clean. Yards 8430, or call 2433 W. 46th-street.

FORD—'37 CLUB 5 PASS. CONVERTIBLE. Columbia axle; fully equipped; sacrifice. BRADY. 6323 S. ASHLAND.

FORD—'35 2 dr. sed.; tires like new; reas. Yards 8430, or call 2433 W. 46th-st.

FORD—'41 de l. 2 d. sd.; r., ht., gd. tires; must sell today; $795. 6115 N. Clark.

FORD—1941 STATION WAGON. REAL BUY. 8959 S. ASHLAND.

FORD—'41 sup de l. tud.; like new rbbr.; htr.; orig. owner. Jackson, 6750 Parnell.

FORD—'37 4 door sedan; radio, heater; bargain. Wright Motors, Rog. Pk. 8842.

FORD—'40 4 door sedan; excellent tires; heater. Wright Motors, Rog. Pk. 8842.

FORD—'37 Tudor trunk; fact. reb. motor. tires like new. Div. 7021, 2130 Clybourn.

FORD—'41 6 cyl. super de l. coupe-sedan. Prac. new. Rad., htr. Barg. 3940 Grand.

FORD—'37 Tudor; good tires, radio, htr.; $275. 7317 Harvard. Aberdeen 0807.

FORD—'35 2 dr. sed.; reconditioned motor. $85. Boul. 7882.

HUDSON—'41 6 de l. 2 dr. sed. Rad., htr.; car tires excellent. Private. $865. 1620 Highland-av. Rogers Park 0152.

HUDSON—'41 sup. 6; 2 door sed.; 1 owner car; low mileage. 6115 N. Clark.

LINC. '41 CONTINENTAL
Conv. club coupe, fully equipt.; exc. cond.
ASK FOR GEO. FLECK
CROSSTOWN MOTOR CO.
4655 Washington.
Est. 2226. Open eves.

LINCOLN ZEPHYR '41 SEDAN. $1,250. ORIGINAL MILEAGE; ORIGINAL COND.; ALL DETAIL; OVERDRIVE, RADIO, HEATER; SEAT COVERS; AN EXCEPTIONAL CAR. SEE MR. OLESON 1132 DIVERSEY-BLVD.

LINCOLN Zephyr—1941 sedan. Martin tires. Good buy. L. W. Shanesy. Shel. 4141.

1941—MERCURYS—1940
CONV. COUPES, CLUB COUPES,
FORDORS. TUDORS.
J. A. LAVERY MOTOR CO.
6127 COTTAGE GR. MID. 5300.

MERCURY—1941 2 dr. sed.; metallic grey; low mil.; 5 very gd. tires; priced at $1,095. 6437 N. Western. Bri. 7473. Op. Sun., eves.

MERCURY—'41 convertible club coupe; only used 6 mos.; perf. Triangle 7760.

NASH—1941 600 4 dr. sed., radio and weather eye heater in excellent condition very economical car. Spa. 2579.

NASH—1940 6 pass. convertible coupe. Radio, heater. Outstanding sport car. LANAHAN, INC., 2522 and 2550 Mich.

NASH—1941 6 CYL.; OVERDRIVE. Sleeping bed, radio, htr.; exceptional low mileage; sac. Brady, 6323 S. Ashland.

NASH—'41 AMB. 6 SEDAN. LIKE NEW. $980 FULL PRICE. MR. McCUE 1132 DIVERSEY

NASH—1941 Amb. "6" 4 dr. sedan; radio, htr., overdrive, etc.; low mileage; barg. NASH DEALER, 1637 N. CICERO.

NASH—1941 club coupe; rad., htr., $895. 6437 N. Western. Bri. 7473. Op. Sun., eves.

NASH—Lat. late '37 4 dr. de l. sed. Radio, htr., must sell $315. 5954 S. Kedzie.

NASH—'40 4 dr. sed.; rad., heat., overdr., gd. cond.; to serv.; $775. Mer. 3849.

NASH—'40 conv. club coupe, low mi.; 5 exc. tires; like new. 3757 N. Ashland.

NASH—1941 4 dr. sedan; weathereye maroon; very clean; $925. Hemlock 6399.

OLDSMOBILE—1941 Hydramatic 4 door sedan, painted a dustproof gray; fully equipped with radio, heater, and good tires; a beautiful car.

SOUTH SHORE PACKARD
1511 E. 71ST. BUTTERFIELD 8400.
Open Tuesday and Thursday Evenings.

OLDSMOBILE—'37 8 4 dr. sed.; radio and heater; good cond. 4139 Lincoln-av.

1941—OLDS—1940
SEDANETTE. CLUB COUPE.
FORDOR. TUDOR.
J. A. LAVERY MOTOR CO.
6127 COTTAGE GR. MID. 5300.

OLDS—1939 DE LUXE "6" CYL......$595
4 door; 5 like new tires; radio, heater. BRADY. 6323 S. ASHLAND.

OLDS.—'41 5 pass. club cpe. Hydramatic. Orig. w. w. tires. Low mile. Fully equipped. Private party. Van 8316.

OLDS.—'41 sedanette, model 76; rad., htr., defr., seat covers; gd. tires; newly overhauled. $1,075. 1854 S. Komensky.

OLDSMOBILE—'39 conv. club coupe; heater, radio; 5 exc. w. w. tires; low mi. 3757 N. Ashland.

OLDSMOBILE—'36 6 cyl. sed.; radio, htr.; motor just overhauled; very clean; reas. Yards 8430 or call 2433 W. 46th-st.

OLDS.—'36 6 cyl. 4 dr. sed., mech. perf. new paint, radio, htr., terms if desired. $225. Lawndale 8261.

OLDS.—'41 4-dr. sed.; 8 cyl.; low mi.; w. w. trs; rad.; htr.; seat cvs. Wilmette 3424.

OLDS—1940 8 cyl. 4 dr. super sed.; rad.; under seat htr.; $850. University 0662.

OLDS—1940—$995.
COOK COUNTY DIST., 1340 W. 63D.

PACKARD—1937 convert. coupe, 6 cyl.; gd. tires; extras; trade; $295. 2347 W. North.

PACKARD—1941 7 passenger Model 180; used about 3 months; sac. Victory 1268.

—USED AUTOMOBILES FOR SALE—

No Finance Co. to Deal With
Very Easy Terms
WE FINANCE ALL SALES
20 YEARS IN OUR OWN BLDG.
BIG VALUES—MANY WORTH DOUBLE.
'30 FORD model A 2 door; hurry...$95
'35 CHRYSLER 6 sed.; a big value.$90
'36 CHEV. sedan; rad., heater.........$195
'36 PLYM. 4 dr.; bright finish.........$185
'38 BUICK spec. conv. coupe; perf....$575
'37 PONT. coupe; 6; very spec.........$295
'37 FORD 85 sed.; 4 dr.; htr...........$250
'38 BUICK spec. sed.; extra good.....$485
'39 FORD de luxe coupe; extras.......$595
'39 OLDS. 6 sedan; rad., htr...........$625
'39 PONT. 6 sed.; very spec...........$575
'40 PLYM. 4 dr.; very gd.; like new..$775
'40 CHEV. 4 dr. sed.; 100% perf......$895
'40 MERCURY 4 dr.; wonder. cond...$975
'41 STUDE. champ.; very good.........$875
'41 DODGE luxury sed.; see this...$1,075
'41 DE SOTO custom sedan...........$1,075
'41 FORD sed.; big value...............$795
'41 CHEV. sedan; like new; rl. barg.$975
'41 BUICK sedanette; 1 owner........Barg.
'41 DODGE conv. club coupe...........Barg.
'41 CHEV. conv. cpe.; very snappy..Barg.
'41 MERCURY club coupe; extra gd.Barg.
TO THE PUBLIC
IF YOU HAVE A CAR IN MIND, TO BUY IT FROM A FRIEND OR DRAFTEE AND WANT IT FINANCED, SEE US. QUICK SERVICE. ALL MODELS ACCEPTED. ALSO HOUSE TRAILERS.
DONN MOTORS SALES
7424 Stony Island-av.
EVES., SUNDAY. DORCHESTER 5000.

LAWDER BROS.
200 USED CARS
WHOLESALE—RETAIL
'39-'41 Chevrolets
'41 Pontiac, all models
'41 Oldsmobile, all models
6900 Vincennes, 1 blk. west of State.
100 New Ford Trucks
All Models and Types

WHOLESALE TO PUBLIC!
OVER 100 CARS
Hayden Motor Sales
4849 N. Western

Attention, Dealers
Wholesale. Lowest Prices.
3940 GRAND-AV.

PACKARDS—3 EXCEPTIONAL BUYS
'42 DE LUXE SEDAN.
'41 120 SEDAN.
'40 CONVERTIBLE COUPE.
No OPA cert. needed on '41—on '42 only. These are exceptional, warranted, low mileage cars at real bargain prices.
F-E-L-Z, 23 YRS. AT 1132 DIVERSEY.

PACKARDS. 1939-1941. LARGE SELECTION. HILL MOTORS—PACKARD 640 MADISON-ST. OAK PARK.

PACKARD—'40 6 cyl. club cpe. 5 pass.; a beauty; radio, htr.; for immediate sale, $695. 1647 S. Pulaski.

Plymouth '41, $875
Special de luxe 5 pass. trunk sedan; radio, heater, defrosters, blast horns; original thruout; will sacrifice: $875. TERMS. TRADE. OPEN EVES. TILL 9.
3939 Washington

PLYMOUTH—1939 ....$450
5 pass.; 5 like new tires; radio, heater. BRADY. 6323 S. ASHLAND.

PLYMOUTH—1939 ....$465
5 pass.; 5 like new tires, radio, heater. BRADLEY. 4748 CHICAGO-AV.

PLYMOUTH—1940 4 door de luxe sedan with like new rubber. $760. 4139 Lincoln-av. 9-9.

PLYMOUTH—1941 2 dr. sed.; radio, htr., excellent tires. L. W. Shanesy, Shel. 4141.

PLYM.—1940 station wagon; good tires; good cond. L. W. Shanesy, Sheldrake 4141.

PLYMOUTH—1940 sedan; radio; heater; sell unpaid bal. 1025 N. Clark. Whi. 8038.

PLYMOUTH—'37 sedan. Call Sup. 1570 between 5-7 p. m., apt. 208.

PLYMOUTH—'42 conv. coupe; radio, heater; bargain. OPA. 6115 N. CLARK.

PLYM.—'42 2 dr. spec. de l. sed.; rad., htr., defr.; $1,250; OPA; priv. Col. 9221.

PLYMOUTH—'41 Spec. de luxe 4 dr. sed. Prac. new. Rad., htr. Barg. 3940 Grand.

PLYM.—'40 cpe.; gd. cond.; rad., htr.; gd. tires; $625. 5013 W. Winnemac. Mul. 4577.

PLYMOUTH—'38 2 DOOR SEDAN. Radio, heater. $300 cash. Austin 1640.

PONTIAC—1937 ....$325
5 pass.; 5 like new tires, radio, heater. BRADLEY. 4748 Chicago-av.

PONTIAC—1940 2 dr. sed. 6 cyl. $745. 6437 N. Western-av. Bri. 7473. Open Sun. and evenings.

PONTIAC—'40 8 topedo 4 dr. sed.; w. w. tires, rad., htr., extras; good cond.; $925 cash. After 5 p. m., Abe. 4935.

PONTIAC—Late 1935 4 door sedan in good condition. Call Rock. 6859.

PONTIAC—'41 "6" 4 dr. sedan; also club coupe, $985. Dealer. 1252 S. Kolin.

PONTIAC—'42 streamliner Chieftain 4 dr. sed.; fully equipt.; OPA. 6115 N. Clark.

PONTIAC—'41 8 cyl. sedanette. Perf. cond. A real buy. 8020 S. Park-av. Tri. 7760.

PONTIAC—'41 convert. coupe; htr., w. w. tires; low mile.; very clean. Rep. 8361.

Stude. 1941 6-Pass. Coupe
President Skyway, at $1,295.
In black; fully equipped; like new.
Bird-Sykes, 2235 Michigan

'41 Studebaker 5 Pass. Sed.
Radio, heater. Like new.
STUDEBAKER
1836 RIDGE-AV., EVANSTON.

STUDE.—'41 Champion 5 passenger club coupe; radio, heater, excellent tires; finest appearance and mechanical condition; reduced for quick sale to $865. CLARK-MAPLE CHEV., 1028 N. CLARK.

STUDEBAKER—'41 4 door sedan; overdr., radio, heater; excellent condition; good tires, $1,150 cash. Wilmette 1367.

STUDE.—'41 champ. 2 dr., rad., htr., over drive. $750. Republic 3620.

STUDEBKR.—'39 Com. sed.; maroon; perf. cond.; gd. tires; r., htr.; $600. Roc. 3871.

STUDEBAKER—'38 cpe. commander 6; ra., htr.; best off. S. C. Coffin. 6243 Drexel.

TERRAPLANE—1937 2 dr. sedan. Perf. cond. Reasonable. Irving 8573.

WILLYS—1940 4 door sedan; like new throughout; big gas saver; will produce wonderful mileage; at a bargain price. 2662 MADISON.

WILLYS—'41 4 door sedan; 30 miles to gallon; like new; cheap. 6115 N. Clark.

—TRAILERS—PASSENGER AND UTILITY—
For Sale.

CENTRAL TRAILER SERVICE. Brand new 1943 Gliders—24½ ft. Masonite; 3 rms.; tires; comp. eqpt.; $1,595. TRADE NOW. TERMS TO SUIT. TRAILERS REPAIRED. WILL BUY. 2840 N. HALSTED. BUC. 6111.

NEW Liberty, Lighthouse, others—Heated floors; with tires; used bargs.; payments to suit; big stock. We finance. Donn Tr. Sales. 7424 Stony Island-av. Dor. 5000.

CONTINENTAL, Vagabond. NEW MOON—50 used. Terms. Also will buy. Huyck and Crist, 6430 Stony Island. But. 2900.

HOUSE Trailer — 27 ft. tandem. Tires, brakes, elec. refrig., h. w. perm. bed. 3 rs. Tms.-trade. 7405 Stony Isld. Pla.7713.

GLIDER—'41 Tand. 30 ft.; '42 Continental 27 ft. Tand.; 26 ft. Uni.; reas. terms; many other. 9321 Cottage Gr. Rad. 0212.

ROSE trailer—Utility de luxe, 2 whl., 2 dr., streaml.; Alemite sys.; tl. lgt.; tires like new; spares; $200. Dorchester 9581.

Wanted.

WANTED—TRAILERS FOR IMMEDIATE cash; 23 ft. long or over. Will call. 1546 E. 74TH-PL. DOR. 5001.

TOP cash paid—We need trailers, 21 to 27 ft. 9321 Cottage Grove. Rad. 0212.

TRAILERS repaired; also trailers wanted. 632 E. 71st. Triangle 2238.

WANTED—Trailers for defense workers. 7405 STONY ISLAND. PLAZA 7713.

—AUTO REPAIRING, ACCESSORIES—

DRIVE A 1942 CAR WHILE
your car is being repaired: $2 daily.
TAKE 18 MONTHS TO PAY
WRITTEN GUAR.; NOTHING DOWN.
DAWES, 2309 S. Michigan
All phones Vic. 0909. Day-night towing.

NOTHING DOWN
Take 24 months to pay. All work guaranteed. Free tow service. Compl. overhauling, painting, body, fender and brake work. Open to 9 p. m. includ. Sun.
5255 MADISON-ST.
MANSFIELD 9853

'43 LIC. and comp. repairs—1 yr. guar. NO cash or title needed; drive our car free. 20 years' exp. Open eve.-Sun. LAK. 1907.
3612 N. WESTERN

NOTHING DOWN—24 MONTHS TO PAY. Work guaranteed; free tow; complete overhaul; all makes; body, fender, paint, upholstery, welding, brakes, radiators. 3420 IRVING PARK-RD. IRVING 3642.

REPAIRS—ALL MAKES, BUDGET PLAN. Body and fender work; free estimates. Nelsen-Hirschberg Ford, 5133 Irving Park

CRANKSHAFT ground in the car. We go anywhere. Manning, Dor. 7790.

—DANCING SCHOOLS—

SPECIALIZE IN BEGINNERS. Lea's Studios, 1041 E. 63d-st. Hyde Park 1113. 1661 E. 79th-st. Sou. Shore 5171.

WE TEACH young and old to relax, dance. Private, $1.25; class Mon., 8 p. m., 50c. H. Anderson, 155 N. Clark—738 Sheridan.

LEARN TO DANCE CORRECTLY—$1 les. Sunny Carroll, 4751 N. Western. Lon. 7975

—AUTO TIRES—

PRE-WAR U. S. Royal De Luxe Grade 1. Berlin Tire Co., 1400 S. Michigan.

—GARAGES—FOR SALE AND TO RENT—

RENT 10 car priv. gar. 832 N. Dearborn. Suit. contractor. $42.50 mo. Del. 7365.

—AUTOMOBILES WANTED—

MR. HENSEN
SAYS
DON'T
Give Your Car Away
SEE ME LAST
TO
Convince Yourself
We Pay Highest Prices
FOR YOUR AUTOMOBILE TRUCK Station Wagon
We pay off finance co. and give you equity in cash.
If You Can't Drive In
I Will Come Out
Phone Me
MR. HENSEN
Dealer Representative.
National 0800
2550 N. Cicero
Open Eves. Till 9

CALL ME FIRST
Convince Yourself
That I Pay Absolutely the Highest Prices
NEED 1,000 CARS. FOR DEFENSE WORKERS. '36 to '41, also '42 models. Also '41 and '42 Cadillacs.
I will come out or you come in.
CALL MR. FRANK,
KILDARE 2908
Viking Greasing Palace
2950 N. CICERO-AV.

Chicagoans We Need Cars
HIGHEST PRICES PAID
'36s, '37s, '38s, '39s, '40s, '41s, '42s.
Will Call at Your Home
RONNIE MOTORS
7625 STONY ISLAND
REGENT 0616

BEVERLY HILLS
BEATS THE DRUMS
FOR
100 CARS
GET OUR DEAL TODAY
HOEFFEL-GAY, INC.
1703 W. 95th-st. Bev. 3100

Lincoln Park Buick
PAYS HIGHEST PRICES FOR LATE MODELS
2825 N. Halsted. Bit. 1001

P. L. Johnston
Wants 100 Cars
Any Make, Model
SHELL STATION
3757 N. ASHLAND. GRA. 5460.

BIG PRICES
WE NEED 100 USED CARS to fill rush order for leasing purposes TO DEFENSE PLANTS.
FOUR WHEELS, INC.
NATIONAL AUTOMOBILE LEASING.
Operating in 48 states.
6116 N. WESTERN. AMB. 0300.

We Pay Highest Prices
FOR YOUR USED CAR.
GORDON BUICK
6637 S. WESTERN
MR. McCARTHY. PROSPECT 0500.

PACKARD SOUTH SHORE
needs used cars for defense workers; highest prices paid for used Packards and other makes.
1511 E. 71st. BUT. 8400.
Open Tues., Thurs. eve.

ATTENTION—Will pay retail price for first 9 cars selected for out of town defense work. We particularly would like to buy '37-'38-'39-'40-'41 model cars direct from owners. Phone Seeley 0607. Extension 30. Ask for Mr. Williams.

NEED '37's to '41's
I must have cars. Price unimportant. Will pay top price for clean cars. MR. BROWN. LONGBEACH 9172.

TOP PRICE FOR YOUR CAR
958 Diversey Buck. 1333

LIKE to buy—Late model car from owner. Will pay cash for a really good car. Berkshire 8728.

WOULD like to buy late model car—Prefer '38 to '42. CASH. 6115 N. Clark-st. Sheldrake 0431

WANTED—From original owner, any late model car in good cond. Pay top price. Triangle 7760, Mr. Dover.

FORDS, CHEVS., NASH, HUDS.—'35 to '42. L. Dabe, 6827 N. Clark. Rog. Pk. 5443.

$650 CASH for late model car, or equity. Call Wabash 4664, Rm. 224.

HAVE cash for nice car—Price no object. Hemlock 4333 after 10 a. m.

BIG PRICES FROM A SMALL AD. We need used cars—call HOLLY. 2000.

WANT good used cars from owners—Will pay highest prices. University 3717.

WOULD like to buy light car from owner—Pay all cash. Juniper 3595, aft. 10 a. m.

NEED 1940 or '41 Ford—Well kept. Price no object. Diversey 9195.

HIGHEST cash prices paid for wrecked, junked cars and trucks. Armitage 3500.

INTERESTED in good 1941 5 pass. car; have cash. Longbeach 8986.

WANTED—1941 Pontiac or Oldsmobile. All cash. Longbeach 9881.

WANTED—1941 Cadillac. All cash. Longbeach 9881.

FORDS ONLY—TOP DOLLAR. Kildare 2066.

WOMAN has cash—For good Ford, Chev., or Plymouth. Euclid 8193.

WANTED—'35s to '42s. All cash. Longbeach 9881.

WANTED—1942 Buick. All cash. Longbeach 9881.

—AUTOMOBILES WANTED—

ATTENTION! CAR OWNERS
"Don't Sell Until You See Us"
20th Century Motors
Wants Your Car
A Stop at Our Door Will Convince You We Are Paying
Chicago's Highest Prices
We Pay Off Finance Co. and Give You Equity in Cash
If You Can't Drive In, I Will Come Out With The Money. Call Me.
Mr. Price
Dealer representative.
Mulberry 5800
20th Century Motors
3315 N. Cicero
Open Eves. Till 9. All Day Sunday.

---BRADY---
6323 S. ASHLAND
HEMLOCK 4013
I NEED THE CARS FOR WAR WORKERS
SEE ME BEFORE SELLING YOUR CAR
WILL PAY HIGHEST PRICE IN TOWN
ALL MAKES—ALL MODELS
OPEN EVES. TILL 9—ALL DAY SUN.

---BRADY---
6323 S. ASHLAND
HEMLOCK 4013

TO STAY IN BUSINESS
WILL PAY
HIGHEST CASH PRICES. BRING CAR AND TITLE.
GET CASH
Petersen Chev. Vic. 6500
2401 S. MICHIGAN-AV.

GO WEST
FOR
HIGHEST PRICES
ALL MAKES—'36 TO '42
CALL—WE COME OUT.
AUSTIN 4955
4926 W. MADISON

HIGHEST CASH
For '36 to '41 models.
ESTABLISHED 15 YEARS
3646 BROADWAY
LAKE VIEW 4340
Open eves. 'til 9. All day Sunday.

CARS—TRUCKS
WE PAY THE HIGHEST
STALLWORTH
7400 STONY ISL. HYD. 2500

HIGHEST PRICES
Possible
FOR YOUR CAR
No deductions for necessary repairs.
661 E. 71ST-STREET. TRI. 9177.

HIGHEST CASH PRICES for old junk, wrecked autos or trucks.
WARSHAWSKY & CO
World's Largest Auto-Truck Wreckers.
1900-24 S. STATE. CALUMET 6800.

Wanted 100 Cars Any Make
Any Model. Top Prices.
3737 N. Western. Irv. 8620

LEAVING town—Price not important for nice auto; pref. '37 to '41 model. Juniper 1530.

PONTIACS WANTED
BITTERSWEET 7120

NEEDED—A well kept car regardless of year. Will pay your price in cash. Call Seeley 0608, ask for Mr. Stewart.

WANTED—Late model car for cash. Must be a good car. Price no object. Mrs. Lieberman, Juniper 5459.

HIGHEST cash prices for any General Motors products from '36 to '42. 2317 S. Michigan. Victory 4141.

WOULD like to buy late model, low mileage car; will pay your price in cash. Ask for Art. Hollycourt 0400.

NO. SHORE dealer needs 12 clean cars weekly out of town orders; cash; no limit to price. Mr. Waling, Greenleaf 0535.

IN the market for any model clean car; high price paid. EDGEWATER 0192.

NEED 1941 Chevrolet—Good tires; Will pay your price. Diversey 7440, ext. 21.

HIGHEST cash paid for all makes and models. 5718 Broadway. Lon. 4500.

WANTS to buy '41 or '42 car in good condition regardless of price. Craw. 6297.

HAVE cash for clean cpe. or sed.—'35-'42. HEMLOCK 6399.

NEED 1941 model car—Will pay new car model price. Seeley 0608.

IN the market for a light car—Late model; cash only; tel. today. Crawford 1647.

MECHANIC wants '37, '38, '39 car in any condition. Call before 6. Berkshire 1277.

HAVE CASH—Want '40 or '41 car. Price no object if nice. Longbeach 4716.

HAVE all cash for good used car. Price no object. Rockwell 0575.

WANT Ford or Chevrolet—5 pass.; pay high price. Longbeach 5875.

WANT GOOD USED CARS—NO LIMIT TO PRICE. GRACELAND 5460.

NEED parts and tires. Will pay your price for car or truck. Kedzie 6799.

NEED car with good tires; have all cash. Austin 3648.

—AUTOMOBILES WANTED—

GENERAL MOTORS
DEALER
Needs
1,000 CARS
All Makes
AMERICA'S Highest Prices
FOR YOUR AUTOMOBILE
OR
Station Wagon
We will give you your equity in cash and pay off balance due Finance Co.
PHONE US
If You Can't Drive In
WE COME OUT
Call
ROCKWELL 4060
3152 Ogden
AT KEDZIE
Open Evenings 'Til 9
Closed Sundays

NAME
Your own
PRICE
for Your Automobile
We Will Pay
SPOT CASH
for any make
'37 to '42
Phone
Republic 6400
or
Mail This Coupon
- - - - - - - - - - - - - - -
MAKE AND YEAR..........................
STYLE ....
PRICE DESIRED............................
NAME ....
ADDRESS ....
PHONE ....
- - - - - - - - - - - - - - -
Western Auto Exchange
6400 S. Western-av.

TALK OF THE TOWN
CROSSTOWN MOTOR CO.
4655 W. WASHINGTON
Estebrook 2226
AUTHORIZED FORD DEALER
WE JUST PAY
HIGHEST PRICES
THAT'S ALL
'36S TO '42S
OPEN EVENINGS TILL 9.

JESSE M. CHASE
USED CAR MARKETS
Will pay full value for good used cars.
CHICAGO STORE
814 DIVERSEY-PKWY.
GRACELAND 6230
J. G. AUSTIN, MANAGER.

A Safe Place to Sell
WE NEED YOUR CAR.
James Levy Buick Co.
ASK FOR MR. ZENDER.
2257 S. MICHIGAN. CALUMET 4626.

1902-1942
Old, New, Junked, Wrecked
CARS AND TRUCKS WANTED.
BEST PRICES. WE CALL ANYWHERE.
MARTIN AUTO PARTS
2038 SOUTHPORT-AV. DIV. 2772.

WE PAY TOP PRICES
Any Make or Model 1936-'42
Irving Park Pontiac
5010 Irving Park. Pen. 3436

GET THE MOST
FOR YOUR CAR
AT MIDWAY CHEVROLET
6522 Cottage Grove

CARS WANTED
ALL MAKES.
KROLL MOTORS.
7130 S. HALSTED. RAD. 4700.

PRICES ARE HIGH
"It's to your advantage to sell us your car now."
Call—and we will come out!
6050 Cottage Grove. Plaza 1228.

CARS AND TRUCKS. Wanted: 1932 to 1942; any make, model or condition. Calumet 1232.

MUST HAVE GOOD LATE MODEL CAR. PRICE NO OBJECT. PHONE PENSACOLA 6070.

NEED 5 well kept cars, regardless of year, to fill out of town order. No limit to price. Cash. Bittersweet 8792.

CALL us on your car and get top dollar or we will call at your home. REPUBLIC 6820.

WE WILL PAY YOUR PRICE! FOR YOUR CAR. TAUBER 6035 BROADWAY. LON. 6860.

WANT—'39, '40, or '41 car in gd. cond.; cash; lv. city. 826 Wilson-av. bef. 9 p. m.

HAVE all cash for good used car from original owner. Republic 6401.

LATE MODEL USED CAR. MR. YORK. MIDWAY 6402.

WANTED—Late model car; price no object. Briargate 7473.

TRYING to find late model nice car. Have all cash. VILLAGE 7980.

WANT car today—'36 to '39 model in fair condition. Wentworth 1656.

CHEVROLET—'40 or '41 needed. Well kept. Have all cash. Juniper 1530.

WE COME OUT—PAY MORE CASH, '31-'41; any make or cond. Plaza 4757.

PAY cash for '40 or '41 Chev. or Ford—Price not important. Longbeach 4716.

LATE model car—Low mileage; going to Calif. Call after 6 p. m. Lincoln 6241.

WE PAY TOP PRICES FOR CARS. 3100 Lawrence-av. Keystone 3400.

WANTED—Good used car; will pay a high cash price. FAIRFAX 8906.

WANT good light car—From owner; all cash. Irving 7588 after 12 noon.

SEE OTHERS FIRST! Then see us—High cash prices. 7717 S. Halsted. Rad. 5858.

WANTED—1941 CHEVROLET in exc. cond. Pay your price. Park Ridge 1299.

—AUTOMOBILES WANTED—

$ $ $ $ $ $ $ $ $
$ $ $ $ $ $ $ $ $
TOP DOLLAR BRADLEY
PAYS
TOP PRICES
FOR
1936 TO 1941
NEEDS CARS FOR DEFENSE WORKERS
OPEN EVES. TILL 9—ALL DAY SUN.
IF YOU CAN'T COME IN
WE COME OUT
Mansfield 0016
4748 Chicago-av.
2 DOORS EAST OF CHICAGO-AV.

WE DON'T TALK
HIGH PRICES
WE PAY
HIGH PRICES
DESCRIBE YOUR CAR OVER THE PHONE.
WE SEND THE CASH
CONVINCE YOURSELF
Triangle 2500
LAWDER BROS.
6900 VINCENNES-AV.
1 BLOCK WEST OF STATE.
[ESTABLISHED 1890.]

CASH! CASH!
CALL US. WE COME OUT.
F-I-T-Z-P-A-T-R-I-C-K
PONTIAC DEALER. BEVERLY 8331.
8959 S. ASHLAND

—MOTOR TRUCKS—
For Sale.

THESE ARE HARD TO FIND.
NO RELEASES REQUIRED.
8—1942 DODGE 3 Ton Tandems.
5—1942 WA-20 WHITE Tandems.
Used 6 months—900x20 tires; ex. cond.
3—1938 AUTO CARS, 1100x20 tires.
1—1935 WHITE, 1100x20 tires.
1—1933 BX MACK, 1100x20 tires.
1—1932 B. J. MACK, 1100x20 tires.
Tires in Excellent Condition.

'39 International Pickup.
'38 International Pickup.
'29 Diamond T, 5 yd. Dump.
2—'30 Diamond T, 5 yd. Dump.
All running, $400 each.

Also 28—3½ and 4 yard 1942 model SMITH & JAEGER high discharge Truck Transit Mixers; used very little. Motor Truck Sales and Equipment Co. 2435 Cottage Grove-av. Ph. Pro. 9500.

WHITE Tractor—C. O. E. Slpr. cab. 804K
'41 DODGE tractor—C. O. E. heavy duty.
'41 DODGE Sleeper cab—Hvy. duty on air.
'41 INT. K. S 5 tractor. A beauty.
'41 INT. K-6 l. w. b. with 16 ft. body.
'41 CHEV. chassis and cab. Must sell.
'39 PLYM. pickup. '38 INT. pickup.
40 others. 2100 S. Western-av. See. 7551

Selling and Buying
Trucks, Tractors, Trailers
1940 FORD tractor—Complete; like new. 1941—CHEV. panel. '41 INT. pickup. Others. 4545 Madison. Mans. 7772.

TRUCK BODIES—20
Low and high stakes, box panels and express bodies for short and long wheel base trucks. Bargain prices. RUBY CHEVROLET. 7158 Stony Island.

INTERNATIONAL dump trucks [2]—DS '40; 1 WHITE 704 dump truck; can be used as tractors. 2—6 whl. dump trucks, Federal and Hendrickson, '37, '38, '39; perfect condition. VIRGINIA 0728.

20 USED TRUCKS—All makes, models. NELSEN-HIRSCHBERG, INC. 5133 IRVING PARK-RD., AVE. 7070.

2—'41 CHEV. ½ TON PANEL.
9—'42 CHEV. ½ TON PANEL.
BRAUD'S. 6647 S. WESTERN.

ONE DIAMOND T 14 ft. stake body and ONE FORD 12 ft. panel body. APPLY 4915 S. CAMPBELL.

18—LIQUIDATING—18 TRUCKS. RAYMOND BROS., 11800 S. HALSTED.

1D. S. '35 International—1940; 16-ft. van body. SUMMIT 807.

MACK truck—BB type, panel body, all in A1 cond. Must sacr. Phone Village 3980.

CHEVROLET—1½ TON DUMP TRUCK. 901 N. HALSTED-ST.

Trailers and Tractors.

TRACTORS
Wanted to lease, 3 and 5 ton tractors equipped with air brakes to pull semi's and double bottom trailers; good mileage, excellent rate of pay. See Reddan, Rogers Cartage Co., 1099 Indianapolis-blvd., Roby, Indiana. Regent 1320.

10 TRAILERS.
22 ft. Kingham and other makes; open or closed tops; good rubber; for quick sale, choice, $400.
5157 W. Chicago-av. Austin 2646.

TWO C40 International tractors and 1 Federal tractor with 5th wheel. APPLY 4915 S. CAMPBELL-AV.

IN the market for a late model, low mileage car; will pay any price within reason. After 12 noon, Berkshire 8727.

I. H. C. 1941 D 50 6 cyl. Cummings Diesel, sleeper, 5th wh. Also 2 1941 G. M. C. sleepers, 653, 553. 2135 Indiana.

ORR & ORR—NEW AND USED—TERMS. Will also buy. 7350 Stony Island.

NEED a late model car from owner—Have all cash. Longbeach 2152 after 6 p. m.

WANTED—Late model clean car. All cash. Beverly 0368.

FRUEHAUF—26 ft. open; 12 others, 18-25 ft. 1940 Mack; 9 late trac. 2512 Archer.

1939 C O. E. CHEV. and one 25 ft. open top trailer; perf. cond. Owner, Cal. 5645

Wanted.

HIGHEST CASH PRICES PD. for TRUCKS. WE COME OUT. CALL AVENUE 7070. Nelsen-Hirschberg Ford, 5133 Irving Pk.

NEED ¾ to 1½ ton truck—Stake or express body. MONROE 1414.

TRUCKS, Trailers and cars wanted—Highest prices paid. 2512 Archer. Cal. 6590.

PRIVATE party wants 1½ ton truck. Erickson, 1018 N. Clark. Mohawk 5577.

WANTED—2 panel trucks for light delivery. Call Mr. Flodine. Hay. 1122.

—TRAVEL—
Automobiles.

BOTH READERS AND ADVERTISERS ARE urged to exercise caution arranging automobile transportation with other individuals. References should be exchanged and carefully investigated.

GOING to L. A.; want passengers; leave Oct. 5. Diversey 9305.

DRIVING to Mexico—Wishes 3 riders; sh. exp.; ref. Dr. Uribe, Grant Hospital.

2 LADYS want transportation to Denver, Colorado. Call Spa. 2441.

DRIVE car to Texas as your own expenses paid. Victory 3400. Room 502.

Buses.

WEST—FREE MEALS, FREE PILLOWS.
EAST—FREE PILLOWS; NO MEALS.

	O.W.	R.T.
LOS ANGELES	$34.85	$58.40
San Francisco	35.50	59.50
St. Louis	3.75	5.95
Dallas	13.20	22.45
Oklahoma City	11.05	18.80
New York City	12.05	19.75
Phoenix	29.65	53.40
San Antonio	19.25	34.65
Pittsburgh	6.80	11.25
Boston	14.25	23.85

ALL-AMERICAN BUS LINES.
514 S. WABASH-AV. WABASH 8300.

—MOTORCYCLES AND BICYCLES—

AMERICA'S LARGEST
Distributors for recond. like new bicycles. NO PRIORITIES REQUIRED. Cycle Transport Co., 1241 S. Michigan.

1—'37 H. D. 74; 1—'37 H. D. 80; 1—'38 H. D. 61; 1—'39 H. D. 61; 1—'40 H. D. 61; 1—'34 H. D. 74. Illinois Harley Davidson Sales. 7577 W. Lake, R. F., Euc. 966.

WANTED—2 wheel bicycle for 6 yr. old boy; must be in good condition. Call SUPERIOR 7107.

BICYCLES—Like new; whlse., retail. 3447 Lawrence, Jun. 2078. Op. eves., 9; Sun. 2.

NEW and used bicycles and scooters. Nelsen-Hirschberg Ford, 5133 Irving Pk.

1941 HARLEY-DAVIDSON—Mod. 74 Saddle bags. Very gd. cond. Ph. Des Plaines 798J.

HARLEY Davidson—With side car; $100; good cond. 7711 Burnham. Bay. 3836.

HARLEY Davidson—'34-74; in very good condition; exc. tires. Dorchester 7386.

—MUSICAL AND DRAMATIC—

ARTIST-TEACHER. Violin-Theory-Harmony Lyrics melodized, arr'g'd. BISSING, 1529 Kimball Hall, Har. 5493 or Mer. 6715.

—AVIATION—

24 VOLT used aeroplane batteries; aluminum cases; $10 each. MARTIN AUTO PARTS CO., 2046 Southport.

—AUTOS, TRUCKS TO RENT—

UP TO DATE PASSENGER CARS. TRUCKS—Chevrolets, G. M. C.'s, 1½ ton panels, stakes; low rates by hr., day, wk., or yr. HERTZ DRIVURSELF. DEL. 7272.

COAL HAULING—Will furnish own labor. Foster Bros., Normal 0039.

RENT 2 ton panel Internatl.; with driver. Pref. defense work. 2d fl., 618 W. 64th-st.

—MUSICAL INSTRUMENTS—
Pianos and Players.

Clearance Sale
Factory to You
Practice piano $35
Used upright $85
Converted player piano $115
Minapiano, spinet type............$219 up
Liberal allowance for your old piano; terms. Open daily, 8:30-5; Thursday till 9; Sunday, 1-5.
GULBRANSEN FACTORY
816 N. KEDZIE.

WE PAY MORE CASH
FOR YOUR
Grands—Uprights—Spinets
MERRIMAC 4026
Chicago's oldest used piano dealer.

CHICAGO PIANO EXCHANGE
PAYS TOP PRICES
GRANDS, UPRIGHTS, SPINETS.
Chicago's largest used piano dealer.
KEYSTONE 2221

ATTENTION!
Let us save you cost of moving your piano, whether player, grand or upright. Will pay spot cash or issue due bill against later purchase.
GULBRANSEN FACTORY
816 N. KEDZIE. VAN BUREN 9000.

OPEN TONIGHT UNTIL 9 P. M.
BIG FACTORY SALE
COME EARLY FOR BEST SELECTIONS. SEE THESE USED PIANO BARGAINS. GRANDS, $395 UP. UPRIGHTS, $85 UP.
KIMBALL FACTORY, 2611 S. California.

AMAZING offer! — A used converted SPINET piano for only $119 on 30 days' free trial, with minimum down payment, terms of two dollars and fifty cents a week. Free delivery. Fireproof Private Piano WAREHOUSE 39, corner of S. Ashland and 39th-st. Open until 9 p. m.

PAY UP TO $1,000!
GRANDS—PAY UP TO..........$1,000
SPINETS—PAY UP TO..............$40
MIDGETS—PAY UP TO.............$20
VAN BUREN 6100.

WANTED—1,000 PIANOS. FOR OUT OF TOWN SHIPMENTS. HIGHEST MARKET PRICES. KEYSTONE 2489.

SMALL GRAND—Like new. Want reliable party to take over small monthly paymt. See MR. RUSSELL, credit mgr. Wab.6900 BALDWIN PIANO CO., 323 S. Wabash.

GLORIOUS MASON & HAMLIN GRAND. Old World mahogany; modern design; entirely rebuilt and refinished; bargain; CABLE PIANO CO., 228 S. Wabash.

WILL PAY MORE CASH FOR GRANDS, UPRIGHTS. SHELDRAKE 5797.

NORTHWEST PIANO Shop SACRIFICES 55 Grand pianos [all makes]....$150 up Lge. selection Uprights. 6242 W. Grand.

BIG bargains in Steinway, Baldwin, Mason & Hamlin; other standard grands. North Shore Piano Mart, 6230 Broadway.

WANTED TO BUY AT TOP PRICES—GOOD USED GRANDS, UPRIGHTS AND SPINETS. MERRIMAC 2811.

STUDENT pianos—True pitch; 4'8" high; $69; $79 to $150 delivered. $6 mo. Wyman's, 604 Republic Bldg., 209 S. State.

WILL pay well for Grand, spinet, or good upright. Cash. Sheldrake 8414.

SACRIFICE Kimball Baby Grand — Like new; A-1 condition. Sheldrake 8414.

BEAU. studio upright—Art case like new; walnut; only $350. Edg. 3626.

OUT-OF-TOWN musician will pay up to $325 for good spinet. Har. 7789.

WANTED THIS WEEK—SPINET OR SM. UPRIGHT; CASH. LAKEVIEW 5498.

BEAUTIFUL LYON & HEALY GRAND. SAC. LIKE NEW. 6512 N. CLARK.

BALDWIN grand piano—Excellent condition. Call Saginaw 8911.

UPRIGHTS, grands and spinets wanted — Highest price paid. WENTWORTH 8724.

WILL pay $700 cash for Steinway grand. Phone Merrimac 8313.

WANTED—Grand pianos, spinets, uprights. Highest cash prices paid. But. 3700.

WANTED—Grand, spinet, or studio pianos, for cash. Austin 4927.

SPINET—GRAND—STUDIO PIANOS. Terms. Victor Storage Wse., 4809 Lake.

WE pay up to $1,100 for Grands; up to $500 for Spinets; cash. TUXEDO 7882.

WILL PAY $600 CASH FOR STEINWAY GRAND. JUNIPER 1505.

WILL pay $400 for a gd. Spinet piano or consider sm. grand. Shel. 9326.

WILL PAY $400 for a Spinet—Will consider sm. grand; private. Sunnyside 2512.

SACR. for quick sale, walnut upright. Good cond. $50. 3448 Walnut-street.

Accordions.

ACCORDION WANTED — FROM PRIVATE PARTY. Will pay cash. SEELEY 8475.

120 BASS—$40; streamlined; 2-SW; like new; sac. 754 N. Damen. Seeley 6270.

Phonographs and Recorders.

12 RECORD juke boxes—Gd. cond.; guar.; reas. Singer Radio, 1820 W. Chicago.

Wind, String, Etc.

PRAC. new Haw. Electric Guitar and Amplifier with stand and some music. Div. 5610, Martin, 7 to 10 p. m.

BEAUTIFUL pearl drum outfit—Complete with cases; $150. Tri. 8587.

DEAGAN Vibra-Harp — Exc. cond.; $160. Call after 6 p. m. Hamilton, Dor. 3236.

SAXOPHONE, tenor; used; good cond.; pri. party. Losch, 2003 Jarvis.

JEWELRY, DIAMONDS, OLD GOLD, ETC.

$1,000,000
In Diamonds Wanted
CASH PAID IMMEDIATELY
AMERICA'S LARGEST BUYERS of diamonds from individuals, banks, estates, trusts. No deal too large, too small.
FOR HIGHEST PRICES
AND GUARANTEED SAFETY.
BRING YOUR DIAMONDS TO US.
WE ALSO BUY
OLD GOLD AND PAWN TICKETS.
Member Chicago Assn. of Commerce.
AMERICAN DIAMOND SYNDICATE
37 South Wabash-av.
CORNER MONROE. 3D FLOOR.

CASH FOR DIAMONDS
DUE TO OUR TREMENDOUS SALES OUTLET, WE NEED DIAMONDS AND WILL PAY TOP PRICES FOR THEM. TOP PRICES FOR YOUR OLD GOLD.
FULL VALUE PAID FOR PAWN TICKETS
WE ARE NOT THE LARGEST DEALERS IN AMERICA, BUT WE GUARANTEE TO PAY THE MOST SATISFACTORY PRICES. SEE US BEFORE YOU SELL.
CASH IMMEDIATELY
U.S. Diamond Syndicate
5 N. Wabash-av., Rm. 800
5 NORTH WABASH BLDG.

SELL YOUR DIAMONDS OR DIAMOND JEWELRY TO ONE OF CHICAGO'S oldest jewelers. There exists right now an unexcelled opportunity to take full advantage of today's high market in converting your diamonds into cash. The Olsen & Ebann reputation assures you prompt, accurate appraisal and high prices. Olsen & Ebann Jewelry Co., 209 S. State. 4th floor. Republic Bldg. Harrison 1006.

GET OUR CASH PRICE
BEFORE SELLING.
Damonds, Watches, Pawn Tickets.
THE U. S. LOAN BANK.
10 N. CLARK-ST. 6TH FLOOR.

TOP PRICES PAID FOR DIAMONDS, Pawn Tickets, Watches, Old Jewelry.
JEWELER'S EXCHANGE
32 N. STATE. 11TH FLOOR.

NEW YORK wholesale diamond house invites inquiries from jewelers. Complete stock available. Address C N 2, Tribune.

I PAY HIGHEST PRICES FOR GOLD, DIAMONDS, JEWELRY, WATCHES. LLOYD J. BUTLER, 133 N. CLARK-ST.

ILL. Diamond and Jewelry Syndicate pays best prices for diamonds, old gold, pawn tickets, etc. Dea. 6711. R. 812, 5 S. Wabash

HIGHEST PRICES PAID FOR DIAMONDS, watches, old gold, etc. Romack Dia. Exch. 7 W. MADISON, AT STATE. RM. 501.

1.21 CT. DIAMOND in lady's ring.....$105 Levinson's Loan Bank, 739 N. Clark-st.

—RADIOS, SUPPLIES, AND SERVICE—

TWO Mod. 1 Weston volt ammeters; also Sangamon .0005 Mica condensers and other radio stuff. 2240 N. Halsted. 3d rear.

WILL BUY table model or combination radios in any cond. Canal 8875. Op. Sun.

Service, Repair, Etc.

EXPERT RADIO SERVICE—ON ANY MAKE OR MODEL. PH. BISHOP 7377.

—BOATS, YACHTS, ETC.—

BOATS AND MOTORS STORED. OUTBOARD MOTORS REPAIRED. MAYPOLE. 5901 W. Madison. Man.10351.

13 FT. motor boat—9 h. p. Johnson motor, trailer included. Call Nevada 2524, 10-2.

Executive Slain in Loop Office; Ex-partner Held—Trib-buna Tires Receive Severe Test in Death Valley

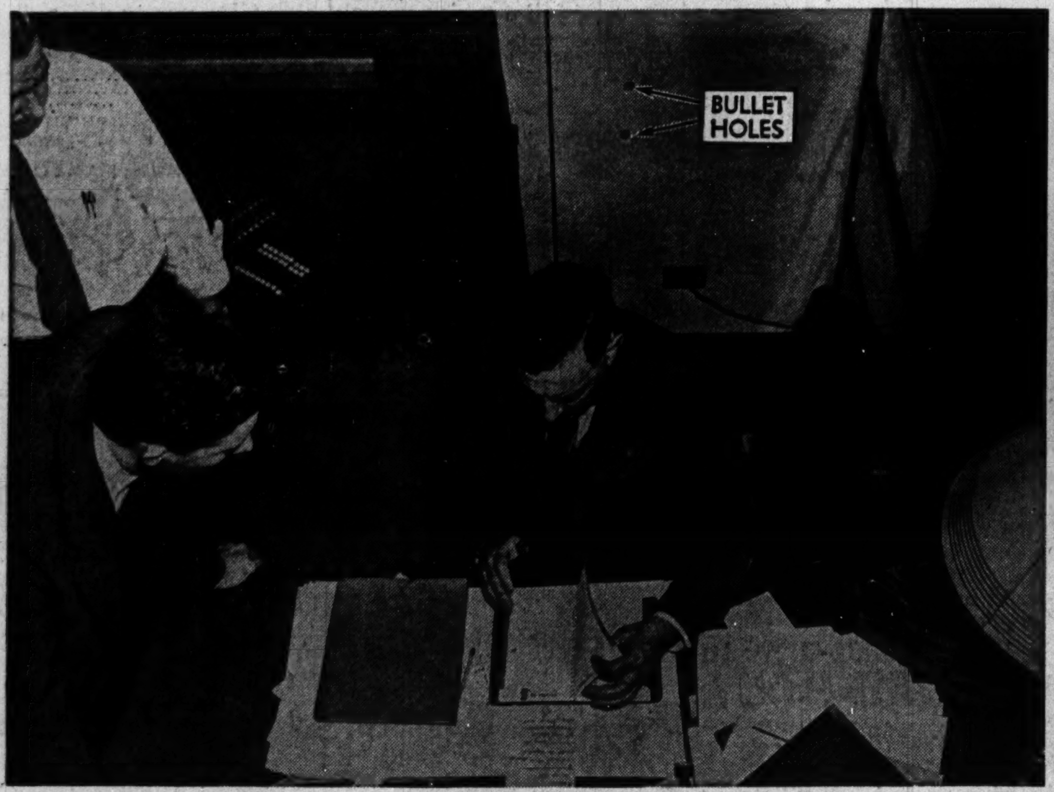

[TRIBUNE Photo.]

Coroner Brody looking thru the papers of Walter G. Habenicht, insurance executive who was shot to death in the Field building. J. Walter Tarpy was held as the slayer.

(Story on page 1.)

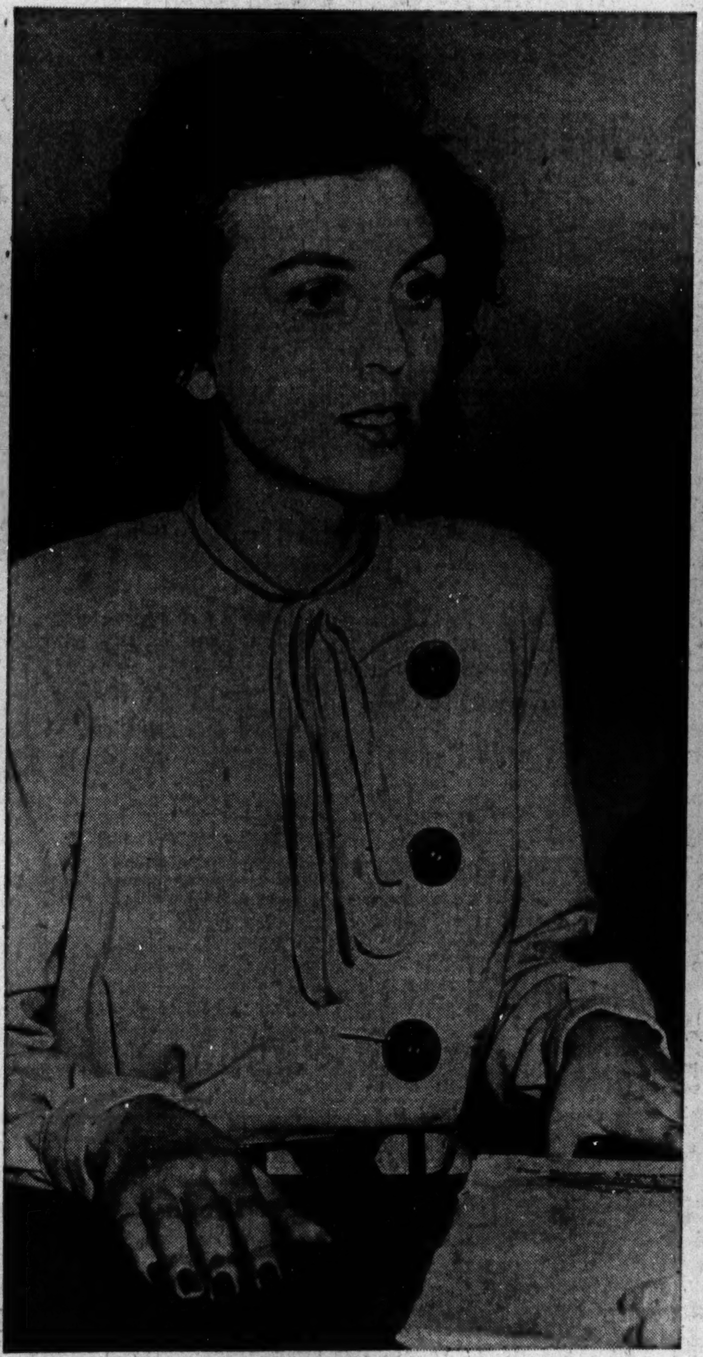

[TRIBUNE Photo.]

Helen Kauffman, a secretary, as she told police of seeing Tarpy walk out of Habenicht's office carrying a gun.

(Story on page 1.)

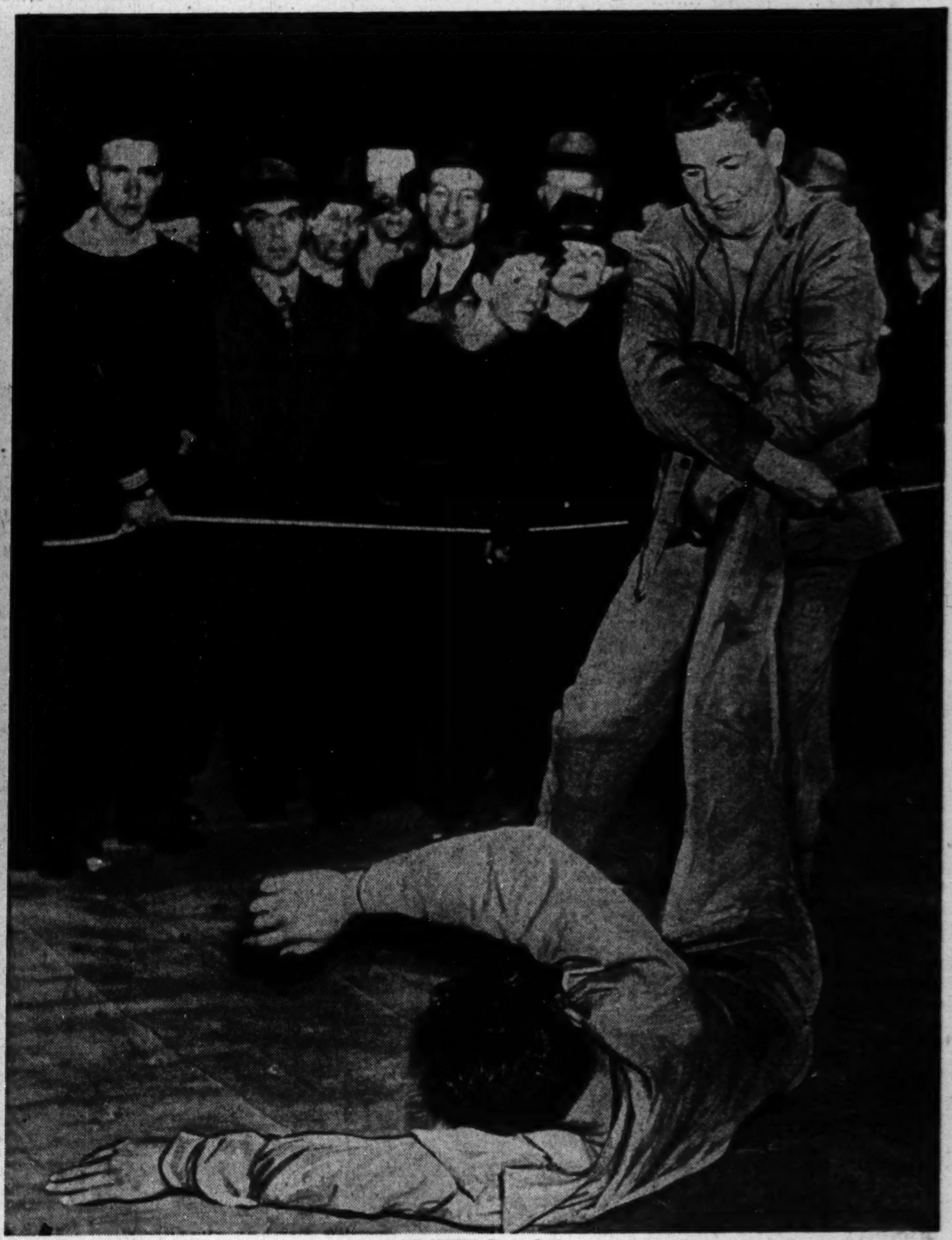

[TRIBUNE Photo.]

Sgt. Wallace Klingele (upright) and Corp. Thomas Sullivan, both of them marines, demonstrating judo tactics at the Treasury-Navy-Tribune show in Tribune Square.

(Story on page 3.)

[Associated Press Wirephoto.]

As the Casablanca Yankees won the opener of the North African "world series" against the Algiers M. P.'s, this Arab boy hawked programs to the soldier audience.

[Associated Press Wirephoto: Via Signal Corps Radio.]

Gen. Clark, commander of the 5th army, examines a carnelian stone presented by Msgr. Francesco Guazzo (right) after soldiers paid to help repair his monastery at Cappaccio.

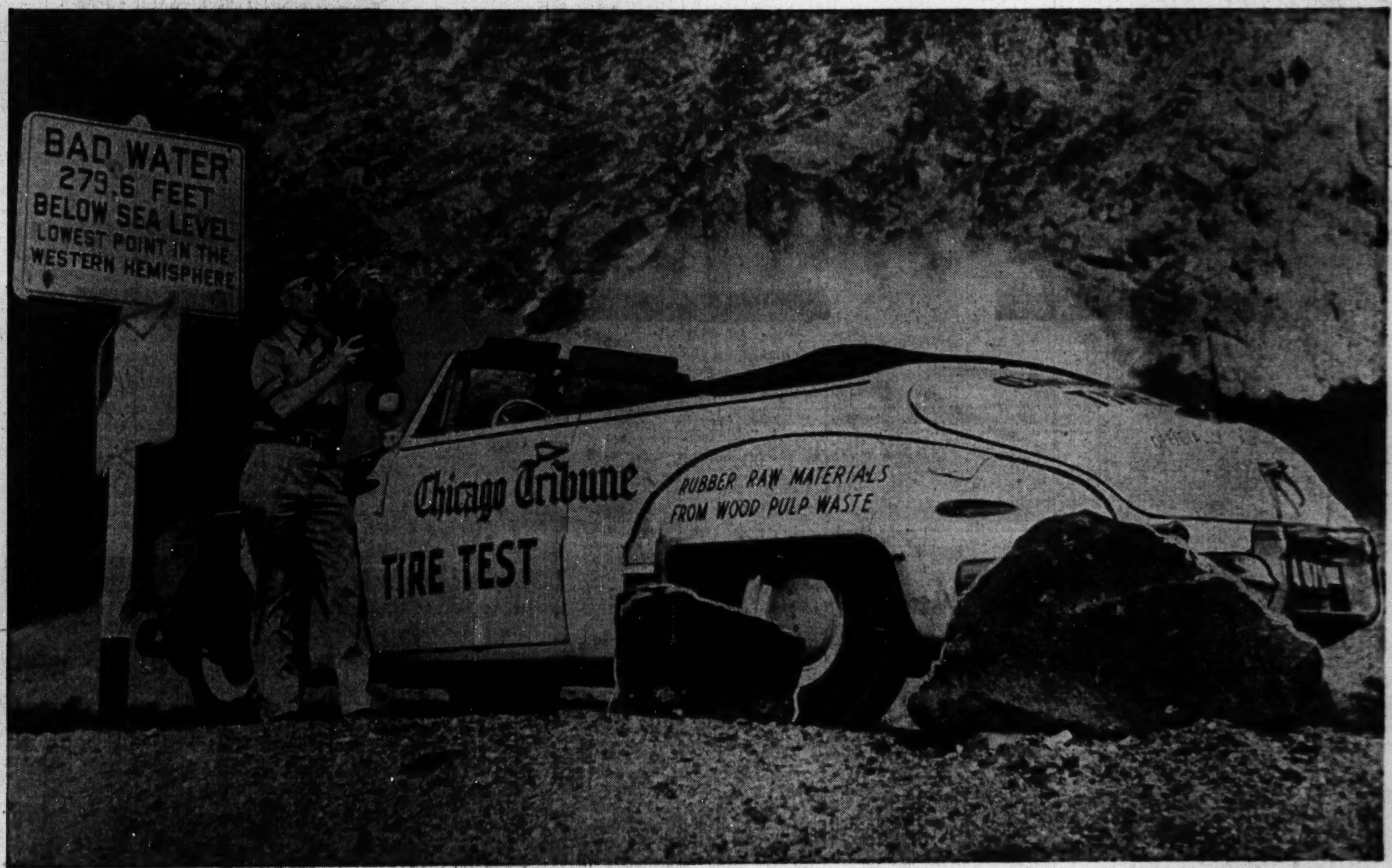

[TRIBUNE Photo: Via Associated Press Wirephoto.]

The Tribune test car pauses at the lowest spot in the United States—in Death Valley—preparatory for a run thru desert heat at high speeds that will subject Trib-buna synthetic tires to their most severe test. Arthur Davis, automobile club observer, is taking a drink.

(Story on page 2.)

[Acme Telephoto: Via Signal Corps Radio.]

REJOICING IN NAPLES AS ALLIES ARRIVED: LEFT: AMERICAN HOLDING ITALIAN BABY.

James Koch, 7, who saw a parked 5 ton truck and couldn't resist an impulse to drive it. A passing naval officer, unidentified, saved the day.

(Story on page 15.)

[TRIBUNE Photo.]

Richard Diaz, 7, who ate a piece of an erector set. Doctors removed it.

(Story on page 15.)